

Ufs

No 1126

July 08, 2026

Notices to Mariners, SWEDEN



NtM-Editorial office
Swedish Maritime Administration
601 78 Norrköping
Sweden
Phone: +46 771 630 605
E-mail: ufs@sjofartsverket.se

Publisher: Patrik Wiberg
www.sjofartsverket.se



SWEDISH MARITIME
ADMINISTRATION

ANNOUNCEMENTS

* 20232 (T)

Chart: 135, 4101, 535, 6162, 6171, 742, 743, 921

Sweden. not area bound. New print of charts. New edition of chart 135, 4101, 535, 6162, 6171, 742, 743 and 921.

Expired notices: [2026:1125/20190](#)

A new edition of the following nautical charts are available from June 2026:

Chart Edition

135	12.0 NEW EDITION
4101	13.0 NEW EDITION
535	11.0 NEW EDITION
6162	9.0 NEW EDITION
6171	14.0 NEW EDITION
742	6.0 NEW EDITION
743	5.0 NEW EDITION
921	16.0 NEW EDITION

A NEW EDITION is a print of an existing chart, containing changes significant to navigation which are not possible to fully describe in the Swedish NtM.

<https://ufs.sjofartsverket.se/en/Current/Products>

Sjöfartsverket. Publ. 08 Jul 2026

NOTICES

Areas without notices in this booklet

The Quark
Gulf of Finland
Gulf of Riga
Northern Baltic
Lake Mälaren and Södertälje Canal
Central Baltic
South-Eastern Baltic
South-Western Baltic
The Sound
The Belts
Inshore waters
not area bound

Bay of Bothnia

* 20198

Chart: 413, 414

Sweden. Bay of Bothnia. Luleå. Hindersön. Degerön. Degeröfjärden. Saxskärsfjärden. Buoyage.

Insert	south cardinal spar buoy		a)	65-30,57N	022-44,84E	SE of island 'Smålsön'
Insert	east cardinal spar buoy		b)	65-33,94N	022-39,17E	NW of island 'Degerön'
Move	starboard-hand spar buoy	approx. 50 m WSW to position c)	c)	65-32,91N	022-36,21E	SW of island 'Klemensskäret'
Move	port-hand spar buoy	approx. 40 m SE to position d)	d)	65-32,71N	022-34,62E	NW of island 'Sikören'

Bsp Bottenviken 2023/s19, s23

Transportstyrelsen. Publ. 08 Jul 2026

Sea of Bothnia

* 20138

Chart: 524

Sweden. Sea of Bothnia. E of Sundsvall. N of Åstön. Tynderösundet. Speed restrictions removed.

Delete	5 kn	a)	62-26,0N	017-37,8E
Delete	10 kn	b)	62-26,5N	017-38,9E

Bsp Bottenhavet N 2024/s09, Bsp Bottenhavet S 2023/s09

Länsstyrelsen i Västernorrlands län. Publ. 07 Jul 2026

* 20181

Chart: 522, 523

Sweden. Sea of Bothnia. N of Barstahamn. Barstaön. Näsviken. Supply pipelines.

Insert	supply pipeline between positions a) and d)	a)	62-52,21N	018-24,34E
		b)	62-52,10N	018-24,39E
		c)	62-51,91N	018-24,20E
		d)	62-51,92N	018-24,14E
Insert	supply pipeline between positions e) and f)	e)	62-51,71N	018-24,05E
		f)	62-51,71N	018-24,13E

Bsp Bottenhavet N 2024/s16, s17

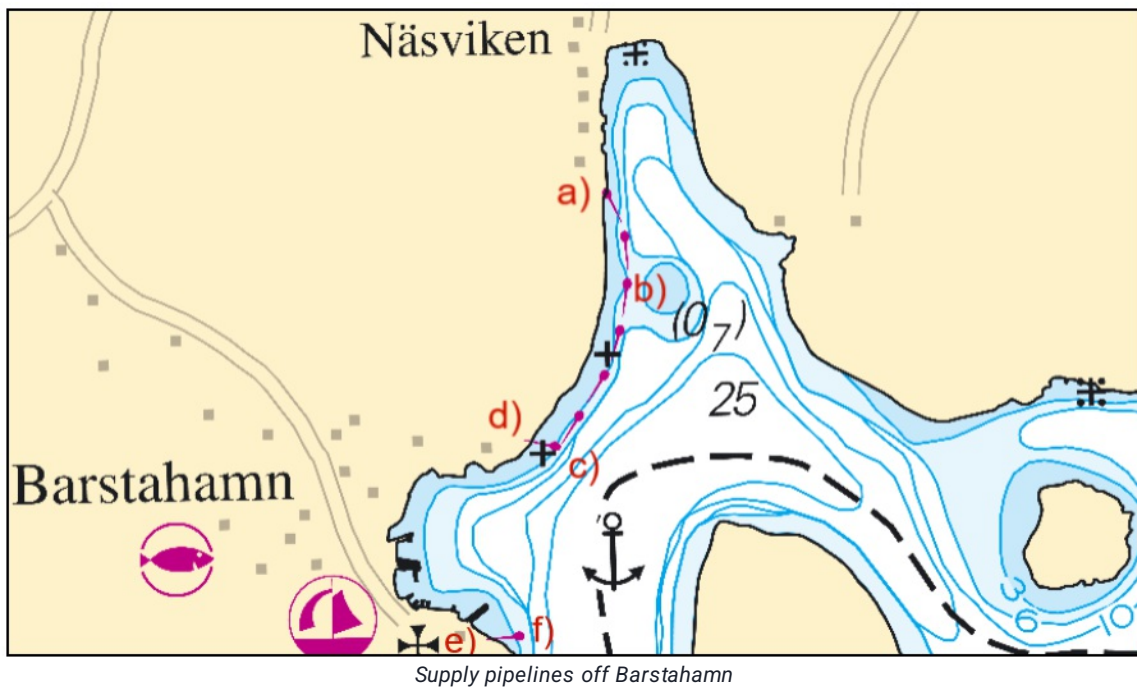

Sjöfartsverket. Publ. 08 Jul 2026

*** 20213****Chart: 523**

**Sweden. Sea of Bothnia. SE of Ångermanälven. Storfjärden. Slåttholmen.
Underwater rock.**

Insert	underwater rock	62-47,83N	018-03,15E
---------------	-----------------	-----------	------------

Bsp Bottenhavet N 2024/s15

Sjöfartsverket. Publ. 08 Jul 2026

Sea of Åland and Archipelago Sea

*** 20222 (T)****Chart: 535, 536**

**Sweden. Sea of Åland and Archipelago Sea. Öregrund. Temporary prohibited
area. Boat race 'Roslagsloppet 2026'.**

An area in Port of Öregrund is closed for traffic due to boat racing.

Passage for both commercial and leisure traffic will be made possible.

Date	Time
August 1 - 2, 2026	1100 - 1700 LT
August 4 - 8, 2026	1100 - 1700 LT

Port of Öregrund

Restricted area a) - d)	a)	60-20,5N	018-26,15E
	b)	60-20,72N	018-26,16E
	c)	60-20,71N	018-26,64E
	d)	60-20,48N	018-26,85E

A larger area is closed for traffic due to boat racing.

Passage for both commercial and leisure traffic will be made possible.

Date	Time
August 5 - 6, 2026	1000 - 1700 LT
August 8, 2026	0900 - 1700 LT

Race area

Restricted area a) - f)	a)	60-25,67N	018-22,73E
	b)	60-23,60N	018-16,89E
	c)	60-22,75N	018-17,1E
	d)	60-20,75N	018-24,45E
	e)	60-20,25N	018-27,73E
	f)	60-20,6N	018-28,36E

Not shown in ENC.

Bsp Bottenhavet S 2023/s34, s35, Bsp Stockholm N 2026/s11, s14, s15

Länsstyrelsen i Uppsala län. Publ. 08 Jul 2026

Southern Baltic

*** 20142 (T)**

Chart: 741, 7411, 7413, 742

**Sweden. Southern Baltic. Karlskrona. Hanö. S of Karlshamn. S of Ronneby.
Lights. Reconstructions.**

Time: August 1 - 19, 2026.

Reconstruction of five lights are underway in the area from Hanö to Karlskrona.

Unlit lights are replaced with a temporary light with light character VQ Y.

Affected lights

Verkö FI(2) WRG 6s	a)	56-10,18N	015-37,78E
Bollö LFI WRG 10s	b)	56-05,44N	015-29,02E
Saltärna FI(3) 9s	c)	56-08,74N	015-10,54E
Vitaskärv Q WRG 1s	d)	56-08,36N	015-05,97E
Bönsäcken FI(2) WRG 6s	e)	56-01,1N	014-50,1E

Adm. LoL vol. C 7476
Adm. LoL vol. C 7510
Adm. LoL vol. C 7512
Adm. LoL vol. C 7452-6
Adm. LoL vol. C 7536

Bsp Hanöbukten 2026/s16, s18, s19, s20, s21, s22, s23, s40, s42

Sjöfartsverket. Publ. 08 Jul 2026

Kattegat

*** 20199**

Chart: 9313

Sweden. Kattegat. Göteborg. Brännö. Husvik. Buoyage.

Insert	special purpose spar buoy with top mark	a)	57-38,039N	011-46,106E
Insert	special purpose spar buoy with top mark	b)	57-38,012N	011-46,179E
Insert	special purpose spar buoy with top mark	c)	57-37,991N	011-46,230E
Insert	special purpose spar buoy with top mark	d)	57-37,975N	011-46,274E

Bsp Västskusten S 2025/s46, s50

Transportstyrelsen. Publ. 08 Jul 2026

*** 20208**

Chart: 9312

Sweden. Kattegat. Göteborg. Rivö. Foul ground.

Insert	foul ground	57-39,52N	011-48,25E
---------------	-------------	-----------	------------

Bsp Västskusten S 2025/s55, s57

Sjöfartsverket. Publ. 08 Jul 2026

Skagerrak

* 20220

Chart: 934, 937

Sweden. Skagerrak. S of Strömstad. Råssö. Råssösundet. Kollen. Submarine pipeline.

Insert	submarine pipeline between a) and b)	a)	58-51,59N	011-10,19E
		b)	58-51,32N	011-10,4E

BSP Västkusten N 2025/s09

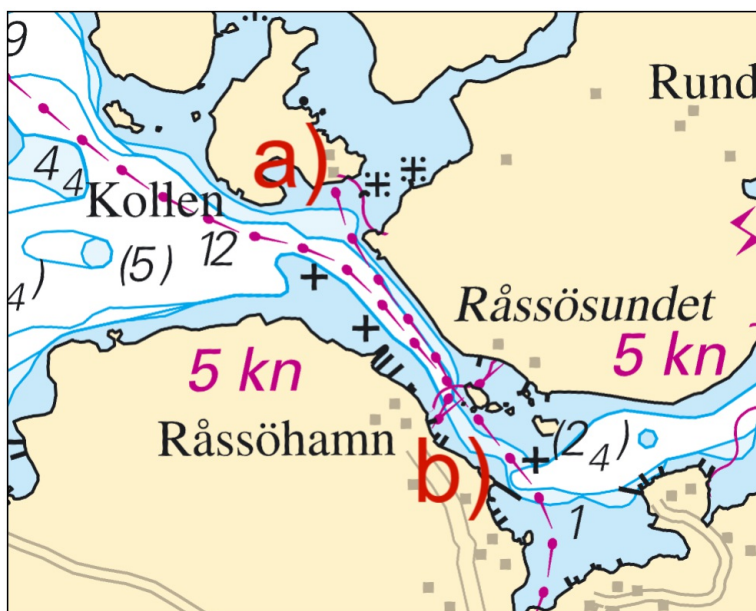

Submarine pipeline. Submarine pipeline.

Tallerud Sjöentreprenad AB. Publ. 08 Jul 2026

Lake Vänern and Trollhätte Canal

* 20171

Chart: 133, 1331

Sweden. Lake Vänern and Trollhätte Canal. Lake Vänern. Lurö skärgård. Lurö Röskär. Underwater rock.

Insert	underwater rock	and 3 m depth contour so that position a) is encircled	a)	58-47,448N	013-15,808E
--------	-----------------	--	----	------------	-------------

Bsp Vänern 2026/s28, s41

Sjöfartsverket. Publ. 08 Jul 2026