

Ufs

No 1122
June 10, 2026

Notices to Mariners, SWEDEN



NtM-Editorial office
Swedish Maritime Administration
601 78 Norrköping
Sweden
Phone: +46 771 630 605
E-mail: ufs@sjofartsverket.se

Publisher: Patrik Wiberg
www.sjofartsverket.se



SWEDISH MARITIME
ADMINISTRATION

ANNOUNCEMENTS

No Announcements in this booklet.

NOTICES

Areas without notices in this booklet

Bay of Bothnia
The Quark
Sea of Åland and Archipelago Sea
Gulf of Finland
Gulf of Riga
Lake Mälaren and Södertälje Canal
South-Eastern Baltic
South-Western Baltic
The Belts
Skagerrak
Inshore waters
not area bound

Sea of Bothnia

* 20100

Chart: 522

Sweden. Sea of Bothnia. Örnköldsvik. Örnköldsviksfjärden. Hörnett. Moälven. Maximum speed.

The Speed limit is in effect from June 15, 2026

Insert	text "5 kn"	63-15,772N	018-42,852E
---------------	-------------	------------	-------------

Bsp Bottenhavet N 2024/s20, s51

Länsstyrelsen Västernorrland. Publ. 10 Jun 2026

Northern Baltic

* 20093 (T)

Chart: 6141, 6142

Sweden. Northern Baltic. Stockholm. Gamla stan. Skeppsholmen. Strömmen. Closed area.

Time: June 13, 2026, 1330 - 1515 LT

Closed area in Stockholm due to event.

The closed area is around Skeppsholmen and Kastellholmen, and includes Stadsgårdshamnen, Strömmen, Ladugårdslandsviken, Vasahamnen. See chartlet below.

Vessels that are moored at a quay within the closed area may remain at the berth during the period. If vessels need to be moved, this must be done in consultation with the Police Authority.

Skeppsholmen	59-19,5N	018-05,0E
--------------	----------	-----------

Bsp Mälaren - Hjälmaren 2024/s52, Bsp Stockholm M 2026/s06, s10

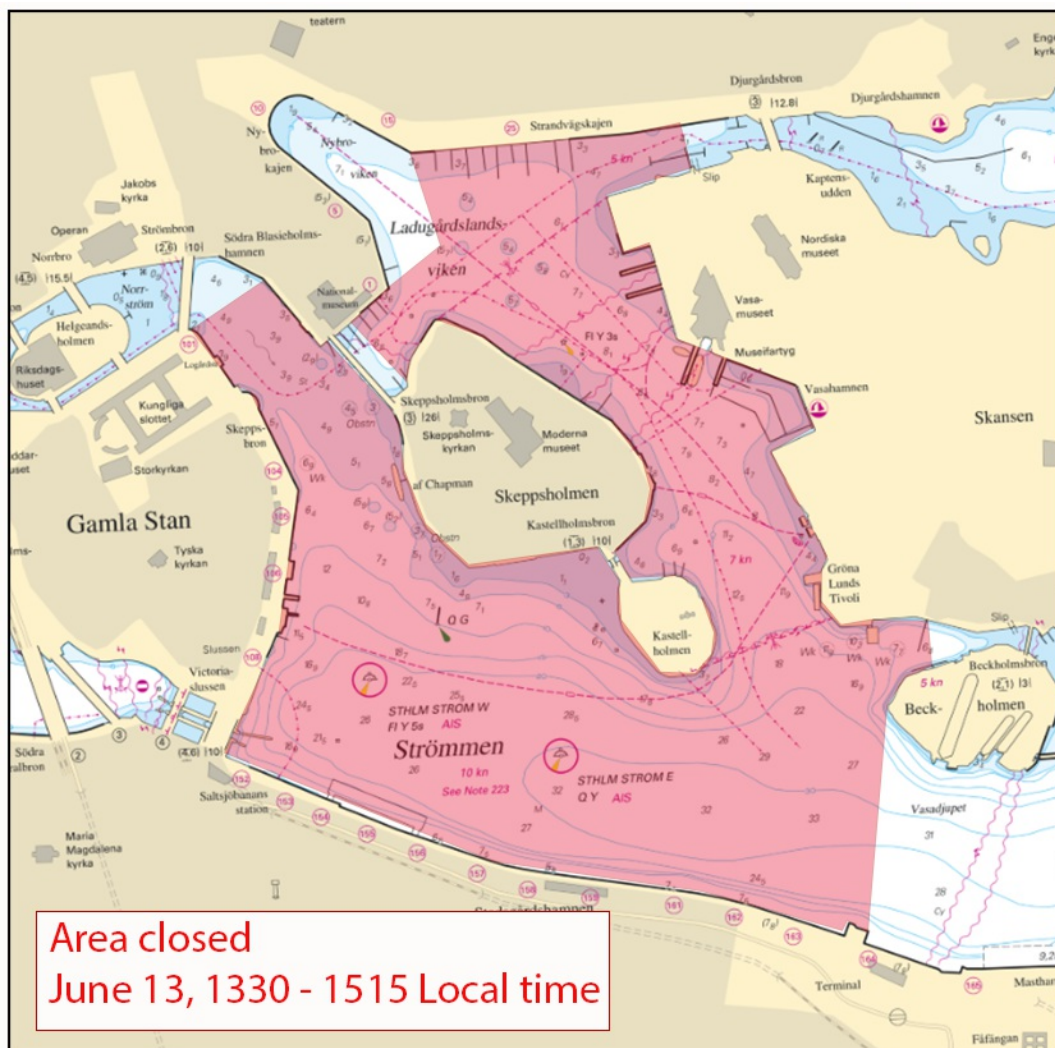

Closed area in Stockholm

* 20165

Chart: 6212

Sweden. Northern Baltic. Norrköping. Pampushammen. Marks.

Replace	starboard-hand spar buoy with	starboard-hand light spar buoy Q G	a)	58-37,091N	016-15,047E
Delete	text: "Nr 2" and character Q G and floodlights on dolphin		b)	58-37,094N	016-15,023E

Bsp Ostkusten 2025/s59

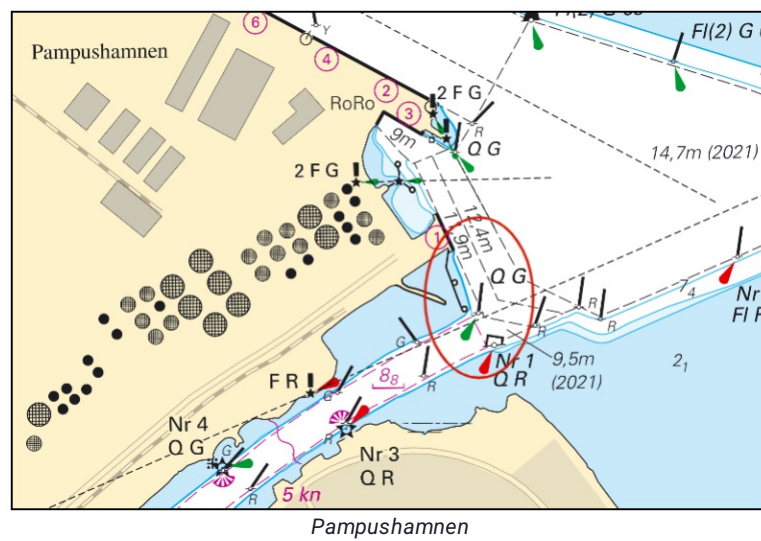

Transportstyrelsen. Publ. 10 Jun 2026

Central Baltic

* 20029 (T)

Chart: 623, 6231

Sweden. Central Baltic. Västervik. Canal 'Gränsö kanal' temporarily closed. 8 July 2026.

Time: 8 July 2026, 1150 - 1400 LT.

During the time stated above, The canal 'Gränsö kanal' is temporarily closed due to swimming contest 'Kanalsimmet'. The closed area will be marked out with buoys.

Safety boats will be present at the closed area, these can be contacted via VHF channel 16.

Canal 'Gränsö kanal'	57-46,2N	016-40,5E
----------------------	----------	-----------

Not shown in ENC.

Bsp Kalmarsund 2023/s30, Bsp Ostkusten 2025/s49, s51, s52, s54

Länsstyrelsen Kalmar län. Publ. 10 Jun 2026

*** 20049 (T)****Chart: 624, 6241, 711****Sweden. Central Baltic. Oskarshamn, port and archipelago. Offshore races.
Closed water areas.****Time: July 4, 2026. 1000 - 1500 LT.**

The motorboat competition Oskarshamn Offshore Race will take place in Oskarshamn harbour and archipelago. The race tracks are indicated in the chartlet.

Each race has short duration. The affected race track is marked by buoys. A large number of security boats are staying in vicinity of the affected track. The area is closed during the whole event at the times given.

Oskarshamn	57-16N	016-29E
------------	--------	---------

Bsp Kalmarsund 2023/s16, s41, s42, S43

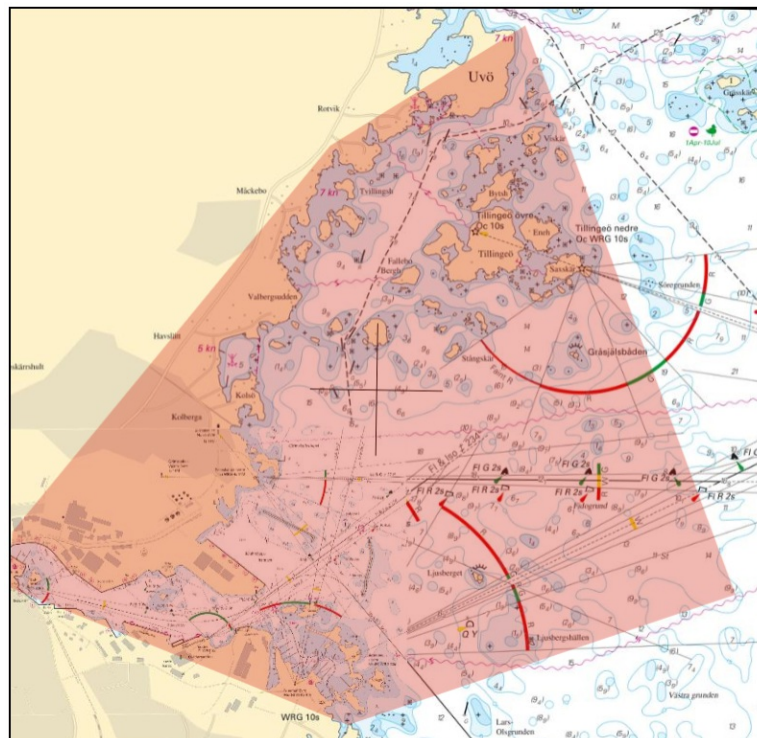

Competition area

Länsstyrelsen Kalmar län. Publ. 10 Jun 2026

Southern Baltic

* 20132

Chart: 83

Sweden. Southern Baltic. SE of Bornholm. Nordstream pipeline. Recommendation.

Expired notices: [2023:945/17355\(T\)](#)

Fishing is not recommended where the damages to the Nordstream pipelines occurred in September 2022.

There is a risk that fishing gear can get damaged due to underwater obstacles.

Insert	area fishing not recommended a) - d)	a)	55-33,36N	015-47,21E
		b)	55-33,11N	015-47,34E
		c)	55-33,23N	015-48,08E
		d)	55-33,49N	015-47,94E

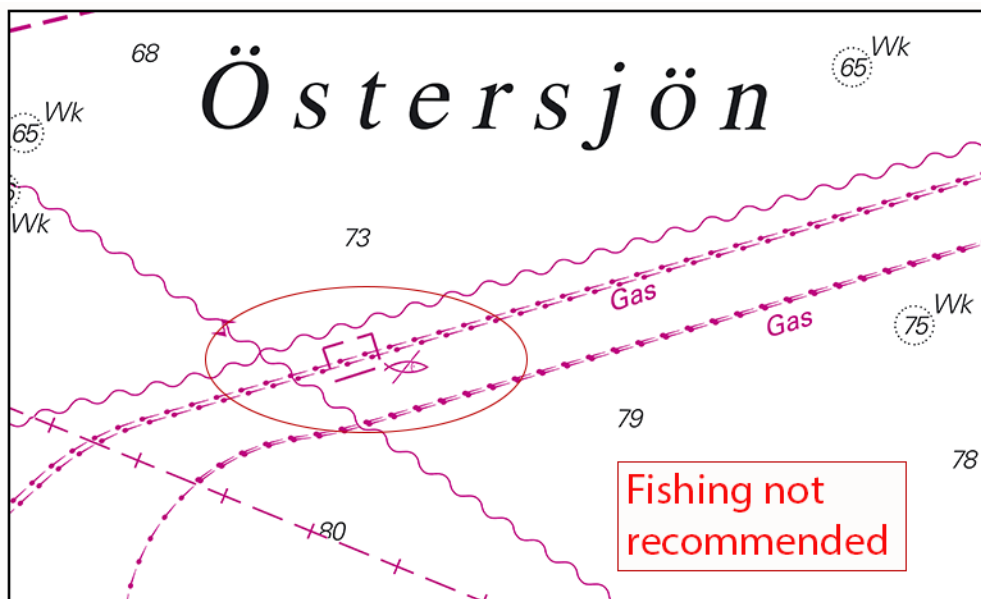

Fishing not recommended.

Kustbevakningen. Publ. 10 Jun 2026

The Sound

*** 20115**

Chart: 8141, 921

Sweden. The Sound. Klagshamn. Special purpose spar-buoys.

Insert	special purpose spar buoy with top mark	a)	55-31,332N	012-51,689E
Insert	special purpose spar buoy with top mark	b)	55-31,385N	012-52,942E
Insert	special purpose spar buoy with top mark	c)	55-32,323N	012-52,943E

BSP Sydkusten 2025/s21, s41, s42, s51

Transportstyrelsen. Publ. 10 Jun 2026

*** 20117**

Chart: 9211

Sweden. The Sound. Malmö. Limhamn. Lagunen. Spar buoy.

Amend	starboard-hand light spar buoy Fl(2) G 4s	to starboard-hand spar buoy	a)	55-35,836N	012-55,822E
Delete	text: "Nr 5"		b)	55-35,793N	012-55,817E

BSP Sydkusten 2025/s47

Transportstyrelsen. Publ. 10 Jun 2026

*** 20161**

Chart: 8141, 921

Sweden. The Sound. W of Malmö. Flintrännan. Buoyage.

Delete	special purpose spar buoy with topmark	55-32,913N	012-47,437E
---------------	--	------------	-------------

BSP Sydkusten 2025/s20, s21, s41

Sjöfartsverket. Publ. 09 Jun 2026

Kattegat

* 20068

Chart: 924

Sweden. Kattegat. S of Falkenberg. SE of Marsten. Foul ground.

Delete	foul ground	a)	56-49,00N	012-32,70E
Insert	foul ground	b)	56-48,70N	012-33,06E

Bsp Västskusten S 2025/s29

SMHI. Publ. 10 Jun 2026

* 20173 (T)

Chart: 923, 924

Sweden. Kattegat. W of Halmstad. Ringenäs. Firing exercise. June 16 - 17, 2026.

Position approximately	56-40,8N	012-38,6E	Firing restriction area R41A (Ringenäs)
------------------------	----------	-----------	---

Firing will take place at R41A Ringenäs firing range during stated times. The dangerous area extends from the shore according to the table below. Two lights on shore, VQ Y, will be active during firing.

For further information call +46 (0)35 26 63 955 or +46 (0)35 53 677.

Date Time Range

June 16 - 17	0900 - 1600 LT	2.4 M
--------------	----------------	-------

Not shown in ENC.

Bsp Västskusten S 2025/s28, s29, s30

Försvarsmakten. Publ. 09 Jun 2026

Lake Vänern and Trollhätte Canal

* 20083

Chart: 133, 135

Sweden. Lake Vänern and Trollhätte Canal. S of Källandsö. Lindön. Hyllingsund. Submarine cable.

Insert	submarine cable between a) - c)	a)	58-36,474N	013-03,741E
		b)	58-36,515N	013-03,551E
		c)	58-36,660N	013-03,535E

Bsp Vänern 2026/s33, s44

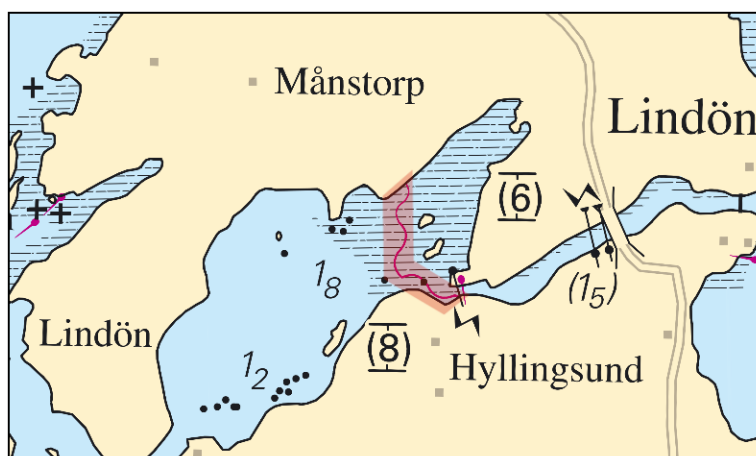

Submarine cable

RGSS. Publ. 10 Jun 2026

* 20163 (T)

Chart: 1352

Sweden. Lake Vänern and Trollhätte Canal. S of Kungälv. Göta älv. Bohus. Works.

Time: Until autumn 2026

Work is underway in the river 'Göta älv' near Bohus.

A barge is located adjacent to the work. Diving operations will occur.

Works	57-50,98N	012-00,56E
-------	-----------	------------

Trollhätte kanal - Dalslands kanal 2020/s09

ISC Bohus. Publ. 05 Jun 2026