

Ufs

No 1121
June 03, 2026

Notices to Mariners, SWEDEN



NtM-Editorial office
Swedish Maritime Administration
601 78 Norrköping
Sweden
Phone: +46 771 630 605
E-mail: ufs@sjofartsverket.se

Publisher: Patrik Wiberg
www.sjofartsverket.se



SWEDISH MARITIME
ADMINISTRATION

ANNOUNCEMENTS

* 20156

Chart: 4101, 414

Sweden. Bay of Bothnia. Luleå. Sandöleden. New maximum draft.

Luleå Pilot Area decides on a new maximum permitted draft in Sandöleden into Luleå.

For information on currently valid guidelines and restrictions, please visit:

www.sjofartsverket.se/en/services/pilotage/pilot-area-lulea/standards-and-procedures/lulea/

Fairway New maximum draft

Fairway	New maximum draft
Sandöleden	10.60 m

www.sjofartsverket.se/en/

Bsp Bottenviken 2023/s23, s24, s25, s26, s27, s57, s58, s59, s60, s61, s63

Sjöfartsverket. Publ. 03 Jun 2026

NOTICES

Areas without notices in this booklet

Bay of Bothnia
The Quark
Gulf of Finland
Gulf of Riga
Lake Mälaren and Södertälje Canal
South-Eastern Baltic
South-Western Baltic
The Belts
Kattegat
Lake Vänern and Trollhätte Canal
Inshore waters
not area bound

Sea of Bothnia

* 20153

Chart: 53, 534

Sweden. Sea of Bothnia. Gävlebukten. SE of light 'Eggegrund'. Väktaren. Buoy back in position.

Expired notices: [2026:1106/19898\(T\)](#)

The buoy 'Väktaren' is back in normal operation.

Port-hand light buoy Fl R 2s	60-42,492N	017-35,989E
------------------------------	------------	-------------

Bsp Bottenhavet S 2023/s29, s30

Sjöfartsverket. Publ. 03 Jun 2026

Sea of Åland and Archipelago Sea

* 20045

Chart: 536

Sweden. Sea of Åland and Archipelago Sea. SE of Öregrund. Klykskär. Högskäret. Svartnöskäret. Bredörarna. Underwater rocks.

Insert	underwater rock and adjust 3m depth contour according to chartlet	a)	60-17,625N	018-32,854E	S of Klykskär
Insert	underwater rock and adjust 3m depth contour according to chartlet	b)	60-17,700N	018-32,000E	E of Högskäret
Insert	underwater rock and adjust 3m depth contour according to chartlet	c)	60-17,370N	018-31,210E	N of Svartnöskäret
Delete	depth 4,9	d)	60-17,350N	018-31,206E	N of Svartnöskäret
Insert	underwater rock and adjust 3m depth contour according to chartlet	e)	60-18,266N	018-30,055E	S of Bredörarna
Delete	depth 3,7	f)	60-18,263N	018-30,032E	S of Bredörarna

Bsp Stockholm N 2024/s15, s60, Bsp Stockholm N 2026/s15, s60

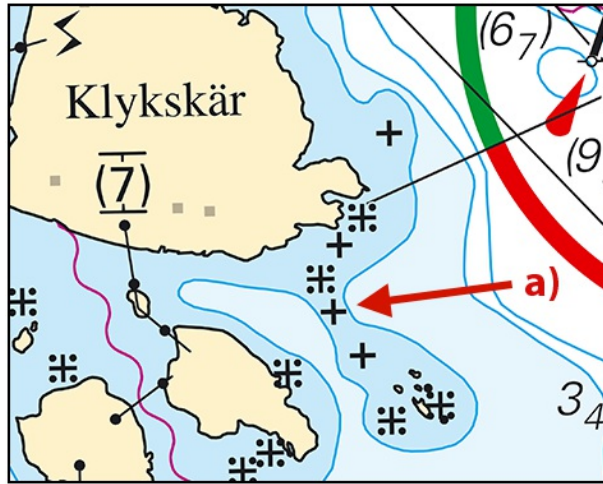

Underwater rock. Klykskär

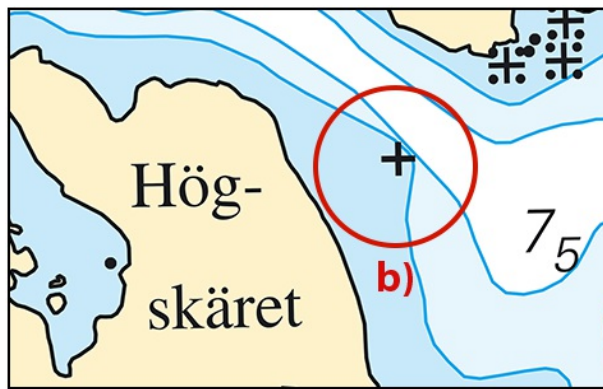

Underwater rock. Högskäret

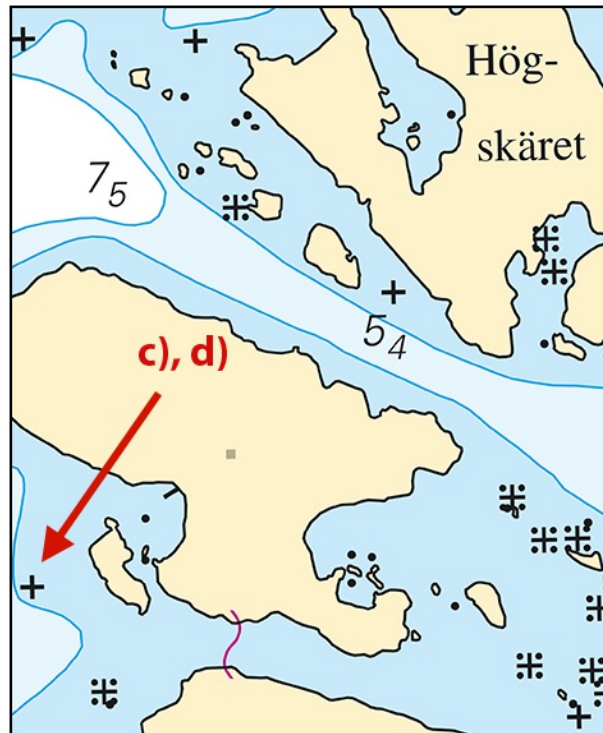

Underwater rock. Svartnöskäret

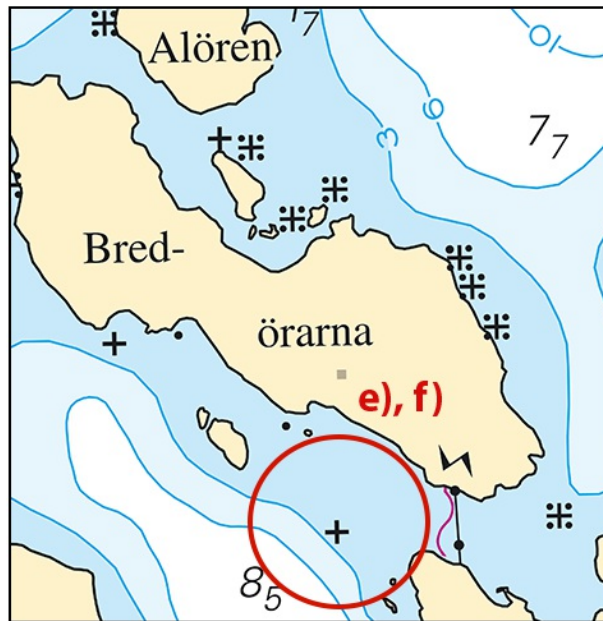

Underwater rock. Bredörarna

Sjöfartsverket. Publ. 03 Jun 2026

*** 20154****Chart: 5, 53, 535, 61, 619**

Sweden. Sea of Åland and Archipelago Sea. Södra Kvarken. SE of light 'Grundkallen'. Dittmansgrund. Buoy back in position.

Expired notices: [2026:1106/19899\(T\)](#)

The buoy 'Dittmansgrund' is back in normal operation.

East cardinal light buoy with AIS Q(3) 10s	60-28,020N	018-55,851E
--	------------	-------------

Bsp Stockholm N 2024/s06, s13, Bsp Stockholm N 2026/s06, s13

Sjöfartsverket. Publ. 03 Jun 2026

Northern Baltic

* 20123

Chart: 6141, 6142

Sweden. Northern Baltic. Stockholm. Skeppsholmen. Ladugårdslandsviken. Works under Construction.

Construction works will be ongoing at Skeppsholmskajen until the end of 2027 with a possible extension.

Insert	Works in progress (2026)	a)	59-19,640N	018-04,975E
	working area b) - e)	b)	59-19,667N	018-04,997E
		c)	59-19,691N	018-05,043E
		d)	59-19,594N	018-05,301E
		e)	59-19,567N	018-05,265E

Bsp Mälaren - Hjälmarén 2024/s52, Bsp Stockholm M 2024/s06, s10, Bsp Stockholm M 2026/s06, s10

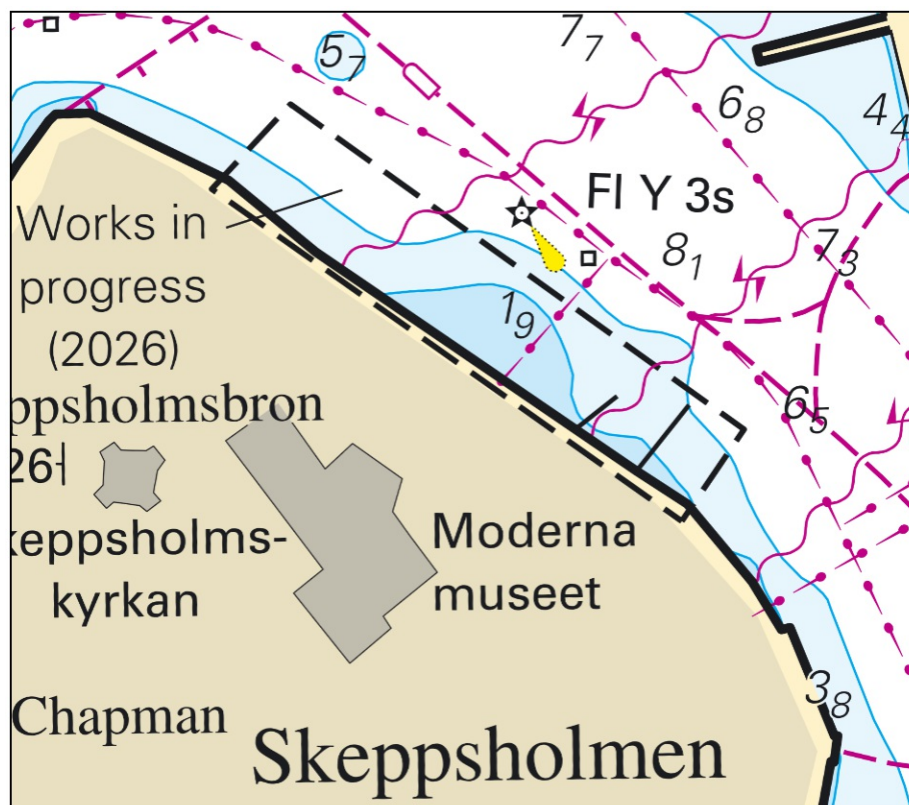

Works in progress at Skeppsholmen

*** 20139 (T)****Chart: 6, 617, 62, 621, 6211****Sweden. Northern Baltic. Oxelösund. N of Gränsö. Lights. Reconstructions.**

Time: June 30 - July 31, 2026.

Reconstruction of lights and one beacon are underway SE of Oxelösund and N of Gränsö.

The lights that are affected and therefore will be unlit for a part of or for all of the time stated, are listed in the table below.

Unlit lights are replaced with a temporary light with light character VQ Y.

Affected lights

Grässkärsrevet VQ(8) G 7s 4M	a)	58-37,152N	017-13,029E
Hävringe nedre Q 14M	b)	58-36,184N	017-19,123E
Marö övre Q WRG	c)	58-32,999N	016-54,172E
Marö nedre Iso WRG 4s	d)	58-33,522N	016-54,603E
Beacon with floodlight	e)	58-36,277N	017-18,661E
Ramsholmen övre Oc 3s	f)	58-33,611N	016-51,769E
Ramsholmen nedre Q	g)	58-33,747N	016-51,656E

Adm. LoL vol. C 6832

Adm. LoL vol. C 6855

Adm. LoL vol. C 6855-1

Adm. LoL vol. C 6857-4

Adm. LoL vol. C 6857-41

Bsp Kalmarsund 2023/s06, Bsp Ostkusten 2025/s04, s05, s21, s22, s23, s30, s32, s33, s34, s35

Sjöfartsverket. Publ. 01 Jun 2026

*** 20160****Sweden. Northern Baltic. Kanholmsfjärden. Name in Small craft chart.**

In the Swedish Maritime Administration's Small craft chart "Stockholm Mellersta" an incorrect name has been discovered on page 47.

In the upper right corner of the page is the name "Jungfrufjärden". The correct name should be "Kanholmsfjärden".

Replace	name 'Jungfrufjärden'	with 'Kanholmsfjärden'	59-19,50N	018-47,45E
----------------	-----------------------	------------------------	-----------	------------

Bsp Stockholm M 2024/s47, Bsp Stockholm M 2026/s47

Sjöfartsverket. Publ. 03 Jun 2026

Central Baltic

* 20116

Chart: 712

Sweden. Central Baltic. Kalmar. Kalmar Hamn. Special purpose light spar buoy.

Insert	special purpose light spar buoy Fl Y 3s	56-39,453N	016-21,990E
--------	---	------------	-------------

Bsp Kalmarsund 2023/s26, s35

Transportstyrelsen. Publ. 03 Jun 2026

Southern Baltic

* 20147 (T)

Chart: 921

Sweden. Southern Baltic. The Sound. Falsterbokanalen. Works. No bridge opening.

Expired notices: [2026:1113/20006\(T\)](#)

Period: Until June 7, 2026.

Works on the bridge over the canal 'Falsterbokanalen'. No bridge opening during this time.

Vertical clearance is 2 meters due to a scaffolding on the bridge.

Bridge over 'Falsterbokanalen'	55-24,61N	012-56,08E
--------------------------------	-----------	------------

BSP Sydkusten 2025/s21, s25

Trafikverket. Publ. 29 May 2026

*** 20151 (T)****Chart: 921****Sweden. Southern Baltic. The Sound. Falsterbokanalen. Limited bridge opening hours.****Time: July 4 - 12, 2026**

The bridge over the Falsterbo Canal has limited opening hours due to the Falsterbo Horse show.

Bridge opening is available at: 0600, 0700, 1300, 1900, 2100, 2200. Local time.

Bridge over 'Falsterbokanalen'	55-24,61N	012-56,08E
--------------------------------	-----------	------------

<https://www.sjofartsverket.se/falsterbo-kanal/>

BSP Sydkusten 2025/s21, s25

Trafikverket. Publ. 03 Jun 2026

The Sound

* 20124 (T)

Chart: 92, 922

Sweden. The Sound. The Sound. N of Helsingborg. Domsten. Hornbaek. Submarine power cable works.

Time: Early July 2026 - End of October 2026.

JD-Contractor A/S is replacing the 400kV subsea cable system 2. Works involve surveying, trench cleaning, removal of existing cables, and the installation/protection of new cables and involves a large number of working vessels.

Work vessels will operate 24/7 using anchors and spud legs nearshore, and Dynamic Positioning (DP) in the offshore traffic separation zone.

Duty personnel are contactable 24/7 via VHF Channel 16.

Shipping is requested to show consideration and pass the work area with caution, at a good distance of at least 0.25 nautical miles to any vessel involved with the works.

Works between a) - b)	a)	56-05,52N	012-29,40E
	b)	56-08,05N	012-35,28E

BSP Sydkusten 2025/s10, s11, s31

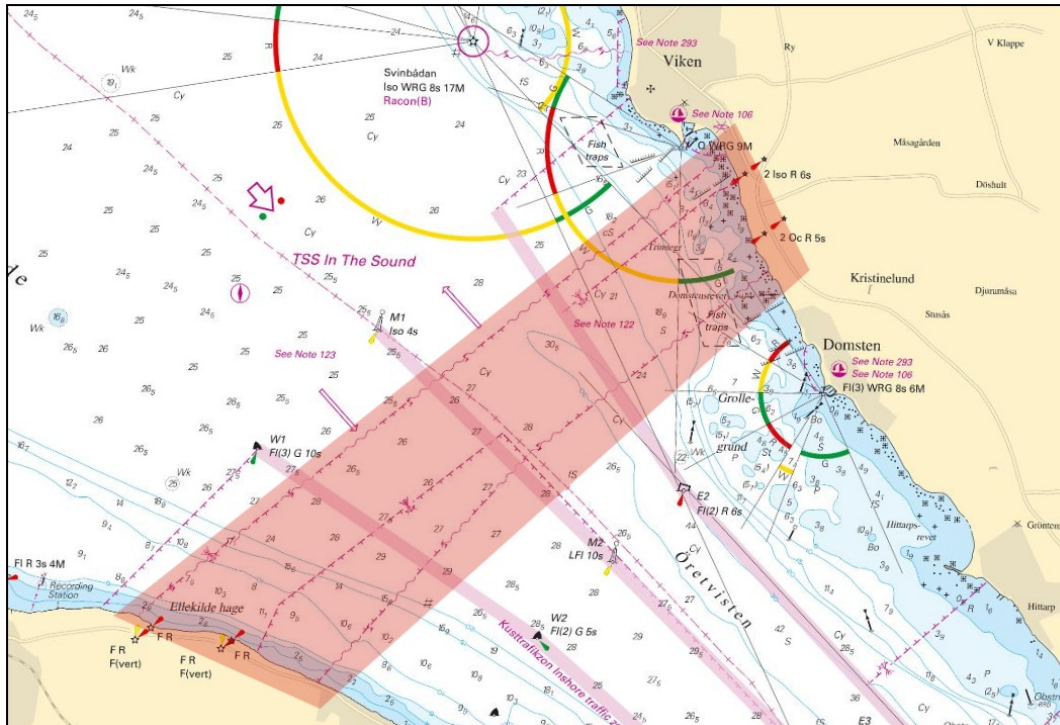

Cableworks in The Sound

*** 20147 (T)**

Chart: 921

Sweden. Southern Baltic. The Sound. Falsterbokanalen. Works. No bridge opening.

The notice is displayed in its entirety under the area Southern Baltic in the booklet.

*** 20151 (T)**

Chart: 921

Sweden. Southern Baltic. The Sound. Falsterbokanalen. Limited bridge opening hours.

The notice is displayed in its entirety under the area Southern Baltic in the booklet.

Skagerrak

* 20075

Chart: 934

Sweden. Skagerrak. Havstenssund. Kalvön. Amundholmen. Stridsfjorden.
Marine farms.

Insert	marine farm	a)	58-46,83N	011-09,46E
Insert	marine farm	b)	58-46,28N	011-10,60E
Insert	marine farm	c)	58-47,22N	011-11,13E

BSP Västkusten N 2025/s11

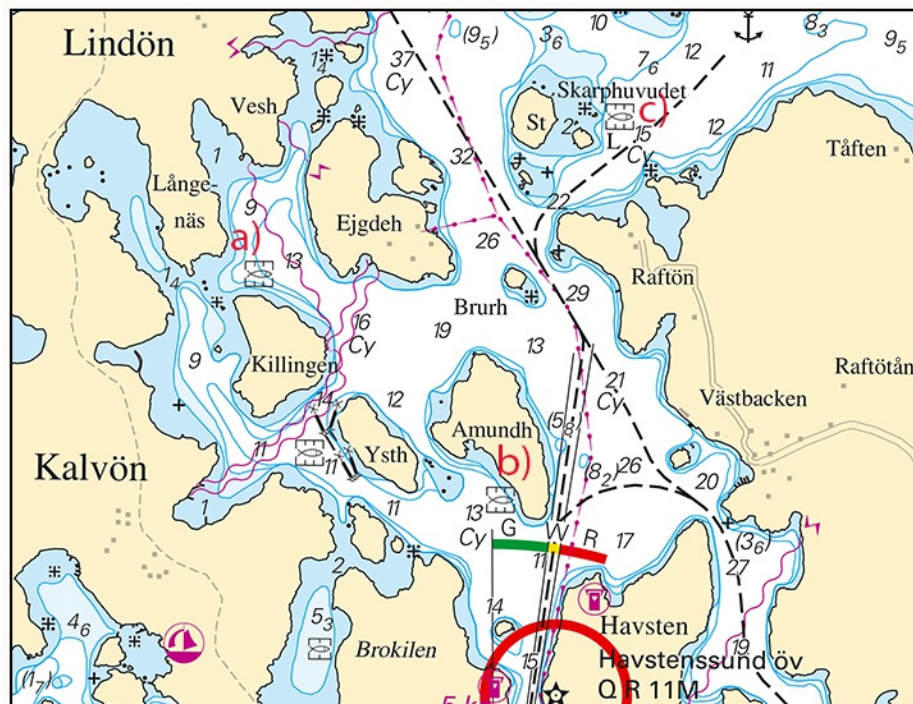

Marine farms in the area around Havstenssund

Havstenssund Ostron AB. Publ. 03 Jun 2026

20152**Chart: 937****Norway. Skagerrak. W of Svinesund. Idefjorden. New light. Mølodden.**

Insert	light "Mølodden" Iso R 4s	59-05,60N	011-14,75E
---------------	---------------------------	-----------	------------

BSP Västskusten N 2025/s06, s34

Norwegian ENC. Publ. 03 Jun 2026