

Ufs

No 1117

May 06, 2026

Notices to Mariners, SWEDEN



NtM-Editorial office
Swedish Maritime Administration
601 78 Norrköping
Sweden
Phone: +46 771 630 605
E-mail: ufs@sjofartsverket.se

Publisher: Patrik Wiberg
www.sjofartsverket.se



SWEDISH MARITIME
ADMINISTRATION

ANNOUNCEMENTS

No Announcements in this booklet.

NOTICES

Areas without notices in this booklet

| |
|----------------------------------|
| Bay of Bothnia |
| The Quark |
| Sea of Bothnia |
| Sea of Åland and Archipelago Sea |
| Gulf of Finland |
| Gulf of Riga |
| Central Baltic |
| South-Eastern Baltic |
| South-Western Baltic |
| The Belts |
| Lake Vänern and Trollhätte Canal |
| Inshore waters |
| not area bound |

Northern Baltic

*** 19756**

Chart: 621, 622

Sweden. Northern Baltic. SE of Söderköping. Eknön. Ettersundet. Maximum speed 5 kn.

| | | | |
|--------|-------------|------------|-------------|
| Insert | text "5 kn" | 58-25,905N | 016-39,927E |
|--------|-------------|------------|-------------|

Bsp Ostkusten 2025/s36, s62

*** 20064 (T)****Chart: 10, 61, 616, 6162, 6163, 62****Sweden. Northern Baltic. E of Utö. Firing exercises. June 8 - 11, 2026.**

Firing exercises will be carried out within Utö firing range during stated times. The current extension of the closed area is given in the table.

Signal ammunition is used during hours of darkness.

Firing will be performed with laser. Seafarers shall not use binoculars/optical instruments towards the area.

Information during practice times VHF channel 16, call Utö skjutfält, or phone +46 (0)8 501 570 45. Information about upcoming practice times, phone: +46 (0)10 823 18 23, Muskö Sjöcentral.

| Date | Time | Range from shore |
|------|------|------------------|
|------|------|------------------|

| | | |
|-------------|----------------|--------|
| June 8 | 1200 - 1700 LT | 10.8 M |
| June 9 - 11 | 0900 - 1700 LT | 10.8 M |

| | | |
|-------------------------|--------|---------|
| Position: Approximately | 58-54N | 018-20E |
|-------------------------|--------|---------|

Not shown in ENC.

Bsp Mälaren - Hjälmarén 2024/s07, Bsp Ostkusten 2025/s05, Bsp Stockholm S 2024/s04, s05, s13, s17, s18, s19, s35, s37, Bsp Stockholm S 2026/s04, s05, s13, s17, s18, s19, s35, s37

Försvarmakten. Publ. 06 May 2026

Lake Mälaren and Södertälje Canal*** 20065 (T)****Chart: 6141****Sweden. Lake Mälaren and Södertälje Canal. Stockholm. Bällstaviken. Karlbergssjön. Drilling operations.**

Time: May 18 - 29, Mon - Fri 0700 - 1600 (LT).

Drilling operations underway at several positions in 'Bällstaviken' and in 'Karlbergssjön'. The drilling is carried out from an outriggered raft. Passage is possible at all times.

Contact: VHF ch. 16.

| | | |
|---------------|----------|-----------|
| Bällstaviken | 59-21,1N | 017-58,2E |
| Karlbergssjön | 59-20,3N | 018-01,8E |

Bsp Mälaren - Hjälmarén 2024/s49, s51, s60

Sweco. Publ. 06 May 2026

Southern Baltic

*** 20060 (T)****Chart: 7, 742, 743, 83, 839, 91****Sweden. Southern Baltic. S of Åhus. Ravlunda. Firing exercises. June 1 - 5, 2026. Extended risk area.**

| | | | |
|-------------------------|--------|---------|--------------------------------------|
| Position: Approximately | 55-46N | 014-20E | Firing restriction area R34 RAVLUNDA |
|-------------------------|--------|---------|--------------------------------------|

Restricted area R34 will be closed for traffic during stated times.

During exercise yellow quick light, VQ Y, is shown from shore.

For further information call "Ravlunda skjutfält" on VHF Ch 16/68 or call +46 (0)10 829 28.

| Date | Hours | Range from shore |
|-------------|--------------|-------------------------|
|-------------|--------------|-------------------------|

| Date | Hours | Range from shore |
|-------------|----------------|--|
| June 1 - 5 | 0700 - 1500 LT | approx. 13.5 M + extended area 23 M (refer to list and chartlet) |

| | | | |
|-------------------|----|-----------|------------|
| Risk area a) - u) | a) | 55-56,23N | 014-22,17E |
| | b) | 55-55,50N | 014-24,09E |
| | c) | 55-55,10N | 014-25,40E |
| | d) | 55-53,49N | 014-28,13E |
| | e) | 55-53,30N | 014-28,49E |
| | f) | 55-58,46N | 014-46,15E |
| | g) | 55-55,08N | 014-50,25E |
| | h) | 55-49,26N | 014-33,03E |
| | i) | 55-47,57N | 014-34,00E |
| | j) | 55-45,22N | 014-34,56E |
| | k) | 55-43,03N | 014-35,06E |
| | l) | 55-40,30N | 014-34,27E |
| | m) | 55-37,51N | 014-32,53E |
| | n) | 55-36,11N | 014-31,13E |
| | o) | 55-34,25N | 014-28,43E |
| | p) | 55-33,41N | 014-27,27E |
| | q) | 55-42,54N | 014-11,14E |
| | r) | 55-42,55N | 014-07,35E |
| | s) | 55-44,48N | 014-07,07E |
| | t) | 55-46,24N | 014-07,31E |
| | u) | 55-56,23N | 014-22,17E |

Bsp Hanöbukten 2022/s22, s23, s24, s25, s26, s27, s28, s29, s30, s31, s32, s33, s53, Bsp Hanöbukten 2026/s22, s23, s24, s25, s26, s27, s28, s29, s30, s31, s32, s33, s53, BSP Sydkusten 2025/s29, s53

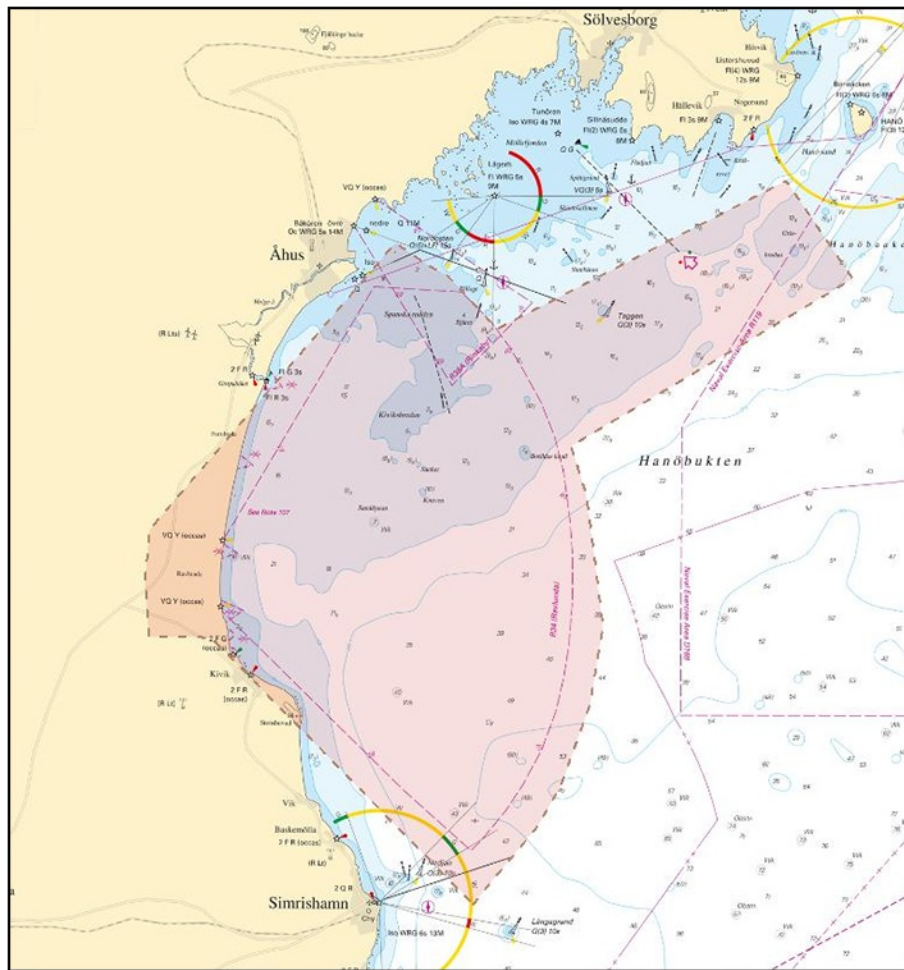

Risk area at Rävlanda exercise area. June 1 - 5, 2026

Försvarsmakten. Publ. 06 May 2026

The Sound

* 20079 (P)

Chart: 922

Sweden. The Sound. Landskrona. Nyhamn. New light. Works.

Time: From May 25, 2026

A new lighthouse is being built in the waters outside Nyhamn in Landskrona.

During the work, seafarers are advised to pass the area with caution and at low speed to avoid swell.

Once the lighthouse is built, mariners are advised to continue to use caution before the lighthouse is properly charted.

| | | |
|-----------|------------|-------------|
| New light | 55-52,012N | 012-49,325E |
|-----------|------------|-------------|

BSP Sydkusten 2025/s13, s50

Svensk Sjöenterprenad AB. Publ. 06 May 2026

Kattegat

* 20077 (T)

Chart: 1352, 931, 9312

Sweden. Kattegat. Göteborg. Frihamnen. Bridge 'Hisingsbron'. Reduced beam and draught.

Expired notices: [2025:1068/19264\(T\)](#)

Time: Until further notice

Sedimentation in the area around the bridge 'Hisingsbron' has reduced horizontal clearance in the fairway. Maximum beam is set to 13.4 meters west of the bridge. Maximum draught is 5.4 meters.

Dredging operations are planned for autumn 2026.

| | | |
|----------------------|-----------|------------|
| Bridge 'Hisingsbron' | 57-42,89N | 011-58,07E |
|----------------------|-----------|------------|

Bsp Västkusten S 2025/s59, Trollhätte kanal - Dalslands kanal 2020/s06

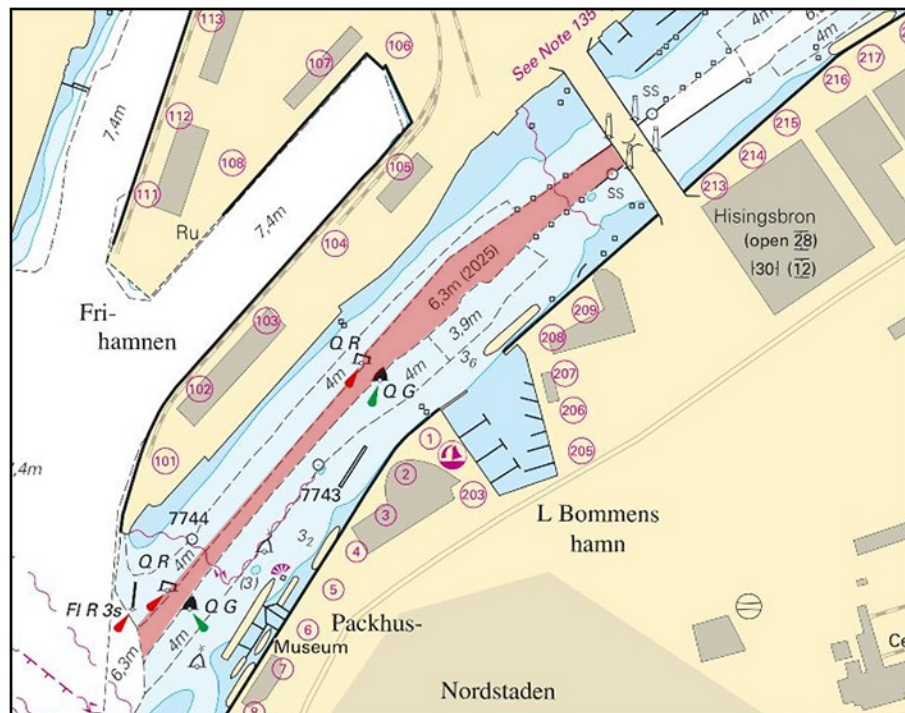

Limitations in the fairway west of bridge 'Hisingsbron' in Göteborg

Sjöfartsverket. Publ. 06 May 2026

*** 20082 (T)****Chart: 923, 924****Sweden. Kattegat. W of Halmstad. Ringenäs. Firing exercise. May 12 - 13, 2026.**

| | | | |
|------------------------|----------|-----------|---------------------------------------|
| Position approximately | 56-40,8N | 012-38,6E | Firing restriction area R41A RINGENÄS |
|------------------------|----------|-----------|---------------------------------------|

Firing will take place at R41A Ringenäs firing range during stated times. The dangerous area extends from the shore according to the table below. Two lights on shore, VQ Y, will be active during firing.

For further information call +46 (0)35 26 63 955, +46 (0)35 53 677.

Date Time Range

| Date | Time | Range |
|--------|----------------|-------|
| May 12 | 0900 - 2000 LT | 2.4 M |
| May 13 | 0900 - 1600 LT | 2.4 M |

Not shown in ENC.

Bsp Västskusten S 2025/s28, s29, s30

Försvarmakten. Publ. 06 May 2026

Skagerrak

*** 20072 (T)****Chart: 933****Sweden. Skagerrak. NE of Lysekil. Gullmarsvik. Blasting operations. May 7 - 9, 2026.**

Time: May 7 - 9, 2026.

Blasts ongoing within a limited area in 'Gullmarsvik'.

Safety distances: vessels 500 m (0.3M), divers 3100 m (1.7M), swimmers 1320 m (0.8M).

Contact supervisor: phone +46 722 23 02 30, VHF ch 16.

Contact fire exercise control centre: phone +46 10 826 98 05.

| | | |
|----------------|-----------|------------|
| Blast position | 58-23,53N | 011-38,66E |
|----------------|-----------|------------|

Visas ej i ENC.

BSP Västskusten N 2025/s17

Försvarmakten. Publ. 06 May 2026