

Ufs

No 1116

April 29, 2026

Notices to Mariners, SWEDEN



NtM-Editorial office
Swedish Maritime Administration
601 78 Norrköping
Sweden
Phone: +46 771 630 605
E-mail: ufs@sjofartsverket.se

Publisher: Patrik Wiberg
www.sjofartsverket.se



SWEDISH MARITIME
ADMINISTRATION

ANNOUNCEMENTS

No Announcements in this booklet.

NOTICES

Areas without notices in this booklet

The Quark
Sea of Bothnia
Sea of Åland and Archipelago Sea
Gulf of Finland
Gulf of Riga
South-Eastern Baltic
South-Western Baltic
The Belts
Skagerrak
Lake Vänern and Trollhätte Canal
Inshore waters
not area bound

Bay of Bothnia

* 20061 (T)

Chart: 41, 415, 421

Sweden. Bay of Bothnia. E of Byske. Tåme. Firing exercises. May 11 - June 5, 2026.

Firing exercises will be carried out at Tåme firing range during times listed below. During these times the charted danger area "R58" is closed for navigation within stated distance from shore.

Warninglight lit during firing.

Further information on VHF channel 16, call Tåme skjutfält, or phone +46 (0)10 824 84 05.

Date Time Range from shore

Date	Time	Range from shore
May 11 - 14	0800 - 2030 LT	9.5 M
May 19 - 21	0830 - 1830 LT	9.5 M
May 25 - 28	0830 - 1630 LT	9.5 M
May 29	0830 - 1230 LT	9.5 M
June 1 - 4	0830 - 1630 LT	9.5 M
June 5	0830 - 1230 LT	9.5 M

Position: Approximately	a)	64-55N	021-30E	Tåme Firing practice area
Warninglight VQ Y 10M	b)	64-58,155N	021-20,165E	

Not shown in ENC.

Bsp Bottenviken 2023/s06, s37, s38, s39, s40, s41, s42, s44

Försvarsmakten. Publ. 28 Apr 2026

Northern Baltic

* 20012

Chart: 6145

Sweden. Northern Baltic. Stockholm. Saltsjöbaden. Pålnäsviken. Sumph. Special purpose spar buoy.

Insert	special purpose spar buoy	59-17,250N	018-18,831E
---------------	---------------------------	------------	-------------

Bsp Stockholm M 2024/s20, s26, Bsp Stockholm M 2026/s20, s26

Transportstyrelsen. Publ. 29 Apr 2026

*** 20039 (T)****Chart: 612, 6142****Sweden. Northern Baltic. NE of Stockholm. Trälhavet. Resarö. Margretelund. Works.****Time: May 2026**

Pipeline works in the area from Killingeviken at Resarö via Överbyfjärden, Resaröström, over Trälhavet to the mainland at Margretelund.

Contact: Work vessel, VHF ch 16. Supervisor +46 (0)702-68 32 15.

Pipeline works a) - e)	a)	59-25,30N	018-19,00E
	b)	59-25,60N	018-17,60E
	c)	59-26,20N	018-17,75E
	d)	59-26,70N	018-18,95E
	e)	59-27,25N	018-19,90E

Bsp Stockholm M 2024/s14, Bsp Stockholm M 2026/s14, Bsp Stockholm N 2024/s38, s42, Bsp Stockholm N 2026/s38, s42

Lindesbergs Grus & Maskin AB. Publ. 29 Apr 2026

*** 20056****Chart: 617, 6172, 6173****Sweden. Northern Baltic. S of Trosa. Bockholmen. Remmarklubbarna. Buoyage withdrawn.**

Delete	port hand spar buoy	a)	58-50,04N	017-35,14E
Delete	starboard hand spar buoy	b)	58-50,11N	017-35,26E
Delete	port hand spar buoy	c)	58-50,22N	017-35,22E
Delete	starboard hand spar buoy	d)	58-50,50N	017-35,21E

Bsp Mälaren - Hjälmarén 2024/s42, s57, Bsp Ostkusten 2025/s09, s29, s61, Bsp Stockholm S 2024/s31, s42, Bsp Stockholm S 2026/s31, s42

Sjöfartsverket. Publ. 27 Apr 2026

Lake Mälaren and Södertälje Canal

* 20044 (T)

Chart: 6141

Sweden. Lake Mälaren and Södertälje Canal. Stockholm. Årstaviken. Årstabron. Bridges 'Årstabroarna'. Gamla Södra. Reduced vertical clearance.

Time: May 15 and possibly May 17, 2026.

Inspection work on the bridge 'Årstabron', the section 'Gamla Södra', the work will affect the vertical clearance which will be reduced from 25 meters to 21 meters.

Mariners are advised to contact VTS Södertälje on VHF channel 68 for information about work in progress.

Bridges 'Årstabroarna', Gamla Södra	59-18,37N	018-02,40E
-------------------------------------	-----------	------------

Bsp Mälaren - Hjälmarén 2024/s51

SWECO. Publ. 29 Apr 2026

* 20067 (T)

Chart: 6141

Sweden. Lake Mälaren and Södertälje Canal. Stockholm. Stora Essingen. Lilla Essingen. Bridge 'Essingebron'. Repair works. Buoyage.

Expired notices: [2025:1097/19766\(T\)](#)

Time: Until October 31, 2026.

Repair work on the bridge 'Essingebron'. The work includes diving operations. Seafarers can pass but are advised to keep a low speed to enable a swell-free passage.

The work includes barges marked with fixed white- and flashing yellow light, marked protective booms and spar buoys. See table below.

Contact with personnel involved in the work can be established via VHF channels 68 and 16. Supervisors can be contacted by phone, on the following telephone numbers: +46 (0)73 93 93 205, +46 (0)76 17 24 984 or +46 (0)70 53 12 301.

Bridge 'Essingebron'	59-19,41N	017-59,93E
----------------------	-----------	------------

Special purpose spar buoy	a)	59-19,406N	017-59,893E
Special purpose spar buoy	b)	59-19,426N	017-59,921E
Special purpose spar buoy	c)	59-19,401N	017-59,975E
Special purpose spar buoy	d)	59-19,386N	017-59,944E

Bsp Mälaren - Hjälmarén 2024/s50

Länsstyrelsen Stockholm. Publ. 29 Apr 2026

Central Baltic

* 20021

Chart: 62, 731

Sweden. Central Baltic. Gotland. E of Slite. Laugrund. Cardinal spar buoy.

Insert	east cardinal spar buoy	57-41,57N	018-56,34E
--------	-------------------------	-----------	------------

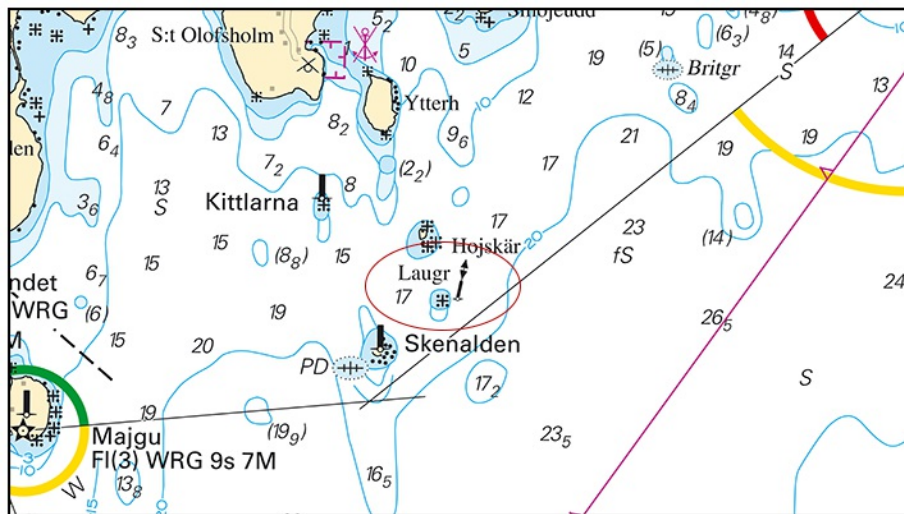

New cardinal spar buoy. Slite

Transportstyrelsen. Publ. 27 Apr 2026

* 20022

Chart: 731

Sweden. Central Baltic. Gotland. Kappelshamn. Djuphamnen. Buoyage.

Insert	special purpose light spar buoy FI Y 3s	57-50,529N	018-48,000E
--------	---	------------	-------------

Transportstyrelsen. Publ. 28 Apr 2026

* 20058

Chart: 711

Sweden. Central Baltic. Norra Kalmarsund. N of Mönsterås. Vällö. Norstö. Jättersön. Depth.

A hydrographic survey in the approach to Jättersön has shown other depths than charted.

Important amendments are shown in the table below, and will be published in the next print of the affected chart.

The changes are available as an ENC update.

Insert	depth 6,2 m	57-07,893N	016-33,292E
--------	-------------	------------	-------------

Bsp Kalmarsund 2023/s44

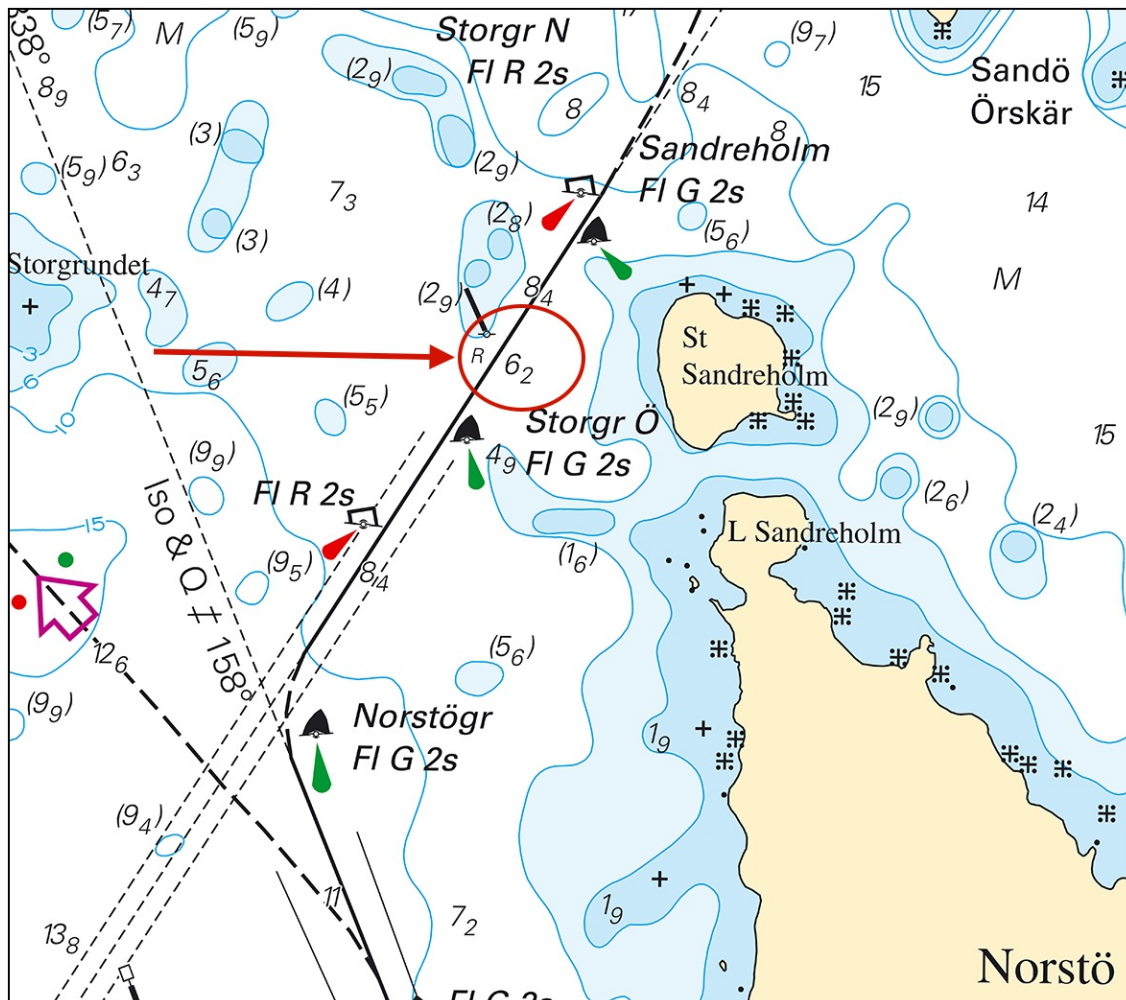

Southern Baltic

* 19981

Chart: 7411, 7413

Sweden. Southern Baltic. Karlskrona. Pantarholmen. Lighted spar buoys.

Insert	special purpose light spar buoy Fl(2) Y 10s	a)	56-10,170N	015-35,302E
Insert	special purpose light spar buoy Fl(2) Y 10s	b)	56-10,208N	015-35,180E

Bsp Hanöbukten 2022/s16, s40, s42, Bsp Hanöbukten 2026/s16, s40, s42

Transportstyrelsen. Publ. 29 Apr 2026

The Sound

20053

Chart: 921

Denmark. The Sound. København. Tuborg. Skudeløbet. Entry prohibited. Buoyage.

Delete	east cardinal buoy with topmark		a)	55-43,577N	012-36,070E
Insert	area into which entry is prohibited b) - f)		b)	55-43,499N	012-36,118E
			c)	55-43,503N	012-36,050E
			d)	55-43,590N	012-36,073E
			e)	55-43,572N	012-36,278E
			f)	55-43,503N	012-36,247E
Insert	port-hand spar buoy	on position d)			
Insert	port-hand spar buoy with topmark	on position c)			
Insert	special purpose spar buoy with topmark	on position e)			

BSP Sydkysten 2025/s14

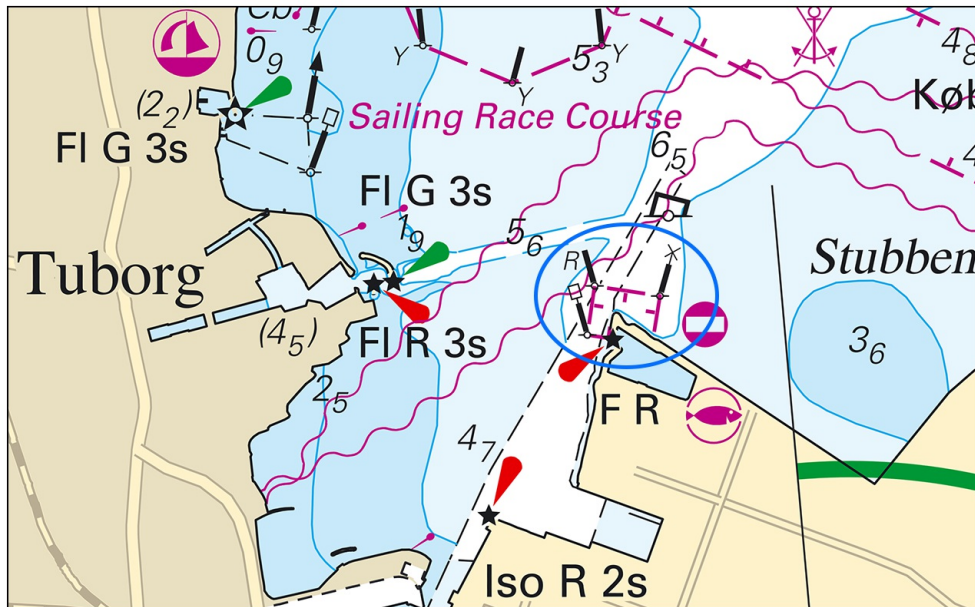

Prohibited area outside Tuborg, with associated buoyage

Danish ENC. Publ. 28 Apr 2026

Kattegat

* 19607

Chart: 9313

Sweden. Kattegat. S of Göteborg Långholmen. Ganlebukten. Lateral Marks.

Replace	lighted beacon R with	port-hand pole	a)	57-37,836N	011-52,305E
Replace	lighted beacon G with	starboard-hand pole	b)	57-37,834N	011-52,280E

Bsp Västskusten S 2025/s47, s51

Sjöfartsverket. Publ. 29 Apr 2026

* 20055 (T)

Chart: 1352, 931, 9312

Sweden. Kattegat. Göteborg. Göta älv. Bridge 'Hisingsbron'. No bridge opening.

Time: May 23, 2026. 1100 - 1830 LT.

No opening of the bridge 'Hisingsbron' due to the race 'Göteborgsvarvet'.

Bridge 'Hisingsbron'	57-42,90N	011-58,07E
----------------------	-----------	------------

<https://www.goteborgsvarvet.se/en/>

Bsp Västskusten S 2025/s59, Trollhätte kanal - Dalslands kanal 2020/s06

Sjöfartsverket. Publ. 24 Apr 2026