

Ufs

No 1112
April 01, 2026

Notices to Mariners, SWEDEN



NtM-Editorial office
Swedish Maritime Administration
601 78 Norrköping
Sweden
Phone: +46 771 630 605
E-mail: ufs@sjofartsverket.se

Publisher: Patrik Wiberg
www.sjofartsverket.se



SWEDISH MARITIME
ADMINISTRATION

ANNOUNCEMENTS

* 19999

Chart: 742

Sweden. Southern Baltic. Sölvesborg. Ytterhamnen. Reduced maximal draught restored.

Expired notices: [2023:978/17910\(T\)](#)

Maximum draft for vessels calling Port of Sölvesborg is now restored.

For more information regarding restrictions, guidelines and procedures, refer to: www.sjofartsverket.se/en

Sölvesborg	56-01,83N	014-34,57E
------------	-----------	------------

Bsp Hanöbukten 2022/s25, s52, Bsp Hanöbukten 2026/s25, s52

Sjöfartsverket. Publ. 27 Mar 2026

NOTICES

Areas without notices in this booklet

Sea of Bothnia
Gulf of Finland
Gulf of Riga
Lake Mälaren and Södertälje Canal
Central Baltic
South-Eastern Baltic
South-Western Baltic
The Belts
Skagerrak
Lake Vänern and Trollhätte Canal
not area bound

Bay of Bothnia

* 20007 (T)

Chart: 4, 41, 415, 421

Sweden. Bay of Bothnia. E of Byske. Tåme. Firing exercises. April 13 - 15, 2026.

Firing exercises will be carried out at Tåme firing range during times listed below. During these times the charted danger area "R 58" is closed for navigation within stated distance from shore.

Warninglight lit during firing.

Further information on VHF channel 16, call Tåme skjutfält, or phone +46 (0)10 824 84 05.

Date Time Range from shore

April 13 - 15	0900 - 1500 LT	3.3 M
---------------	----------------	-------

Position: Approximately	a)	64-55N	021-30E	Tåme Firing practice area
Warninglight VQ Y 10M	b)	64-58,155N	021-20,165E	

Not shown in ENC.

Bsp Bottenviken 2023/s37, s38, s39, s40, s41, s42, s44

Försvarsmakten. Publ. 01 Apr 2026

The Quark

* 19998

Chart: 4, 42, 429, 5, 512

Sweden. The Quark. TSS and Two-Way Routes "In Norra Kvarken". Temporary suspension withdrawn.

Expired notices: [2026:1101/19836\(T\)](#)

Time: From March 30, 0000 UTC, 2026.

The TSS and Two-Way Routes "In Norra Kvarken" which were temporarily suspended due to winter conditions will come into force again at the time specified above.

Southern entrance	a)	63-25,3N	020-34,8E
Northern entrance	b)	63-35,1N	021-03,7E

Bsp Bottenhavet N 2024/s07, s34, s35

Transportstyrelsen. Publ. 30 Mar 2026

Sea of Åland and Archipelago Sea

* 19994 (T)

Chart: 536, 611, 619

Sweden. Sea of Åland and Archipelago Sea. Björkö. SE of Öregrund. Singö. Lights. Reconstructions.

Time: April 1 - May 31, 2026.

Reconstruction of lights are underway E of Björkö och SE of Öregrund.

The lights that are affected and therefore will be unlit for a part of or for all of the time stated, are listed in the table below.

Unlit lights are replaced with a temporary light with light character VQ Y.

Affected lights

Gävlehästen Q RG	a)	59-52,974N	019-05,092E
Hummelgården FI(3) WRG 9s	b)	60-16,091N	018-36,008E
Storläget F 6M Racon (T)	c)	60-12,429N	018-49,198E

Adm. LoL vol. C 6364

Adm. LoL vol. C 6262

Bsp Stockholm N 2024/s08, s15, s19, s24, s61, Bsp Stockholm N 2026/s08, s15, s19, s24, s61

Sjöfartsverket. Publ. 01 Apr 2026

Northern Baltic

* 19947

Chart: 6144, 615, 616

Sweden. Northern Baltic. SE of Nämdö. Bulleröfjärden. Biskopsfjärden. Lights withdrawn.

Delete	light 'Peskobben' F (occas)		a)	59-09,68N	018-49,40E
Replace	light 'Skeppskobben' F (occas)	with beacon	b)	59-07,48N	018-46,27E

Adm LoL. Vol. C 6466

Bsp Stockholm M 2024/s38, s39, s51, Bsp Stockholm M 2026/s38, s39, s51

Sjöfartsverket. Publ. 01 Apr 2026

*** 19993 (T)****Chart: 611, 612, 619****Sweden. Northern Baltic. N of Norra Ljusterö. Siarö. E of Norrtälje. Remmargrund. Lights. Reconstructions.**

Time: April 1 - May 31, 2026.

Reconstruction of lights are underway S of Bergshamra, N of Norra Ljusterö and E of Norrtälje.

The lights that are affected and therefore will be unlit for a part of or for all of the time stated, are listed in the table below.

Unlit lights are replaced with a temporary light with light character VQ Y.

Affected lights

Remmargr N Iso 4s	a)	59-45,868N	019-19,037E
Stabogrund Q WRG	b)	59-33,588N	018-37,665E
Staboudde FI(4) WRG 12s	c)	59-33,743N	018-37,762E
Växlet S FI(2) WRG 6s	d)	59-35,084N	018-43,885E
Lunsen Q WRG	e)	59-34,492N	018-41,051E

Adm. LoL vol. C 6424

Adm. LoL vol. C 6430

Adm. LoL vol. C 6431

Adm. LoL vol. C 6426

Bsp Stockholm N 2024/s08, s25, s27, s28, s29, s39, Bsp Stockholm N 2026/s08, s25, s27, s28, s29, s39

*Sjöfartsverket. Publ. 01 Apr 2026**** 20009 (T)****Chart: 6141, 6142****Sweden. Northern Baltic. Stockholm. Lilla Värtan. Värtahamnen. Frihamnen. Works. Wake-free passage.**Expired notices: [2026:1111/19990\(T\)](#)

Time: April 8 - 10, 2026.

Works on the sea crane 'Lodbrok/SHCM' underway at 'Lilla Värtan' by 'Värtahamnen' and 'Frihamnen'. Mariners are requested to avoid causing swells and to keep well clear of 'Lodbrok'.

Contact: 'Lodbrok', phone +48 69 38 43 286.

'Lilla Värtan'	59-20,9N	018-07,8E
----------------	----------	-----------

Bsp Stockholm M 2024/s09, s10, Bsp Stockholm M 2026/s09, s10

Skanska. Publ. 01 Apr 2026

Southern Baltic

* 19955

Chart: 741, 7411, 7413

Sweden. Southern Baltic. Karlskrona. Västra fjärden. Hasslö. Trossö.
Submarine cable.

Insert	submarine cable a) - f)	a)	56-07,143N	015-29,309E
		b)	56-07,337N	015-29,588E
		c)	56-09,530N	015-33,365E
		d)	56-09,532N	015-33,978E
		e)	56-09,998N	015-34,279E
		f)	56-09,996N	015-34,906E

Bsp Hanöbukten 2022/s16, s40, s41, s42, s43, Bsp Hanöbukten 2026/s16, s40, s41, s42, s43

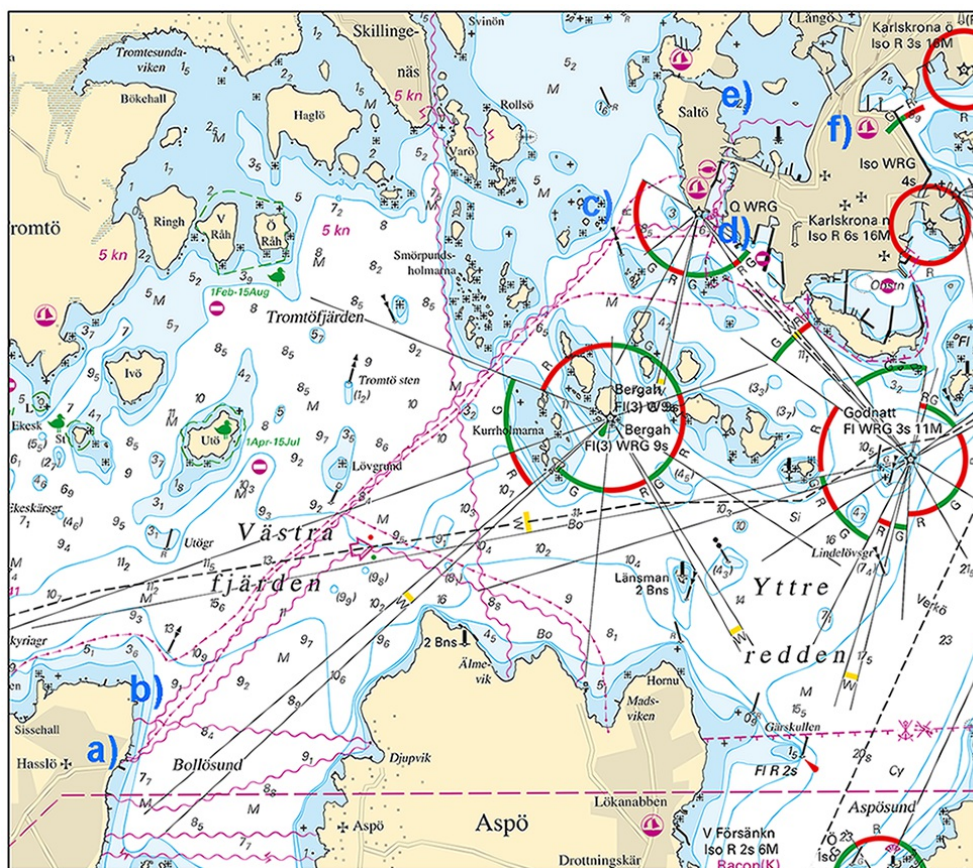

New submarine cable between Hasslö and Trossö

The Sound

* 19992

Chart: 922

Sweden. The Sound. Landskrona. Marina. Depth.

Expired notices: [2022:910/16761\(T\)](#)

Delete	depth sounding 2,5 meter	55-52,080N	012-49,170E
---------------	--------------------------	------------	-------------

BSP Sydkusten 2025/s50

Sjöfartsverket. Publ. 01 Apr 2026

Kattegat

* 20004 (T)

Chart: 9312, 9313

Sweden. Kattegat. Göteborg. Bridge Älvsborgsbron. Works. Vertical clearance.

Time: April 13 - until further notice

Works on the Älvsborgsbron bridge in Göteborg. Vertical clearance is affected.

A scaffolding is built under the bridge during the work. This reduces the vertical clearance to 43 meters where the scaffold is. The vertical clearance is otherwise unchanged. The scaffolding is built in stages under parts of the bridge. Suitable passage in the fairway will vary during the period.

Mariners are urged to pay close attention to the restrictions below. The restrictions have been set due to safety and health risks for personnel working on the scaffold.

Contact: VTS Gothenburg VHF channel 13. Scaffolding contractor tel: +46 (0)703- 05 92 35.

Vessels	Restrictions	Information
Air draft less than 35 meters	No restrictions under the bridge	Vessels can pass under scaffolding
Air draft 35 - 40 meters	Vessels are urged to pass under the part of the bridge that has no scaffolding	Safety and health reasons for personnel
Air draft 40 - 42 meters	Vessels shall pass under the part of the bridge that has no scaffolding	Safety and health reasons for personnel
Air draft over 42 meters	Vessels MUST pass under the part of the bridge that has no scaffolding	Contact VTS Gothenburg 20 min before passing under the bridge. Scaffolding will be evacuated

Bridge Älvsborgsbron in Göteborg	a)	57-41,47N	011-54,08E
----------------------------------	----	-----------	------------

Bsp Västskusten S 2025/s47, s58

Trafikverket. Publ. 31 Mar 2026

Inshore waters

* 19987

Sweden. Inshore waters. Roxen. N of Linköping. Ekängen. Amended depths.

Delete	rock awash	a)	58-27,704N	015-37,190E	
Amend	3 meter depth contour, so that positions b) and c) are encircled	b)	58-27,055N	015-37,239E	See chartlet
		c)	58-27,001N	015-37,344E	
Amend	3 meter depth contour, so that positions d) and e) are encircled	d)	58-27,474N	015-37,142E	
		e)	58-27,531N	015-37,086E	
Insert	3 meter depth contour, so that position f) is encircled	f)	58-27,553N	015-37,282E	

Bsp Göta Kanal 2022/s06

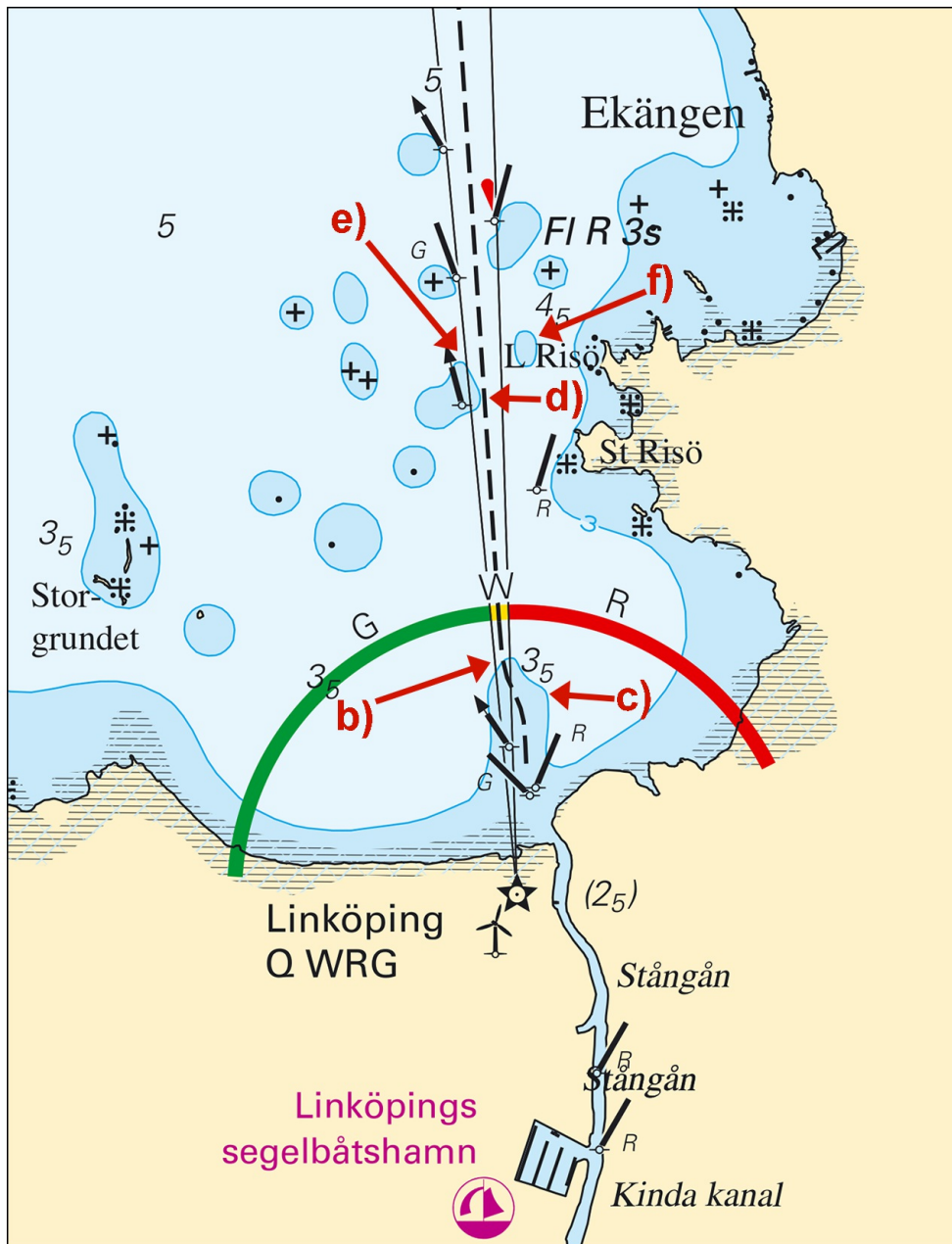

Amended depths in the fairway