

Notices to Mariners, SWEDEN Swedish Maritime Administration



Areas in Swedish Notices to Mariners



SWEDISH MARITIME
ADMINISTRATION

NtM-Editorial office
Swedish Maritime Administration
601 78 Norrköping

Sweden
Tel: 0771 630 605
E-mail: ufs@sjofartsverket.se

Publisher:
Hydrographer Patrik Wiberg

ANNOUNCEMENTS

*** 19108**

Chart: 8141, 921, 9211

Sweden. The Sound. Port of Malmö. Swede harbour. Oljehamnen. Reduced maximum draft.

Period: Until further notice.

The maximum permissible draft for ships calling at the oil port "Malmö Oljehamn" is reduced to 11,5 meters.

The new restrictions on maximum draft applies to the oil port "Oljehamnen" and the fairway leading into the port.

For more information on currently valid guidelines and restrictions, please visit:

<https://www.sjofartsverket.se/en/services/pilotage/malmoe-pilot-area/recommendations-and-restrictions/>

Oil port "Malmö Oljehamn"	55-38,2N	013-01,1E
---------------------------	----------	-----------

Bsp Sydkusten 2020/s17, s38, s39, s44, s45

Copenhagen Malmö Port. Publ. 07 Mar 2025

NOTICES

Areas without notices in this booklet

Bay of Bothnia
The Quark
Sea of Bothnia
Sea of Åland and Archipelago Sea
Gulf of Finland
Gulf of Riga
Lake Mälaren and Södertälje Canal
Central Baltic
South-Eastern Baltic
Southern Baltic
South-Western Baltic
The Belts
Skagerrak
Inshore waters
not area bound

Northern Baltic

* 19058

Chart: 611

Sweden. Northern Baltic. E of Norrtälje. Granhamnsfjärden. Tjockö. Högholmen. Submarine cable.

Insert	submarine cable between position a) - c)	a)	59-44,734N	019-07,457E	See chartlet
		b)	59-44,716N	019-07,334E	
		c)	59-44,729N	019-07,218E	

Bsp Stockholm N 2024/s25

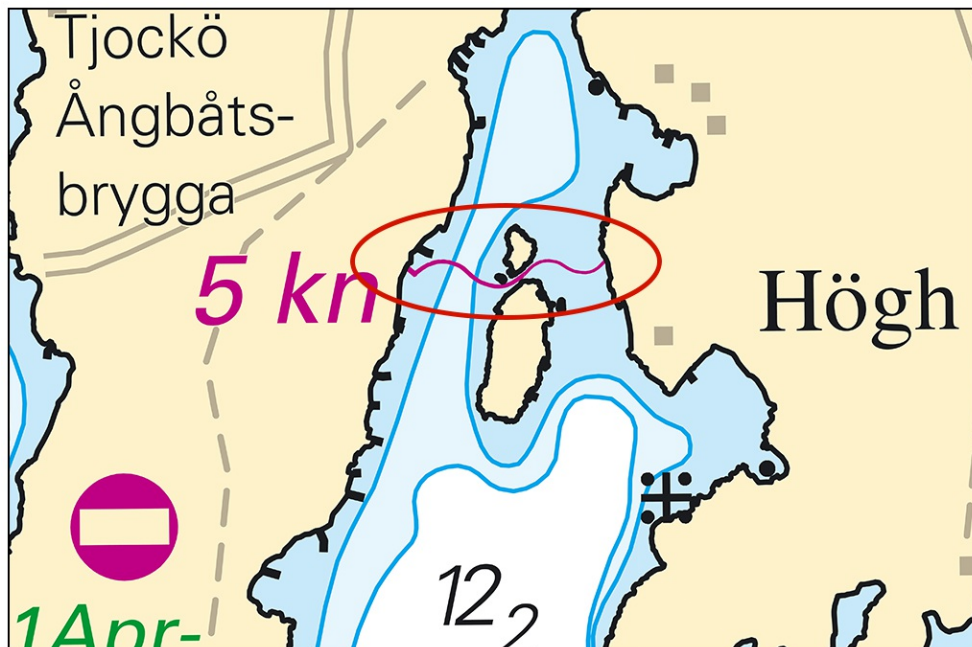

New submarine cable at Tjockö

BRS Networks AB. Publ. 12 Mar 2025

* 19115 (T)

Chart: 6142

Sweden. Northern Baltic. Stockholm archipelago. Vaxholm. Södra Vaxholmsfjärden. Marina. Works.

Expired notices: [2024:1030/18655\(T\)](#)

Period: September 2, 2024 - May 18, 2025

During the period stated above, works will be carried out in Vaxholm marina, the work area has now been expanded.

The work includes foundation- and diving work from a barge.

The working area is limited by a floating boom, as well as two temporary special purpose spar buoys. See tables below for the position of the spar buoys and the working area.

Contact is established thru VHF channels 73 and 16.

Special purpose light spar buoy FI Y 3s	a)	59-24,091N	018-21,216E
Special purpose light spar buoy FI Y 3s	b)	59-24,066N	018-21,186E

Work area approximately, position a) - h)	a)	59-24,091N	018-21,214E
	b)	59-24,070N	018-21,207E
	c)	59-24,068N	018-21,165E
	d)	59-24,031N	018-21,103E
	e)	59-24,026N	018-21,026E
	f)	59-24,066N	018-20,994E
	g)	59-24,098N	018-21,025E
	h)	59-24,089N	018-21,179E

Bsp Stockholm M 2024/s14, s46, Bsp Stockholm N 2024/s42

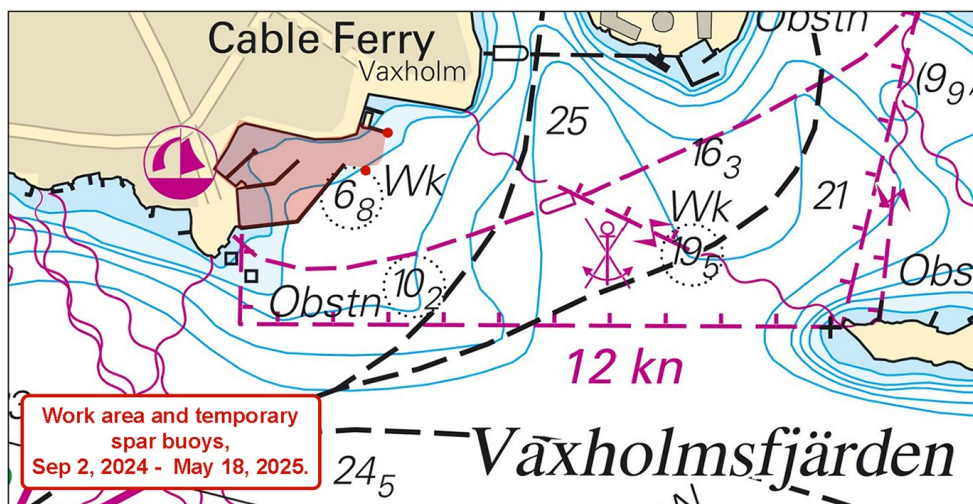

Work area in the marina at Vaxholm, temporary buoyage shown with red circles

*** 19117****Chart: 6, 61****Sweden. Northern Baltic. E of Huvudskär. Buoyage operational.**Expired notices: [2024:1039/18845\(T\)](#)

Special purpose light buoy Fl(5) Y 20s approximately 18 M east of light Huvudskär is now operational.

Special purpose light buoy Fl(5) Y 20s ODAS	58-56,15N	019-09,57E
---	-----------	------------

Bsp Stockholm M 2024/s05, Bsp Stockholm S 2024/s05

SMHI. Publ. 12 Mar 2025

*** 19118 (T)****Chart: 10, 61, 616, 6162, 6163, 62****Sweden. Northern Baltic. E of Utö. Firing exercises. March 17 - 20, 2025.**

Position: Approximately	58-54N	018-20E	Utö firing exercise area
-------------------------	--------	---------	--------------------------

Firing exercises will be carried out within Utö firing range during stated times. The current extension of the closed area is given in the table.

Signal ammunition is used during hours of darkness.

Firing will be performed with laser. Seafarers shall not use binoculars/optical instruments towards the area.

Information during practice times VHF channel 16, call Utö skjutfält, or phone +46 (0)8 501 570 45. Information about upcoming practice times, phone: +46 (0)10 823 18 23, Muskö Sjöcentral.

Date	Time	Range from shore
------	------	------------------

March 17	1300 - 1700 LT	2.4 M
March 18 - 20	0900 - 1700 LT	2.4 M

Not shown in ENC.

Bsp Mälaren - Hjälmarén 2024/s07, Bsp Ostkusten 2023/s05, Bsp Ostkusten 2025/s05, Bsp Stockholm S 2024/s04, s05, s13, s17, s18, s19, s34, s35, s37

Försvarmakten. Publ. 12 Mar 2025

The Sound

*** 19129 (T)**

Chart: 8141, 921

Sweden. The Sound. W of Malmö. Flintrännen. Light Nr 18 is missing.

Period: Until further notice.

A collision with light "Nr 18" in Flintrännen has made it collapse. Caution advised.

"Nr 18" has been temporarily replaced by a port-hand light buoy according to the table below.

The sunken light is marked by a yellow spar buoy, position according to the table below.

"Nr 18" Iso R 4s 8M	a)	55-32,902N	012-47,425E
Port-hand light buoy Q R	b)	55-32,904N	012-47,403E
Yellow spar buoy	c)	55-32,912N	012-47,437E

Bsp Sydkusten 2020/s20, s21, s41

Sjöfartsverket. Publ. 12 Mar 2025

Kattegat

*** 19131 (T)**

Chart: 923, 924

Sweden. Kattegat. W of Halmstad. Ringenäs. Firing exercise. March 20, 2025.

Position approximately	56-40,8N	012-38,6E	Firing restriction area R41A RINGENÄS
------------------------	----------	-----------	---------------------------------------

Firing will take place at R41A Ringenäs firing range during stated times. The dangerous area extends from the shore according to the table below. Two lights on shore, VQ Y, will be active during firing.

For further information call +46 (0)35 266 39 55, +46 (0)35 536 77.

Date Time Range

March 20	0900 - 1600 LT	2.4 M
----------	----------------	-------

Not shown in ENC.

Bsp Västkusten S 2023/s28, s29, s30, Bsp Västkusten S 2025/s28, s29, s30

Försvarmakten. Publ. 12 Mar 2025

Lake Vänern and Trollhätte Canal

* 19126

Chart: 931

Sweden. Lake Vänern and Trollhätte Canal. Nordre Älv. Cable ferry crossing at Kornhall. Fairway open.

Expired notices: [2024:1040/18836\(T\)](#)

The rope across river 'Nordre Älv', upstream from the ferry landing point at Kornhall, has now been removed.

The fairway is open.

Kornhall	57-49,13N	011-52,77E
----------	-----------	------------

Bsp Västkusten S 2023/s62, Bsp Västkusten S 2025/s62

Trafikverket Färjerederiet. Publ. 12 Mar 2025