

Notices to Mariners, SWEDEN Swedish Maritime Administration



Areas in Swedish Notices to Mariners



SWEDISH MARITIME
ADMINISTRATION

NtM-Editorial office
Swedish Maritime Administration
601 78 Norrköping

Sweden
Tel: 0771 630 605
E-mail: ufs@sjofartsverket.se

Publisher:
Hydrographer Patrik Wiberg

ANNOUNCEMENTS

No Announcements in this booklet.

NOTICES

Areas without notices in this booklet

The Quark
Sea of Åland and Archipelago Sea
Gulf of Finland
Gulf of Riga
Lake Mälaren and Södertälje Canal
South-Eastern Baltic
South-Western Baltic
The Sound
The Belts
Skagerrak
Lake Vänern and Trollhätte Canal
Inshore waters
not area bound

Bay of Bothnia

* 19074 (T)

Chart: 4, 41, 415, 421

Sweden. Bay of Bothnia. E of Byske. Tåme. Firing exercises. February 24 - 27, 2025.

Position: Approximately	a)	64-55N	021-30E	Tåme Firing practice area
Warning light VQ Y	b)	64-58,155N	021-20,165E	

Firing exercises will be carried out at Tåme firing range during times listed below. During these times the charted danger area "R 58" is closed for navigation within stated distance from shore.

Warning light lit during firing.

Further information on VHF channel 16, call Tåme skjutfält, or phone +46 (0)921 348 405.

Date Time Range from shore

Date	Time	Range from shore
February 24	0830 - 2030 LT	9.5 M
February 25 - 27	0830 - 1730 LT	9.5 M

Not shown in ENC.

Bsp Bottenviken 2023/s37, s38, s39, s40, s41, s42, s44

Försvarmakten. Publ. 12 Feb 2025

Sea of Bothnia

* 19009

Chart: 712, 713

Sweden. Sea of Bothnia. Central Baltic. Southern Baltic. Kalmar. Reporting.

Move	radio reporting point 2 with associated text "VHF 16 See Note 197"	from a) to b)	a)	56-47,1N	016-30,7E
			b)	56-44,3N	016-29,5E
Move	radio reporting point 1 with associated text "VHF 16 See Note 197"	from c) to d)	c)	56-31,97N	016-17,96E
			d)	56-35N	016-20E

Bsp Kalmarsund 2023/s24, s25, s26, s27

Transportstyrelsen. Publ. 12 Feb 2025

Northern Baltic

* 19013

Chart: 611, 612, 619

Sweden. Northern Baltic. Stockholm archipelago. SE Gräskö. NE Blidö. Blacke. Depths.

Amend	depth contour toward NE at 3.2 m depth	a)	59-40,280N	019-02,150E
Insert	solitary 6 m depth contour	b)	59-38,858N	018-58,476E

Bsp Stockholm N 2024/s28, s30

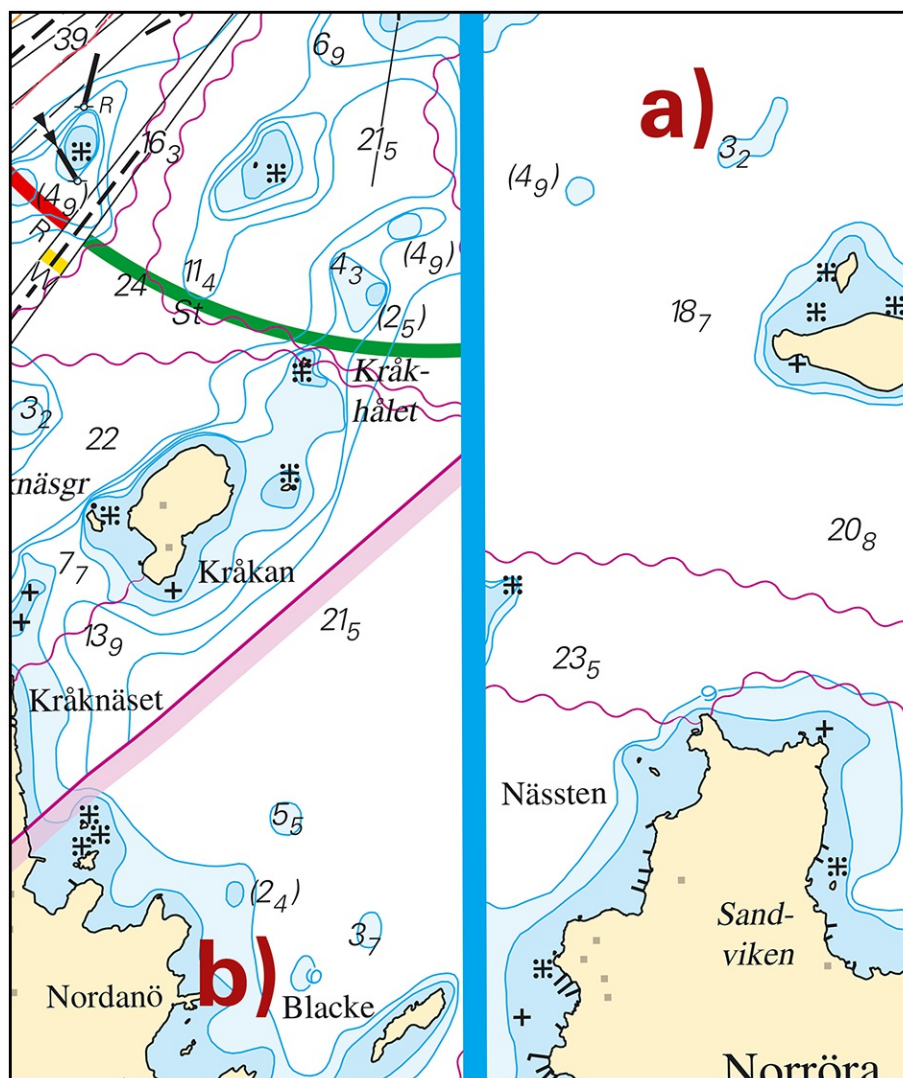

Depths Gräskö/Blidö

*** 19061****Chart: 6141, 6142****Sweden. Northern Baltic. Stockholm. Lilla Värtan. Lidingöbron. Works on bridge 'Lidingöbron'. Closed areas.**

Period of time: March 1, 2025 - October 31, 2026.

Works ongoing on bridge abutments and pylons on bridge 'Lidingöbron'. Small water areas adjacent to the bridge pylons will be closed for all maritime traffic during periods. The closed areas are marked with buoys.

Vessels are allowed to pass under the bridge at all times, but point of passage may alter. Mariners are advised to pay attention to current signage at the site.

Contact: Site manager, phone +46 (0)70-66 55 105.

Bridge 'Lidingöbron'	59-21,6N	018-06,5E
----------------------	----------	-----------

Bsp Stockholm M 2024/s09, s10, s12

Länsstyrelsen i Stockholm. Publ. 12 Feb 2025

*** 19073 (T)****Chart: 10, 61, 616, 6162, 6163, 62****Sweden. Northern Baltic. E of Utö. Firing exercises. February 27 - March 9, 2025.**

Position: Approximately	58-54N	018-20E	Utö firing exercise area
-------------------------	--------	---------	--------------------------

Firing exercises will be carried out within Utö firing range during stated times. The current extension of the closed area is given in the table.

Signal ammunition is used during hours of darkness.

Firing will be performed with laser. Seafarers shall not use binoculars/optical instruments towards the area.

Information during practice times VHF channel 16, call Utö skjutfält, or phone +46 (0)8 501 570 45. Information about upcoming practice times, phone: +46 (0)10 823 18 23, Muskö Sjöcentral.

Date	Time	Range from shore
------	------	------------------

February 27 - March 2	0900 - 2100 LT	1.8 M
March 3	0900 - 2100 LT	2.4 M
March 4	0900 - 1700 LT	2.4 M
March 5 - 9	0900 - 1900 LT	2.4 M

Not shown in ENC.

Bsp Mälaren - Hjälmarén 2024/s07, Bsp Ostkusten 2023/s05, Bsp Stockholm S 2024/s04, s05, s13, s17, s18, s19, s34, s35, s37

Försvarsmakten. Publ. 12 Feb 2025

*** 19077****Chart: 6141, 6142****Sweden. Northern Baltic. Stockholm. Saltsjön. Danvikskanalen. Saltsjökvärn. Cancelled work.**

Expired notices: [2025:1053/19063\(T\)](#)

The work March 3 - April 7 as was reported in NtM 19063(T) has been cancelled.

Saltsjökvärn, position	59-18,92N	018-06,55E
------------------------	-----------	------------

Bsp Mälaren - Hjälmarén 2024/s52, Bsp Stockholm M 2024/s06, s10

Länsstyrelsen Stockholm. Publ. 11 Feb 2025

Central Baltic

*** 19009**

Chart: 712, 713

Sweden. Sea of Bothnia. Central Baltic. Southern Baltic. Kalmar. Reporting.

The notice is displayed in its entirety under the area Sea of Bothnia in the booklet.

*** 19068 (T)**

Chart: 62, 71, 731

Sweden. Central Baltic. Gotland. SW of Visby. Tofta. Firing exercises. February 10 - 12, 18 - 20, 2025.

Firing exercises will be carried out within Tofta firing range (R28) during stated times.

The area is monitored. Firing will be discontinued when vessels pass through the area.

Signal ammunition is used during the period February 10 - 12.

Further information during firing: tel. +46 (0)10 829 57 17.

Tofta firing range	57-35N	018-00E
--------------------	--------	---------

Date	Time	Range from shore
February 10	0900 - 2359 LT	5.4 M
February 11	0000 - 2000 LT	5.4 M
February 12	0900 - 1500 LT	5.4 M
February 18 - 20	0900 - 1800 LT	5.4 M

Not shown in ENC.

Bsp Kalmarsund 2023/s07, Bsp Ostkusten 2023/s07

Försvarmakten. Publ. 06 Feb 2025

Southern Baltic

* 19009

Chart: 712, 713

Sweden. Sea of Bothnia. Central Baltic. Southern Baltic. Kalmar. Reporting.

The notice is displayed in its entirety under the area Sea of Bothnia in the booklet.

Kattegat

* 19080 (T)

Chart: 923, 924

Sweden. Kattegat. W of Halmstad. Ringenäs. Firing exercise. February 13 - 15, 2025.

Position approximately	56-40,8N	012-38,6E	Firing restriction area R41A RINGENÄS
------------------------	----------	-----------	---------------------------------------

Firing will take place at R41A Ringenäs firing range during stated times. The dangerous area extends from the shore according to the table below. Two lights on shore, VQ Y, will be active during firing.

For further information call +46 (0)35 266 39 55, +46 (0)35 536 77.

Date	Time	Range
February 13	0700 - 0900 (LT)	Blast onshore - no extended danger area outside firing range
February 14	0700 - 1630 (LT)	Blast - danger area 300 m from shore
February 15	0900 - 1600 (LT)	1.7 M

Not shown in ENC.

Bsp Västkusten S 2023/s28, s29, s30, Bsp Västkusten S 2025/s28, s29, s30

Försvarmakten. Publ. 12 Feb 2025