

## Notices to Mariners, SWEDEN Swedish Maritime Administration



### Areas in Swedish Notices to Mariners



NtM-Editorial office  
Swedish Maritime Administration  
601 78 Norrköping

Sweden  
Tel: 0771 630 605  
E-mail: [ufs@sjofartsverket.se](mailto:ufs@sjofartsverket.se)

Publisher:  
Hydrographer Patrik Wiberg



# ANNOUNCEMENTS

No Announcements in this booklet.

# NOTICES

## Areas without notices in this booklet

Sea of Åland and Archipelago Sea
Gulf of Finland
Gulf of Riga
Lake Mälaren and Södertälje Canal
Central Baltic
South-Eastern Baltic
Southern Baltic
South-Western Baltic
The Sound
The Belts
Inshore waters
not area bound

## Bay of Bothnia

\* 18212 (T)

Chart: 41, 4101, 414

**Sweden. Bay of Bothnia. SE of Luleå. Junkön. Firing exercises. February 3 - 6, 2024.**

Firing exercises will be carried out within Junkön firing range during stated times.

The area is supervised. Firing will be discontinued when vessels pass through the area.

Further information during firing: +46 70 547 35 15 or +46 70-316 20 72.

Junkön firing range	65-25N	022-20E
---------------------	--------	---------

**Date**      **Time**

February 3 - 4	0700 - 1700 LT
February 5 - 6	0000 - 2200 LT

Not shown in ENC.

Bsp Bottenviken 2018/s24, s27, s62, s63, Bsp Bottenviken 2023/s24, s27, s62, s63

Försvarmakten. Publ. 24 Jan 2024

## The Quark

\* 18243

Chart: 512, 5121

**Sweden. The Quark. S of Umeå. E of 'Lillbådan'. 'Klinten'. Light buoy operational.**

Expired notices: [2023:994/18196\(T\)](#)

Starboard-hand light buoy Q G	63-38,927N	020-21,240E
-------------------------------	------------	-------------

Not shown in ENC.

Bsp Bottenhavet N 2019/s37, s46, s47

Sjöfartsverket. Publ. 24 Jan 2024

## Sea of Bothnia

**\* 18232**

**Chart: 52, 523**

**Sweden. Sea of Bothnia. Härnösand. Light 'Härnö Södra'. Light not withdrawn.**

Expired notices: [2022:918/16807\(P\)](#)

Light 'Härnö Södra' will not be extinguished and demolished at this time.

62-36,546N	018-03,783E
------------	-------------

Adm LoL. C6011

Bsp Bottenhavet N 2019/s05, s11, s12, s13

*Sjöfartsverket. Publ. 24 Jan 2024*

# Northern Baltic

\* 18108

Chart: 612

**Sweden. Northern Baltic. Stockholm archipelago. E and W of Husarö. Svartlögfjärden. Gälnan. Soundings.**

<b>Insert</b>	sounding out of position 2,8	and 3 m depth contour that encircles position a) according to chartlet	a)	59-30,539N	018-55,196E
<b>Insert</b>	sounding 3,9	and 6 m depth contour that encircles position b) according to chartlet	b)	59-30,865N	018-54,031E
<b>Insert</b>	sounding 5,8	and 6 m depth contour that encircles position c) according to chartlet	c)	59-30,642N	018-52,684E
<b>Delete</b>	sounding 7,7		d)	59-32,52N	018-54,81E
<b>Insert</b>	sounding 4,9	and 6 m depth contour that encircles position e) according to chartlet	e)	59-32,521N	018-54,778E
<b>Delete</b>	sounding 6,8		f)	59-31,29N	018-46,67E
<b>Amend</b>	sounding out of position 4 to sounding 3,9	and amend 6 m depth contour so that pos. h) - i) are encircled acc. to chartlet	g)	59-31,27N	018-46,88E
<b>Amend</b>			h)	59-31,358N	018-46,663E
			i)	59-31,178N	018-46,863E

Bsp Stockholm N 2022/s29

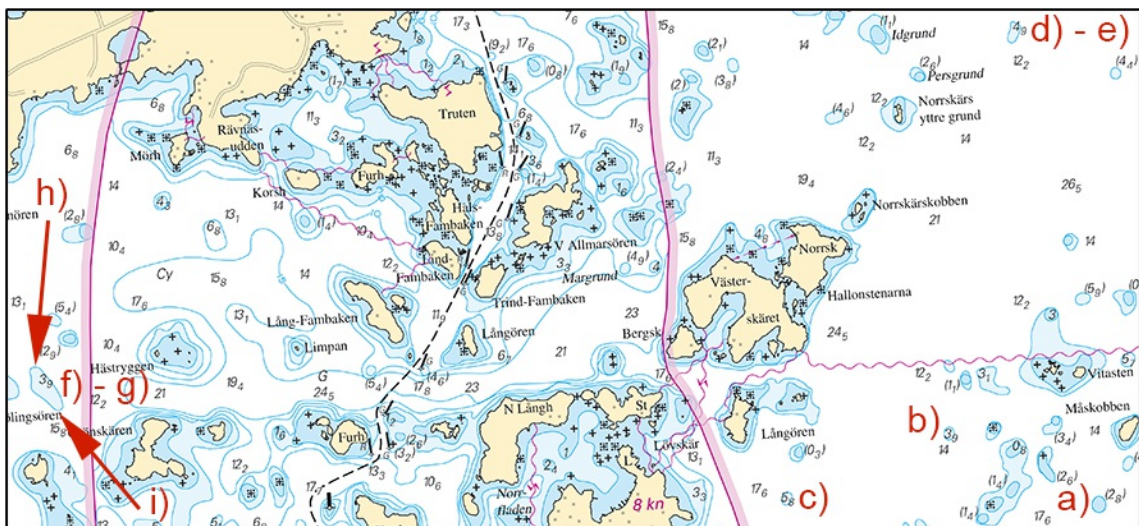

New soundings E and W of island 'Husarö'

\* 18211

Chart: 6142

**Sweden. Northern Baltic. Stockholm. Lidingö. Gråviken. Power-driven vessels prohibited.**

<b>Insert</b>	area into which entry is prohibited for power-driven vessels with text	'Power-driven vessels prohibited'	59-21,930N	018-11,630E
---------------	--	-----------------------------------	------------	-------------

BSP Stockholm M 2022/s11, s13

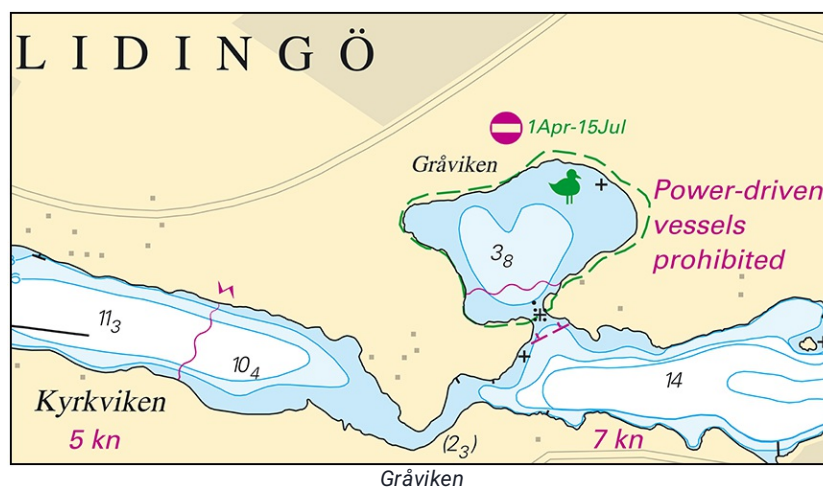

Lidingö stad. Publ. 24 Jan 2024

**\* 18234 (T)****Chart: 10, 61, 616, 6162, 6163, 62****Sweden. Northern Baltic. E of Utö. Firing exercises. January 29 - February 2, 2024.**Expired notices: [2024:998/18218\(T\)](#)

Position: Approx.	58-54N	018-20E	Utö firing exercise area
-------------------	--------	---------	--------------------------

Firing exercises will be carried out within Utö firing range during stated times. The current extension of the closed area is given in the table.

Signal ammunition is used during hours of darkness.

Firing will be performed with laser. Seafarers shall not use binoculars/optical instruments towards the area.

Information during practice times VHF channel 16, call Utö skjutfält, or phone +46 8 501 570 45. Information about upcoming practice times, phone: +46 10 823 18 23, Muskö Sjöcentral.

Date	Time	Range from shore
------	------	------------------

January 29	0900 - 1900 LT	0.6 M
January 30 - February 1	0900 - 2000 LT	4.2 M
February 2	0900 - 1200 LT	3.2 M

Not shown in ENC.

Bsp Mälaren - Hjälmarén 2020/s07, Bsp Ostkusten 2021/s05, Bsp Ostkusten 2023/s05, BSP Stockholm S 2022/s04, s05, s13, s17, s18, s19, s34, s35, s37

Försvarmakten. Publ. 24 Jan 2024

---



**\* 18235 (T)**

**Chart: 621**

**Sweden. Northern Baltic. NW of Arkösund. The sound between Gränsö and the mainland. Ice-breaking prohibited.**

Time: Until the spring of 2024

It is prohibited to break the ice between the following latitudes in the sound between Gränsö island and the mainland. Prohibition is in force as long as there is landfast ice in the area, not longer than April 30, 2024.

Northern limit:	the latitude through	a)	58-31,6N	016-53,1E	Trollholmshällan lighthouse
Southern limit:	the latitude through	b)	58-30,4N	016-54,8E	N of islet Tällholmen

Bsp Ostkusten 2021/s35, s37, s63, Bsp Ostkusten 2023/s35, s37, s63

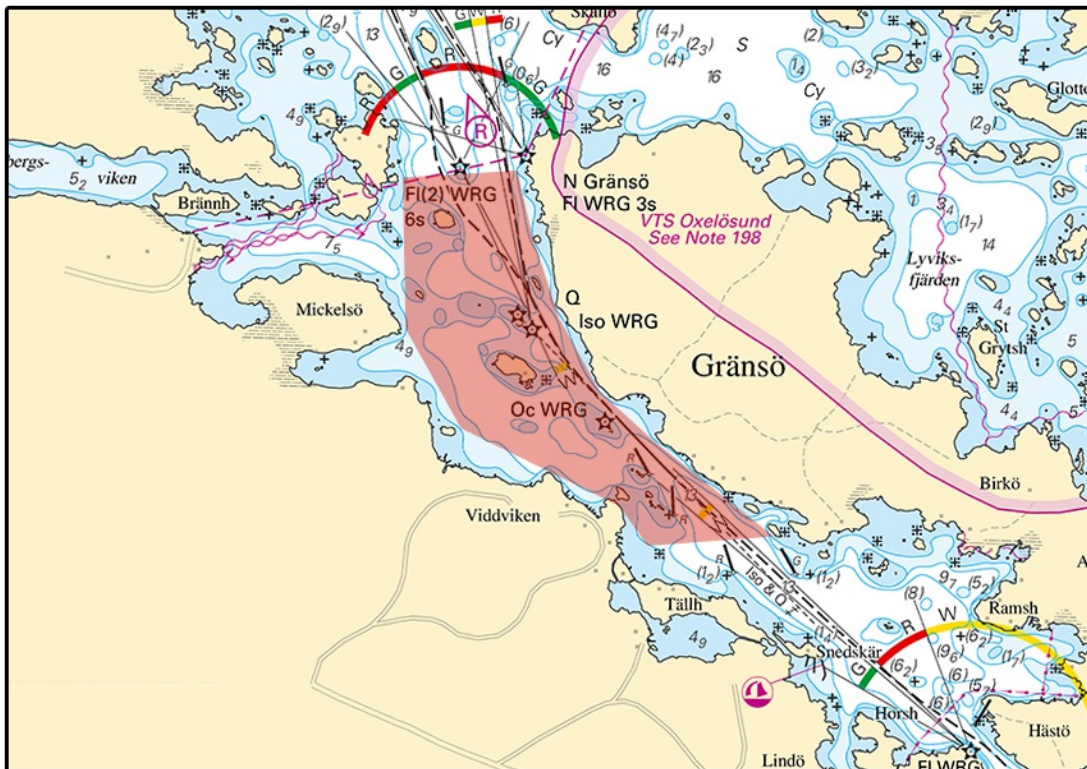

Breaking of ice prohibited, Gränsösund

Sjöfartsverket. Publ. 24 Jan 2024

## Kattegat

\* 18239 (T)

Chart: 92, 923, 924

**Sweden. Kattegat. W of Halmstad. Ringenäs. Firing exercise. January 31 - February 1, 2024.**

Position: Approx.	56-40,8N	012-38,6E	Firing restriction area R41A RINGENÄS
-------------------	----------	-----------	---------------------------------------

Firing will take place at R41A Ringenäs firing range during stated times. The dangerous area extends from the shore according to the table below. Two lights on shore, VQ Y, will be active during firing.

For further information call +46 35 266 39 55, +46 35 536 77.

**Date**                      **Hours**                      **Range**

January 31 - February 1	0800 - 1600 LT	1.7 M
-------------------------	----------------	-------

Not shown in ENC.

Bsp Västskusten S 2021/s28, s29, s30, Bsp Västskusten S 2023/s28, s29, s30

Försvarmakten. Publ. 24 Jan 2024

## Skagerrak

\* 17991

Chart: 934, 937

**Sweden. Skagerrak. S of Syd-Koster. Buoyage.**

<b>Delete</b>	leading light F R		a)	58-53,238N	010-59,940E
<b>Delete</b>	leading light F R		b)	58-53,188N	010-59,917E
<b>Replace</b>	light Fl WRG 2s	with beacon	c)	58-51,132N	011-02,881E
<b>Replace</b>	light Fl(4) WRG 12s	with beacon	d)	58-50,353N	011-02,640E

Bsp Västskusten N 2021/s08, s09, BSP Västskusten N 2023/s08, s09

Transportstyrelsen. Publ. 24 Jan 2024

## Lake Vänern and Trollhätte Canal

\* 18233 (T)

Chart: 1353

**Sweden. Lake Vänern and Trollhätte Canal. Trollhättan. Bridge 'Järnvägsbron'.  
Closed fairway. 23 - 24 februari, 2024.**

The fairway at bridge 'Järnvägsbron' in Trollhättan is closed for all maritime traffic due to maintenance during below stated times.

**Date:**      **Time:**

February 23	2200 - 2400 LT
February 24	0000 - 0500 LT

Bridge 'Järnvägsbron'	58-17,50N	012-17,52E
-----------------------	-----------	------------

Not shown in ENC.

Trollhätte kanal - Dalslands kanal 2020/s21

*Sjöfartsverket. Publ. 24 Jan 2024*