

Notices to Mariners, SWEDEN Swedish Maritime Administration



Areas in Swedish Notices to Mariners



SWEDISH MARITIME
ADMINISTRATION

NtM-Editorial office
Swedish Maritime Administration
601 78 Norrköping

Sweden
Tel: 0771 630 605
E-mail: ufs@sjofartsverket.se

Publisher:
Hydrographer Patrik Wiberg

ANNOUNCEMENTS

No Announcements in this booklet.

NOTICES

Areas without notices in this booklet

Bay of Bothnia
The Quark
Sea of Åland and Archipelago Sea
Gulf of Finland
Gulf of Riga
South-Eastern Baltic
South-Western Baltic
The Belts
Skagerrak
Lake Vänern and Trollhätte Canal
Inshore waters
not area bound

Sea of Bothnia

18206

Chart: 41, 411

Finland. Sea of Bothnia. Finland. Kemi. Fairway depth.

Amend	fairway depth from 11,8 to 14,8	65-28,5N	024-17,90E
--------------	---------------------------------	----------	------------

Northern Baltic

* 18152

Chart: 6172, 6173

Sweden. Northern Baltic. S of Trosa. W of Bokö. Remmarklubbarna. Depth.
Amended depth contours.

Insert	sounding 1,8	a)	58-50,323N	017-35,205E
Amend	3 and 6 m depth contours so that position a) is encircled, refer to chartlet			

Bsp Mälaren - Hjälmaren 2020/s42, s57, Bsp Ostkusten 2021/s09, s61, Bsp Ostkusten 2023/s09, s61, BSP Stockholm S 2022/s31, s42

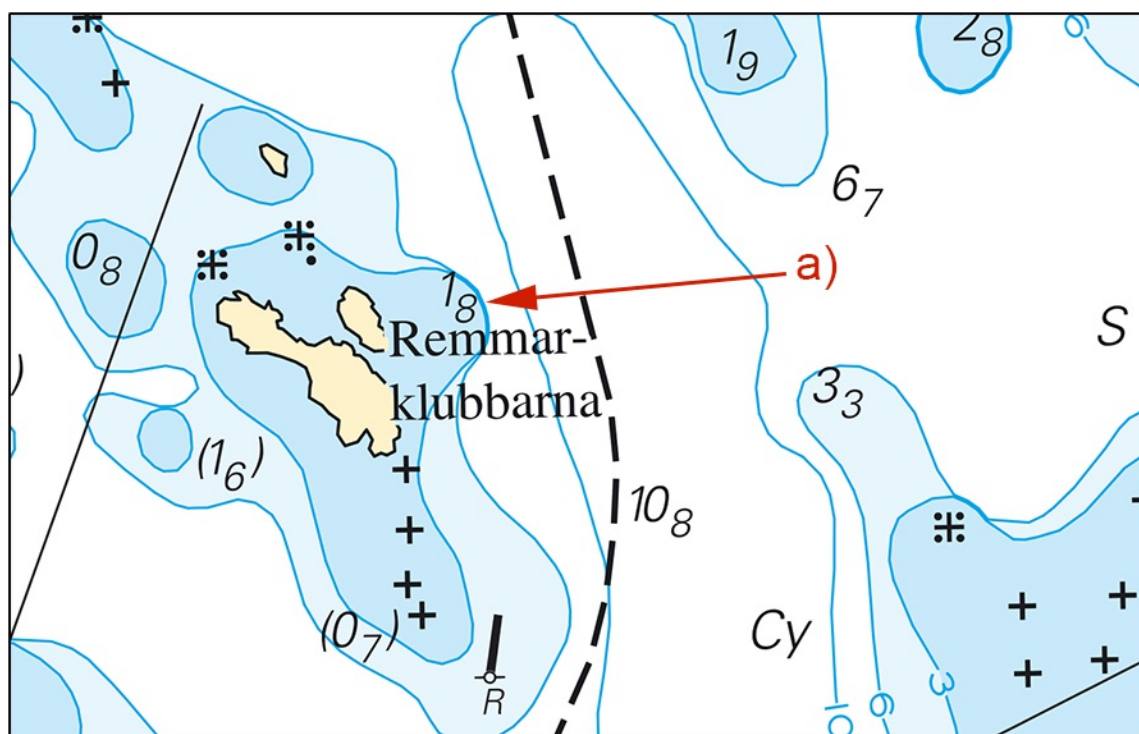

New sounding by 'Remmarklubbarna'

Sjöfartsverket. Publ. 10 Jan 2024

*** 18203****Chart: 6181****Sweden. Northern Baltic. S of Södertälje. Farstanäs. Pipelines.**

Insert	pipelines between a) - b)	a)	59-05,64N	017-39,17E	See chartlet
		b)	59-05,49N	017-39,00E	

Bsp Mälaren - Hjälmarén 2020/s33, s59

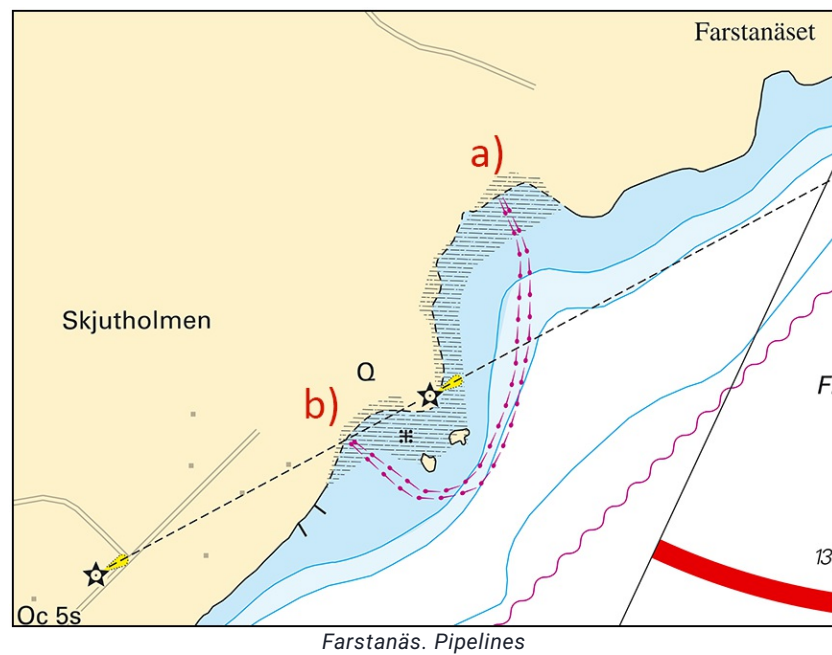

Peab. Publ. 10 Jan 2024

*** 18207 (T)****Chart: 6141, 6142****Sweden. Northern Baltic. Stockholm. Lilla Värtan. Bridges 'Lidingöbroarna'. Works.**Expired notices: [2023:966/17715\(T\)](#)

Time: Until further notice.

Work is ongoing at bridges 'Lidingöbroarna'. The fairway will remain open at all times, but point of passage may alter. Mariners are advised to pay attention to current signage at the site.

Bridges 'Lidingöbroarna', approx. mid point	59-21,66N	018-06,61E
---	-----------	------------

BSP Stockholm M 2022/s09, s10, s12

*Implenia Sverige AB. Publ. 10 Jan 2024***Lake Mälaren and Södertälje Canal***** 18158****Chart: 111****Sweden. Lake Mälaren and Södertälje Canal. E of Stockholm. Kärösön. Nockeby. Overhead power cable removed.**

Delete	overhead power cable a) - b)	a)	59-19,52N	017-55,27E
		b)	59-19,33N	017-55,100E
Delete	30 m vertical clearance	c)	59-19,31N	017-54,98E

Bsp Mälaren - Hjälmarén 2020/s49

Rejlers Publ. 10 Jan 2024

Central Baltic

* 18173

Chart: 622

Sweden. Central Baltic. East of Valdemarsvik. East of Stora Ålö. Light Halsöklabb. Update of sectors.

Light Halsöklabb has amended sectors

Amend	sectors for light Halsöklabb		58-07,068N	016-52,438E
	G	108.0-240.0		
	R	240.0-305.0		
	G	305.0-348.0		
	W	348.0-354.0		
	R	354.0-108.0		

Adm. LoL (C7028)

Bsp Ostkusten 2021/s45, s46, s47, Bsp Ostkusten 2023/s45, s46, s47

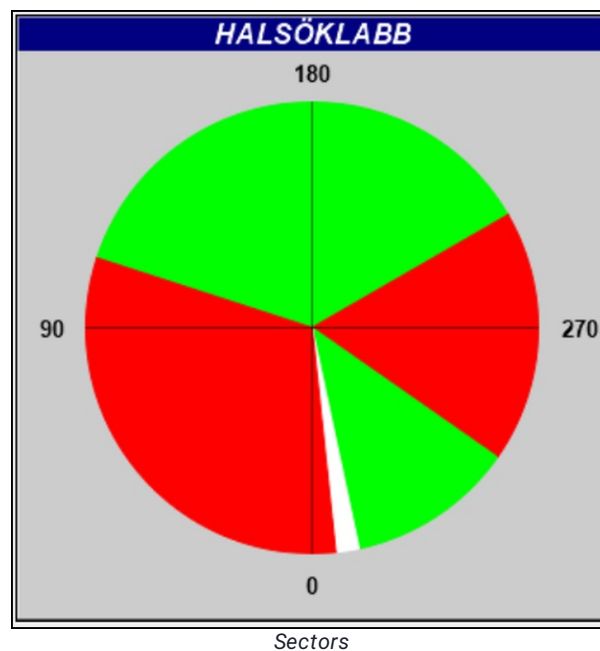

*** 18205 (T)****Chart: 62, 71, 731****Sweden. Central Baltic. Gotland. SW of Visby. Tofta. Firing exercises. Januari 10 - 11, 2024.**

Firing exercises will be carried out within Tofta firing range (R28) during stated times.

The area is monitored. Firing will be discontinued when vessels pass through the area.

Further information during firing: tel. +46 10-829 57 17.

Signal ammunition is used during hours of darkness.

Tofta firing range	57-35N	018-00E
--------------------	--------	---------

Date Time Range from shore

Date	Time	Range from shore
January 10	0900 - 2100 LT	2,2 M
January 11	0900 - 2200 LT	2,2 M

Not shown in ENC.

Bsp Kalmarsund 2019/s07, Bsp Kalmarsund 2023/s07, Bsp Ostkusten 2021/s07, Bsp Ostkusten 2023/s07

Försvarmakten. Publ. 10 Jan 2024

Southern Baltic

* 18165 (T)

Chart: 74, 742, 743, 83

Sweden. Southern Baltic. Approach to Åhus. Rinkaby. Firing exercises. Jan 8 - Feb 8, 2024.

Position: Approx.	55-56N	014-22E	Firing restriction area R38A RINKABY
-------------------	--------	---------	--------------------------------------

The restriction area R38A will be closed for vessels during times given in the table.

During exercise yellow quick light, VQ Y, is shown from shore.

For further information call: "Rinkaby skjutfält" on VHF Ch 16/18 or call +46 702-95 17 06 (only during firings).

Date	Hours	Range
January 20	0900 - 1900 LT	2,5 M
February 6	0900 - 1700 LT	2,5 M
February 7	0900 - 1900 LT	2,5 M
February 8	0900 - 1700 LT	2,5 M

Not shown in ENC.

Bsp Hanöbukten 2022/s24, s25, s26, s28

Försvarmakten. Publ. 10 Jan 2024

The Sound

18161

Chart: 921

**Denmark. The Sound. Danmark. Lynetteholmen. Works in Progress area.
Buoyage.**

Insert	area "Being reclaimed(2023)" between a) - j)	a)	55-41,869N	012-36,859E
		b)	55-42,409N	012-36,757E
		c)	55-42,655N	012-38,099E
		d)	55-42,842N	012-38,317E
		e)	55-42,888N	012-38,615E
		f)	55-42,793N	012-38,914E
		g)	55-42,148N	012-39,027E
		h)	55-41,457N	012-38,662E
		i)	55-41,887N	012-38,659E
		j)	55-41,466N	012-37,483E
Insert	special purpose light spar buy FI(3) Y 10s	k)	55-42,497N	012-37,209E
Insert	special purpose light spar buy FI(3) Y 10s	l)	55-42,655N	012-38,099E
Insert	special purpose light spar buy FI(3) Y 10s	m)	55-42,888N	012-38,615E
Insert	special purpose light spar buy FI(3) Y 10s	n)	55-42,793N	012-38,914E
Insert	special purpose light spar buy FI(3) Y 10s	o)	55-42,583N	012-38,996E
Insert	special purpose light spar buy FI(3) Y 10s	p)	55-42,148N	012-39,027E
Insert	special purpose light spar buy FI(3) Y 10s	q)	55-41,887N	012-38,650E

Bsp Sydkysten 2020/s14, s15

Dk Efs 1142/48/2023. Publ. 10 Jan 2024

Kattegat

* 18209 (T)

Chart: 92, 923, 924

Sweden. Kattegat. W of Halmstad. Ringenäs. Firing exercise. January 17 - 18, 2024.

Position: Approx.	56-40,8N	012-38,6E	Firing restriction area R41A RINGENÄS
-------------------	----------	-----------	---------------------------------------

Firing will take place at R41A Ringenäs firing range during stated times. The dangerous area extends from the shore according to the table below. Two lights on shore, VQ Y, will be active during firing.

For further information call +46 35 266 39 55, +46 35 536 77.

Date Hours Range

Date	Hours	Range
January 17	1000 - 2000 LT	1.0 M
January 18	0900 - 1700 LT	1.0 M

Not shown in ENC.

Bsp Västskusten S 2021/s28, s29, s30, Bsp Västskusten S 2023/s28, s29, s30

Försvarmakten. Publ. 10 Jan 2024