

Notices to Mariners, SWEDEN Swedish Maritime Administration



Areas in Swedish Notices to Mariners



SWEDISH MARITIME
ADMINISTRATION

NtM-Editorial office
Swedish Maritime Administration
601 78 Norrköping

Sweden
Tel: 0771 630 605
E-mail: ufs@sjofartsverket.se

Publisher:
Hydrographer Patrik Wiberg

ANNOUNCEMENTS

* 18153 (P)

Chart: 74

Sweden. not area bound. New Swedish nautical chart 91 replacing chart 74.

A new Swedish nautical chart will be published in January 2024. Chart 91 will replace existing chart 74, which will be withdrawn.

More information and date for the withdrawal will be published in Swedish NtM's.

<https://ufs.sjofartsverket.se/en/Current/Products>

Sjöfartsverket. Publ. 03 Jan 2024

NOTICES

Areas without notices in this booklet

Bay of Bothnia
Sea of Bothnia
Sea of Åland and Archipelago Sea
Gulf of Finland
Gulf of Riga
Lake Mälaren and Södertälje Canal
Central Baltic
South-Eastern Baltic
Southern Baltic
South-Western Baltic
The Sound
The Belts
Skagerrak
Lake Vänern and Trollhätte Canal
Inshore waters
not area bound

The Quark

*** 18202 (T)**

Chart: 42, 429, 511, 512

Sweden. The Quark. Västra Kvarken. NW of Holmön. Icebreaking prohibited.

Time: Until further notice, but no longer than May 15, 2024.

Icebreaking is prohibited through 'Västra Kvarken', between the island Holmön and the mainland.

NW of Holmön	63-50N	020-49E
--------------	--------	---------

Bsp Bottenhavet N 2019/s07, s38, s40

Sjöfartsverket. Publ. 03 Jan 2024

Northern Baltic

* 18154

Chart: 6162, 6171

Sweden. Northern Baltic. Nynäshamn. Norviks Hamn. New jetty construction. Blasting and dredging.

Works with expanding berth 2 are ongoing.

Works in progress	a)	58-55,90N	017-58,69E
-------------------	----	-----------	------------

BSP Stockholm S 2022/s20

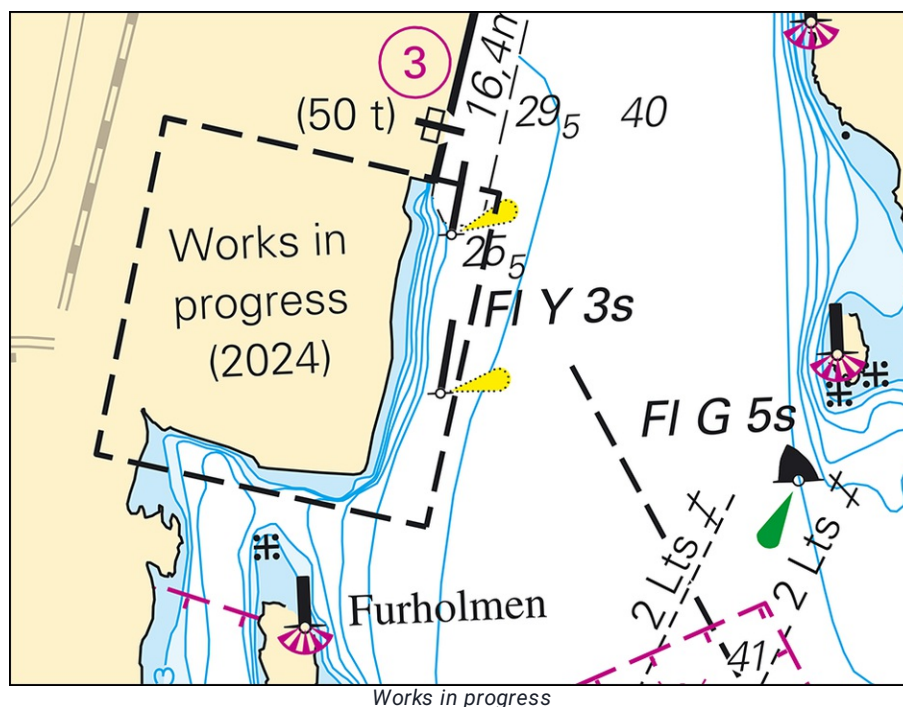

Stockholms Hamnar. Publ. 03 Jan 2024

* 18159

Chart: 6141, 6142

Sweden. Northern Baltic. Stockholm. Stadsgårdskajen 158 - 159. Land area.

Delete	quay a) thru d)			
Insert	land area a) thru d), as shown	a)	59-19,098N	018-05,039E
		b)	59-19,127N	018-05,049E
		c)	59-19,107N	018-05,276E
		d)	59-19,076N	018-05,268E

Bsp Mälaren - Hjälmarén 2020/s52, BSP Stockholm M 2022/s06, s10

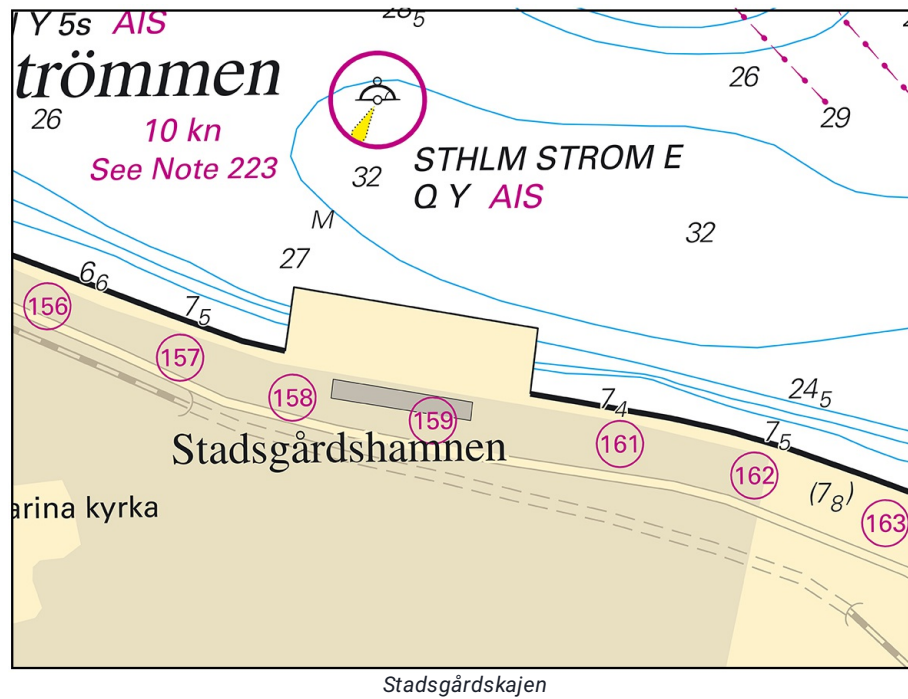

Stockholms Hamn. Publ. 03 Jan 2024

*** 18197 (T)****Chart: 10, 61, 616, 6162, 6163, 62****Sweden. Northern Baltic. E of Utö. Firing exercises. January 16 - 25, 2024.**

Position: Approx.	58-54N	018-20E	Utö firing exercise area
-------------------	--------	---------	--------------------------

Firing exercises will be carried out within Utö firing range during stated times. The current extension of the closed area is given in the table.

Signal ammunition is used during hours of darkness.

Firing will be performed with laser. Seafarers shall not use binoculars/optical instruments towards the area.

Information during practice times VHF channel 16, call Utö skjutfält, or phone +46 8 501 570 45. Information about upcoming practice times, phone: +46 10 823 18 23, Muskö Sjöcentral.

Date	Time	Range from shore
January 16 - 18	0900 - 1600 LT	4.2 M
January 23	0900 - 1800 LT	4.2 M
January 24	0900 - 2000 LT	4.2 M
January 25	0900 - 1800 LT	4.2 M

Not shown in ENC.

Bsp Mälaren - Hjälmarén 2020/s07, Bsp Ostkusten 2021/s05, Bsp Ostkusten 2023/s05, BSP Stockholm S 2022/s04, s05, s13, s17, s18, s19, s34, s35, s37

Försvarmakten. Publ. 03 Jan 2024

Kattegat*** 18201****Chart: 92, 925, 93, 931****Sweden. Kattegat. S of Gothenburg. Tistlarna. Light 'Tistlarna' in normal operation.**

Expired notices: [2023:969/17773\(T\)](#)

The light 'Tistlarna' is back in normal operation.

Light 'Tistlarna' Fl(4) WR 12s	57-30,6N	011-43,6E
--------------------------------	----------	-----------

Adm LoL. C0625

Bsp Västkusten S 2021/s18, s19, s20, Bsp Västkusten S 2023/s18, s19, s20

Sjöfartsverket. Publ. 28 Dec 2023