

Notices to Mariners, SWEDEN Swedish Maritime Administration



Areas in Swedish Notices to Mariners



SWEDISH MARITIME
ADMINISTRATION

NtM-Editorial office
Swedish Maritime Administration
601 78 Norrköping

Sweden
Tel: 0771 630 605
E-mail: ufs@sjofartsverket.se

Publisher:
Hydrographer Patrik Wiberg

ANNOUNCEMENTS

No Announcements in this booklet.

NOTICES

Areas without notices in this booklet

Bay of Bothnia
The Quark
Sea of Bothnia
Sea of Åland and Archipelago Sea
Gulf of Finland
Gulf of Riga
Central Baltic
South-Eastern Baltic
South-Western Baltic
The Sound
The Belts
Kattegat
Lake Vänern and Trollhätte Canal
Inshore waters
not area bound

Northern Baltic

* 18867

Chart: 611

Sweden. Northern Baltic. E of Norrtälje. Tjockö. Rävsnäs. Jetty.

Insert	jetty between position a) - c)	a)	59-45,113N	019-04,838E	See chartlet
		b)	59-45,103N	019-04,869E	
		c)	59-45,086N	019-04,851E	

Bsp Stockholm N 2024/s25

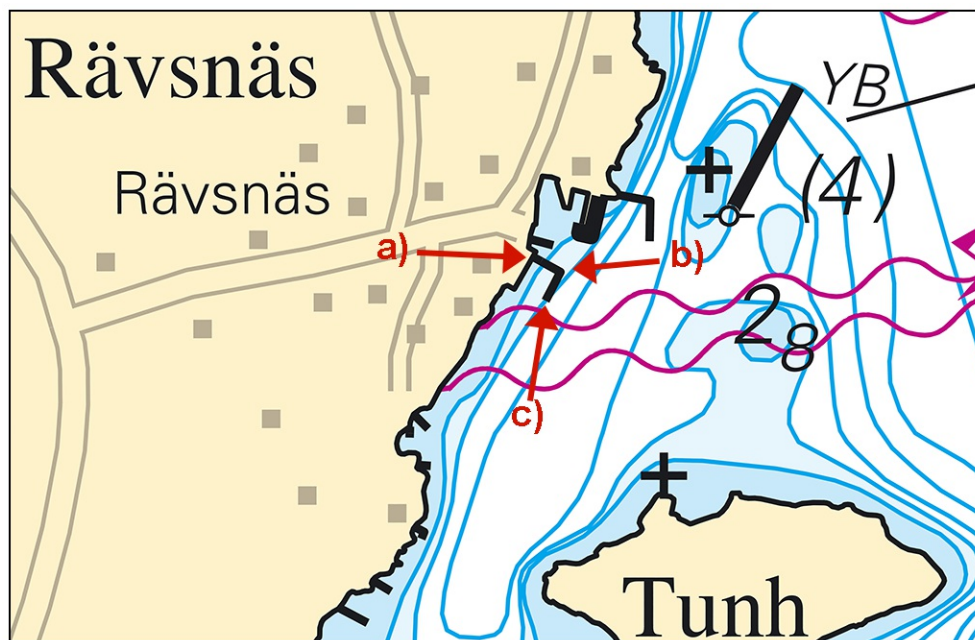

New jetty at Rävsnäs

Norrtälje kommun. Publ. 20 Dec 2024

*** 18971 (T)****Chart: 10, 61, 616, 6162, 6163, 62****Sweden. Northern Baltic. E of Utö. Firing exercises. January 13 - 17, 2025.**

Position: Approximately	58-54N	018-20E	Utö firing exercise area
-------------------------	--------	---------	--------------------------

Firing exercises will be carried out within Utö firing range during stated times. The current extension of the closed area is given in the table.

Signal ammunition is used during hours of darkness.

Firing will be performed with laser. Seafarers shall not use binoculars/optical instruments towards the area.

Information during practice times VHF channel 16, call Utö skjutfält, or phone +46 (0)8 501 570 45. Information about upcoming practice times, phone: +46 (0)10 823 18 23, Muskö Sjöcentral.

Date	Time	Range from shore
January 13 - 14	0900 - 1800 LT	2.6 M
January 15	0900 - 2300 LT	2.6 M
January 16 - 17	0900 - 1800 LT	2.6 M

Not shown in ENC.

Bsp Mälaren - Hjälmarén 2024/s07, Bsp Ostkusten 2023/s05, Bsp Stockholm S 2024/s04, s05, s13, s17, s18, s19, s34, s35, s37

Försvarsmakten. Publ. 19 Dec 2024

*** 18997 (T)****Chart: 6181****Sweden. Northern Baltic. Lake Mälaren and Södertälje Canal. Södertälje kanal and lock. Fairway partly closed January 1 - December 31, 2025.**Expired notices: [2023:993/18084\(T\)](#)

Time: Jan 1 - Dec 31, 2025. Weekdays (except holidays) between 1100 - 1900 LT.

The fairway through Södertälje kanal and lock is closed for vessels exceeding any of the following: LOA 70 meters, beam 14 meters or draught 4,5 meters

The fairway is closed between positions a) and b).

Closed fairway, northern limit	a)	59-12,27N	017-37,43E	Mälarhamnen
Closed fairway, southern limit	b)	59-10,90N	017-39,38E	Igelstaviken

During above stated time the fairway at the lock ('Slussen') in Södertälje is closed for all vessels of 24 m length or above.

The area is limited to the lock and pile fending on both sides of the lock.

Södertälje lock	59-11,56N	017-37,94E
-----------------	-----------	------------

Bsp Mälaren - Hjälmarén 2024/s30, s31

Sjöfartsverket. Publ. 23 Dec 2024

Lake Mälaren and Södertälje Canal*** 18997 (T)****Chart: 6181****Sweden. Northern Baltic. Lake Mälaren and Södertälje Canal. Södertälje kanal and lock. Fairway partly closed January 1 - December 31, 2025.**

The notice is displayed in its entirety under the area Northern Baltic in the booklet.

Southern Baltic

* 18852

Chart: 714, 741, 7411

Sweden. Southern Baltic. SE of Karlskrona. Torhamn. New jetty.

A new jetty has been established at the entrance to Torhamn, see table below for positions.

Insert	jetty between position a) - d)	a)	56-05,574N	015-49,337E	See chartlet
		b)	56-05,555N	015-49,340E	
		c)	56-05,544N	015-49,374E	
		d)	56-05,549N	015-49,380E	

Bsp Hanöbukten 2022/s15, s17, s37

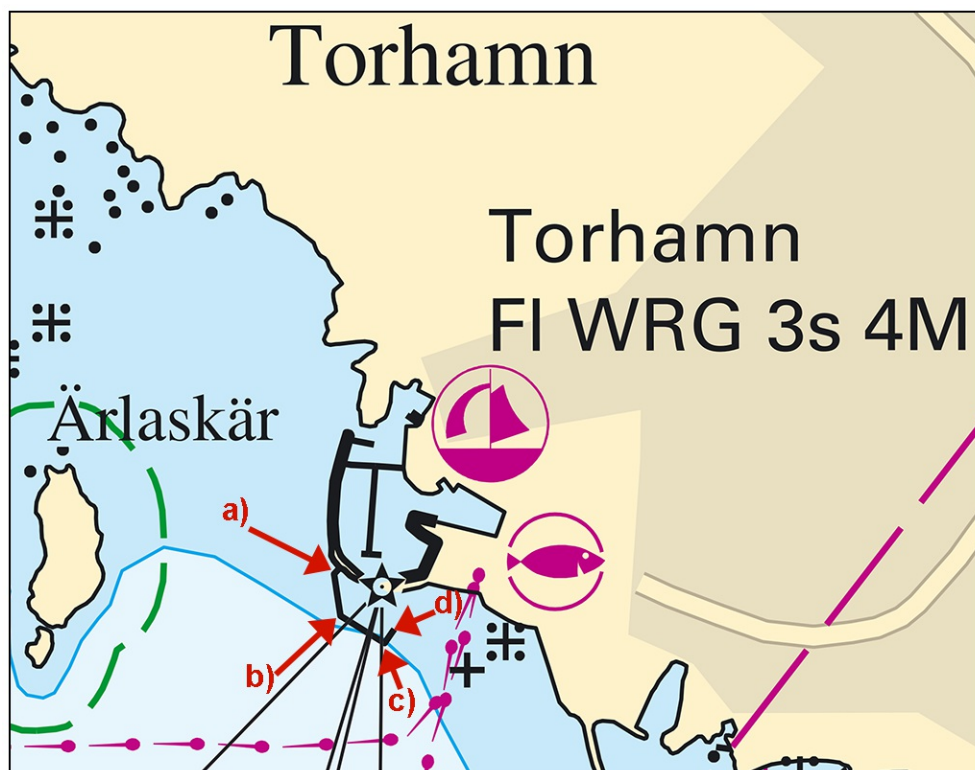

New jetty at the entrance to Torhamn

Karlskrona kommun. Publ. 20 Dec 2024

*** 18995****Chart: 7, 71, 83****Sweden. Southern Baltic. S of Öland. TSS Off Öland Island. Light "Ölands Södra Grund". Racon.**

	Light "Ölands Södra Grund" position		a)	56-04,178N	016-40,837E
Amend	racon for light in position a) from (OE)	to (O)			

Adm. LoL vol. C 7284

Bsp Hanöbukten 2022/s03, s05

Sjöfartsverket. Publ. 23 Dec 2024

Skagerrak

* 18758

Chart: 934, 937

Sweden. Skagerrak. S of Strömstad. Dillehuvudflo. Tjärnö. Rundö. Shoal.
Depth.

Insert	underwater rock	and adjust depth contour to encircle the same (a)	a)	58-51,872N	011-10,882E
Insert	depth 2.1	and adjust 3 m depth contour outward	b)	58-51,964N	011-11,374E

BSP Västkusten N 2023/s09

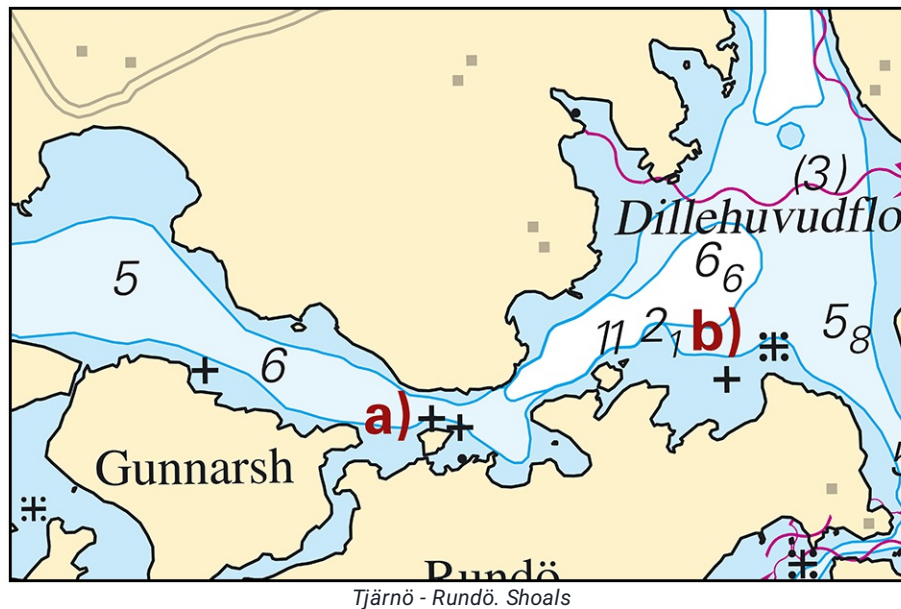

Sjöfartsverket. Publ. 23 Dec 2024

* 18963

Chart: 933, 9331

Sweden. Skagerrak. W of Lysekil. Gäven. Trillingarna. Lusegrund. Buoyage by marine farm.

Insert	special purpose spar buoy with topmark	a)	58-16,578N	011-20,942E	See chartlet
Insert	special purpose spar buoy with topmark	b)	58-16,606N	011-20,889E	

BSP Västkusten N 2023/s19, s32

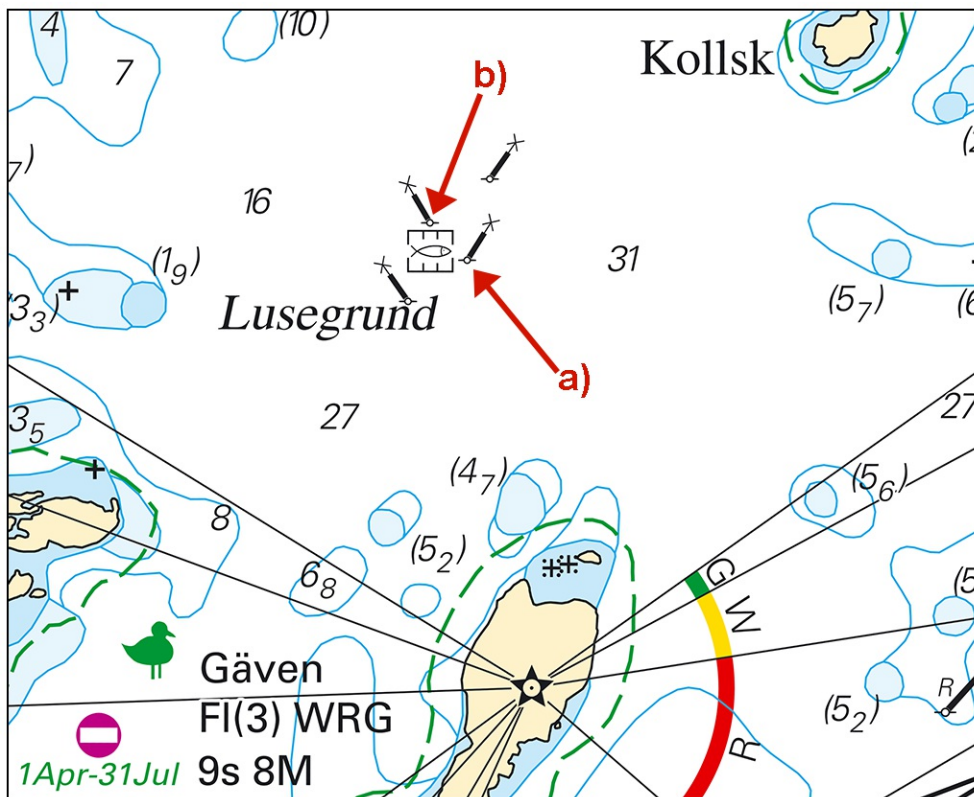

New spar buoys by marine farm

Transportstyrelsen. Publ. 20 Dec 2024