

Notices to Mariners, SWEDEN Swedish Maritime Administration



Areas in Swedish Notices to Mariners



SWEDISH MARITIME
ADMINISTRATION

NtM-Editorial office
Swedish Maritime Administration
601 78 Norrköping

Sweden
Tel: 0771 630 605
E-mail: ufs@sjofartsverket.se

Publisher:
Hydrographer Patrik Wiberg

ANNOUNCEMENTS

* 18991

Sweden. not area bound. A Merry Christmas and a Happy New Year!

The Swedish Maritime Administration would like to thank all of you who over the past year have provided information which have resulted in Notices to Mariners and/or corrections to charts and ENC's!

We also want to thank all of you who use the Swedish Maritime Administration's products and have studied the information in Swedish NtM and also special thanks to those who have provided comments and suggestions for the improvement of our products.

We are looking forward to continued good cooperation in the coming year!

Swedish NtM Office	Tel: +46771630605	ufs@sjofartsverket.se
--------------------	-------------------	--



Merry Christmas and a happy new year

Swedish NtM, editorial staff. Publ. 18 Dec 2024

NOTICES

Areas without notices in this booklet

Bay of Bothnia
The Quark
Sea of Bothnia
Sea of Åland and Archipelago Sea
Gulf of Finland
Gulf of Riga
Lake Mälaren and Södertälje Canal
South-Eastern Baltic
South-Western Baltic
The Belts
Inshore waters
not area bound

Northern Baltic

* 18864

Chart: 6211

Sweden. Northern Baltic. NE of Nyköping. Örsbaken. Sälgrund. Depths.

Amend	6 m depth contour so that position a) is encircled		a)	58-42,87N	017-08,525E
Amend	3 m depth contour so that position b) is encircled		b)	58-42,973N	017-08,53E
Amend	6 m depth contour between positions c) and g)		c)	58-42,937N	017-08,607E
			d)	58-43,028N	017-08,548E
			e)	58-42,995N	017-08,73E
			f)	58-42,91N	017-08,813E
			g)	58-42,916N	017-08,936E
Insert	depth 2,8	and amend 3 m depth contour so that position h) is encircled	h)	58-42,97N	017-09,11E

Bsp Ostkusten 2023/s19

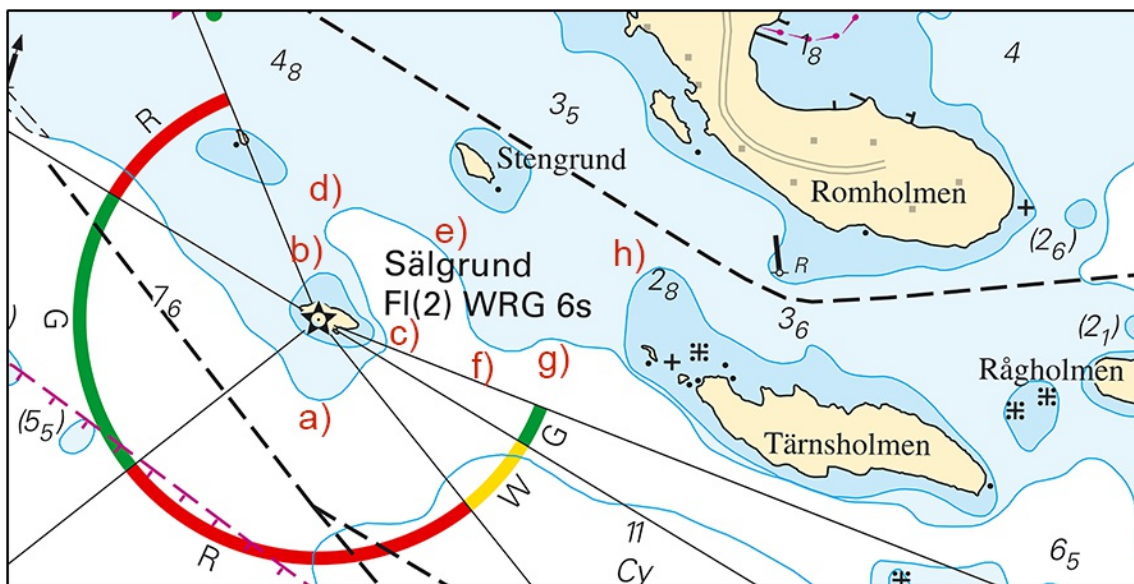

Sjöfartsverket. Publ. 18 Dec 2024

Central Baltic

* 18878

Chart: 62, 71, 731

Sweden. Central Baltic. Gotland. Klintehamn. Fårösund. Kappelshamn. Slite. Anchorage areas.

The following amendments to anchorages around Gotland will come into force on January 1, 2025.

Insert	anchorage area at Klintehamn	position a) - d)	a)	57-23,0N	018-06,5E	See chartlets.
			b)	57-23,0N	018-07,5E	
			c)	57-22,5N	018-07,5E	
			d)	57-22,5N	018-06,5E	
Insert	anchorage area at Fårösund	position e) - h)	e)	57-49,0N	019-07,3E	
			f)	57-49,0N	019-08,3E	
			g)	57-48,5N	019-08,3E	
			h)	57-48,5N	019-07,3E	
Insert	anchorage area at Kappelshamn, with text "Inner Anchorage"	position i) - l)	i)	57-52,11N	018-47,06E	
			j)	57-52,15N	018-47,48E	
			k)	57-51,67N	018-47,655E	
			l)	57-51,63N	018-47,24E	
Insert	anchorage area at Kappelshamn, with text "Outer Anchorage Tanker, DW"	position m) - p)	m)	57-53,0N	018-47,8E	
			n)	57-53,0N	018-48,5E	
			o)	57-52,5N	018-48,5E	
			p)	57-52,5N	018-47,8E	
Insert	anchorage area at Slite, with text "Inner Anchorage"	position q) - t)	q)	57-39,0N	018-50,0E	
			r)	57-39,0N	018-53,0E	
			s)	57-37,0N	018-53,0E	
			t)	57-37,0N	018-50,0E	
Insert	anchorage area at Slite, with text "Outer Anchorage Tanker DW"	position u) - x)	u)	57-38,0N	018-55,0E	
			v)	57-38,0N	019-00,0E	
			w)	57-34,0N	019-00,0E	
			x)	57-34,0N	018-55,0E	
Delete	reported anchorage		y)	57-51,692N	018-47,473E	

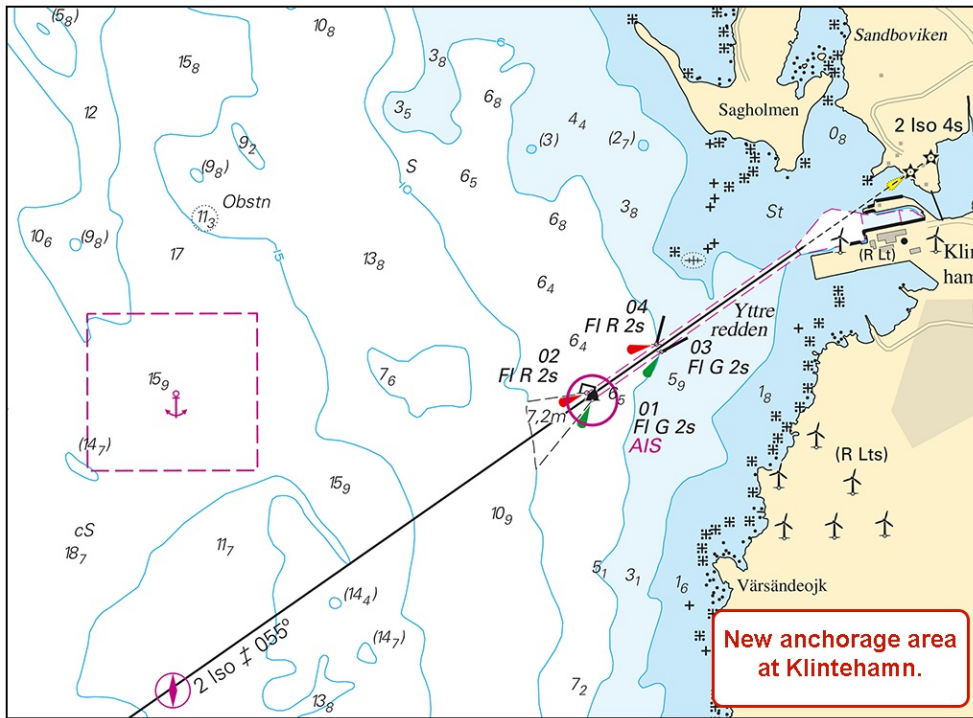

W of Klintehamn. New anchorage area

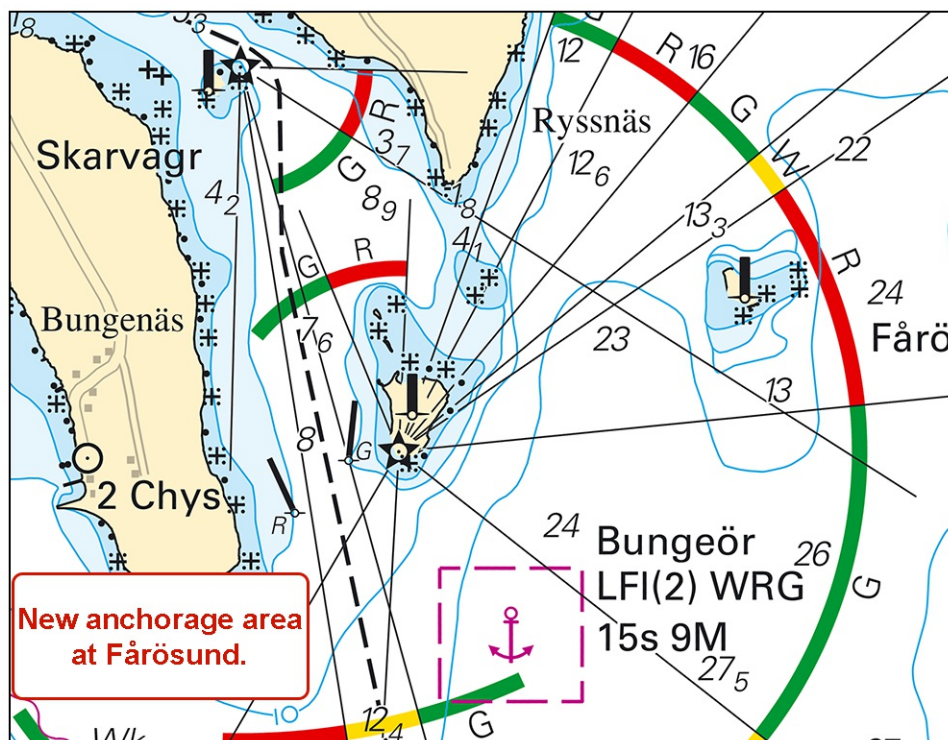

SSE of light Fårösund S. New anchorage area

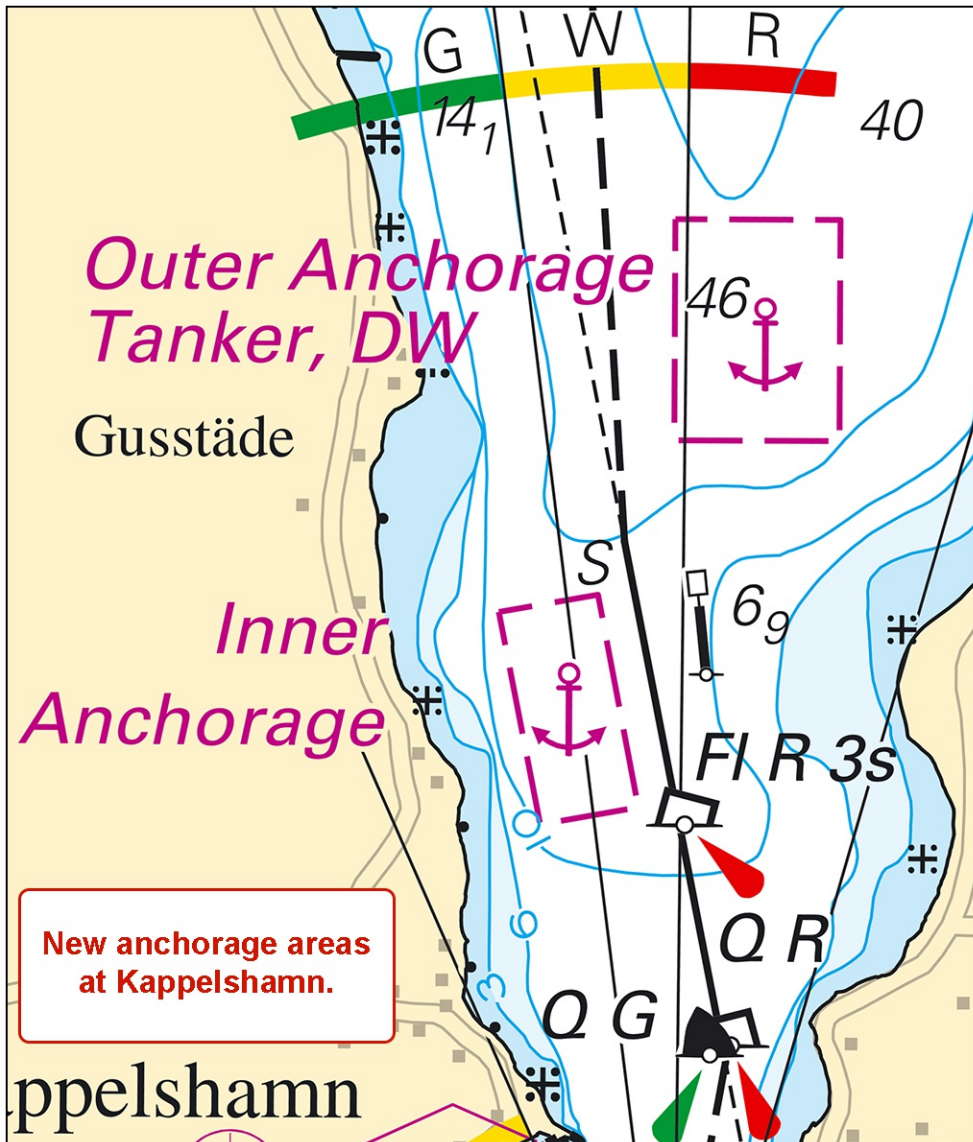

Kappelshamnsviken. New anchorage areas

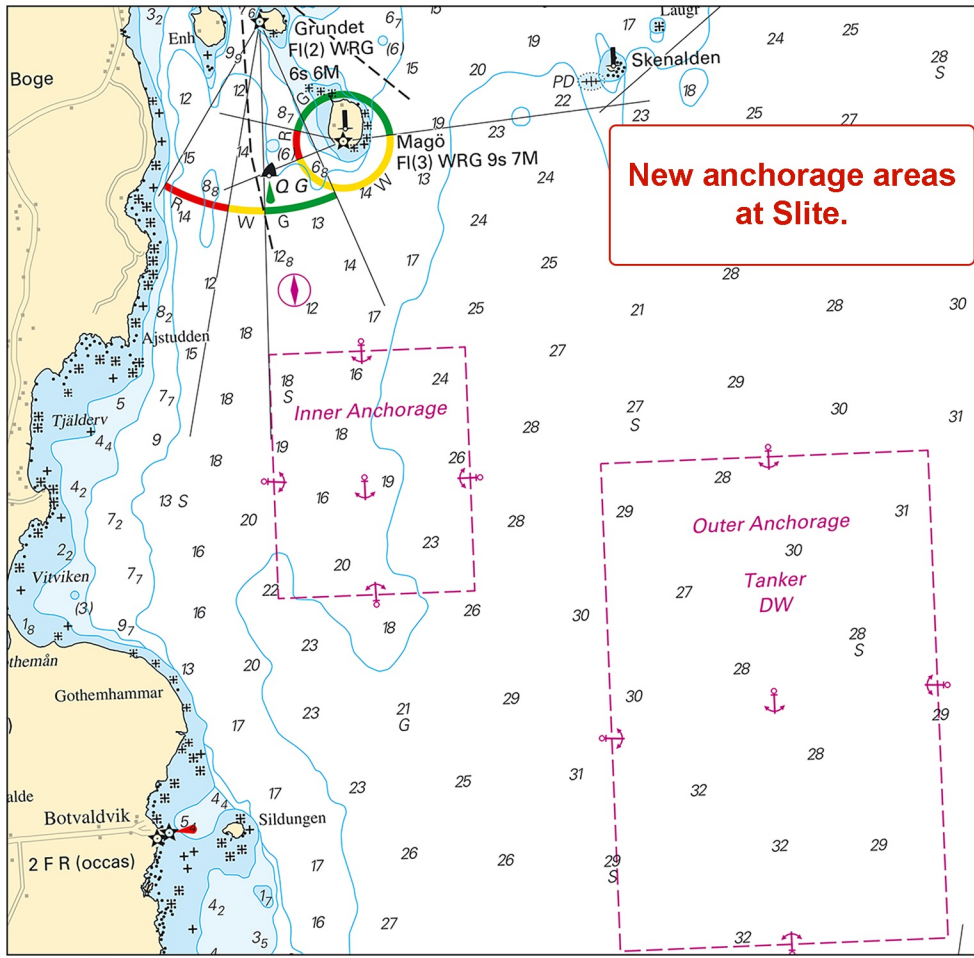

SE of Slite. New anchorage areas

Sjöfartsverket. Publ. 18 Dec 2024

* 18964

Chart: 6241

Sweden. Central Baltic. E of Oskarshamn. S of Finnrevet. Foul ground.

Insert	foul ground	57-15,0N	016-36,9E	Lost anchor, approximate position
--------	-------------	----------	-----------	-----------------------------------

Bsp Kalmarsund 2023/s41

Sjöfartsverket. Publ. 18 Dec 2024

Southern Baltic

*** 18982 (T)**

Chart: 741

**Sweden. Southern Baltic. SW of Karlskrona. Hasslö. Bridge "Hasslöbron".
Temporary phone number for bridge opening.**

Period: Until further notice.

The phone number for the bridge master listed in Note 141 is currently not in use.

To get in contact with the bridge master regarding bridge opening, call the following telephone number: +46 (0) 730 709 434.

This applies until a swedish NtM with other information is published.

The bridge "Hasslöbron"	56-07,667N	015-27,482E
-------------------------	------------	-------------

Not shown in ENC.

Bsp Hanöbukten 2022/s16, s19

Trafikverket. Publ. 17 Dec 2024

*** 18989 (T)****Chart: 7411, 7413****Sweden. Southern Baltic. Karlskrona. Stumholmen. Trossö. Work on quay.**Expired notices: [2024:1040/18858\(T\)](#)

Period: November 4, 2024 - January 17, 2025.

During the period stated above there will be ongoing works with a closed quay.

The work area is limited by seven special marks. See table below for positions.

The work includes a barge and will be carried out inside the buoyage.

Contact: Project manager phone +46 (0)76 62 09 375, Site manager phone +46 (0)70 08 88 281.

Special purpose spar buoy	a)	56-09,550N	015-35,680E
Special purpose spar buoy	b)	56-09,550N	015-35,700E
Special purpose spar buoy	c)	56-09,549N	015-35,718E
Special purpose spar buoy	d)	56-09,535N	015-35,717E
Special purpose spar buoy	e)	56-09,525N	015-35,713E
Special purpose spar buoy	f)	56-09,514N	015-35,711E
Special purpose spar buoy	g)	56-09,498N	015-35,706E

Bsp Hanöbukten 2022/s40, s41, s42, s43

*Karlskrona kommun. Publ. 18 Dec 2024***The Sound***** 18977****Chart: 922, 9221****Sweden. The Sound. Helsingborg. Bulkhamnen. Leading Light.**

Move	leading light 2 Oc 4s 80m 15M	from a) to b)	a)	56-00,740N	012-42,425E
			b)	56-00,662N	012-42,452E

Adm. LoL vol. C 2311-1

Bsp Sydkusten 2020/s11, s12, s31, s33, s34, s35

Transportstyrelsen. Publ. 18 Dec 2024

Kattegat

* 18941 (T)

Chart: 9313

Sweden. Kattegat. Göteborg southern archipelago. Donsö. Vrångö. Kårholmen. Sjumansholmen. Works on submarine cable.

Period: January 7 - March 31, 2025.

During the period stated above, submarine cable laying operations will be ongoing in the area south of 'Donsö' - 'Vrångö' - 'Kårholmen' - 'Sjumansholmen'.

Contact: Supervisor +46 (0)70 – 540 01 58.

Work area Sjumansholmen - Kårholmen a) - b)	a)	57-35,65N	011-46,09E
	b)	57-35,5N	011-46,45E
Work area Donsö - Vrångö c) - e)	c)	57-35,75N	011-47,6E
	d)	57-35,26N	011-47,55E
	e)	57-34,5N	011-47,4E

Bsp Västkusten S 2023/s19, s50

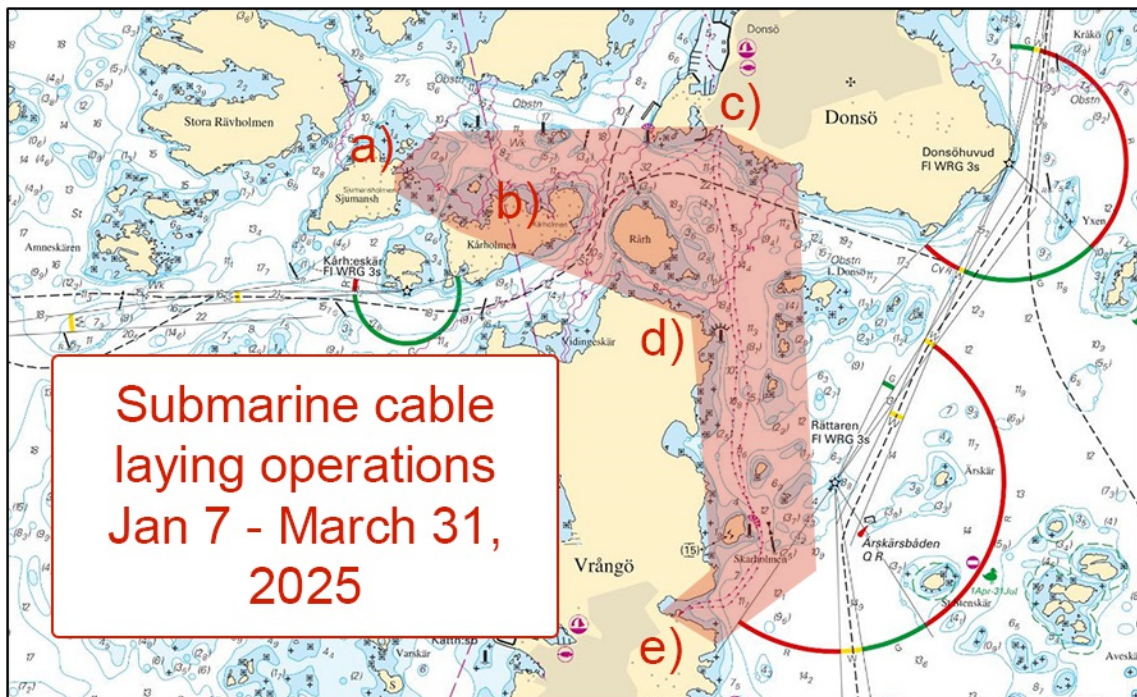

Work area, cable laying operations Jan - March, 2025

Skagerrak

*** 18981**

Chart: 932

Sweden. Skagerrak. Marstrand. Pater Noster Anchorage. Anchor berth 3. Foul ground.

Insert	foul ground	57-56,00N	011-22,62E
--------	-------------	-----------	------------

Sjöfartsverket. Publ. 18 Dec 2024

Lake Vänern and Trollhätte Canal

* 18913

Chart: 133

Sweden. Lake Vänern and Trollhätte Canal. Mariestad. Mariestadsfjärden. Leading light 'Nolhagen'. Sectors.

Amend	character for leading light Nolhagen	58-43,845N	013-50,930E
Amend	sectors according to table below		

Bearing Sector

056,0 - 073,0	G
073,0 - 087,5	W
087,5 - 146,1	R
146,1 - 210,0	W
210,0 - 056,0	Dk

Bsp Göta Kanal 2022/s21, s25, Bsp Vänern 2022/s31, s48

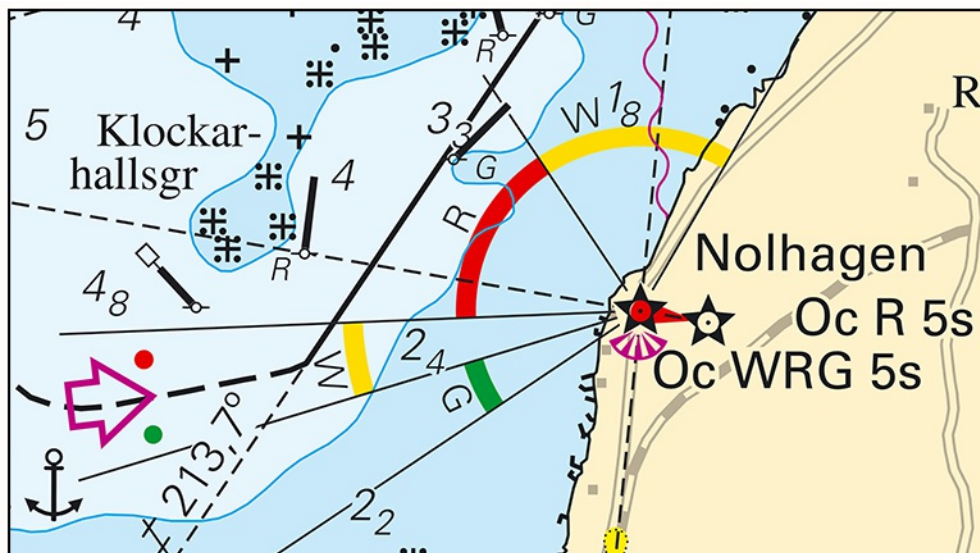

Leading light Nolhagen. Mariestad

* 18935

Chart: 131, 132

Sweden. Lake Vänern and Trollhätte Canal. Karlstad. Lambergshammen. Bridge. Buoyage.

Insert	fixed bridge between positions a) and b)	a)	59-22,41N	013-31,62E
		b)	59-22,41N	013-31,65E
Insert	beacon with text "2 Bns"	c)	59-22,421N	013-31,615E

Bsp Vänern 2022/s12, s46

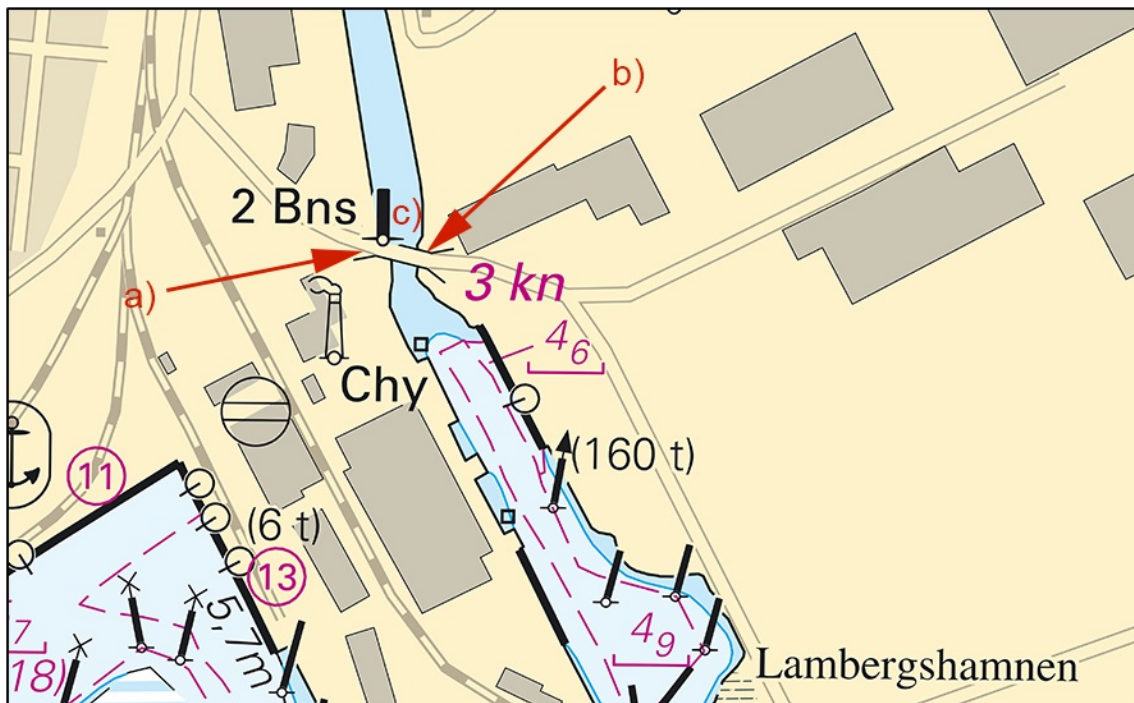

New fixed bridge by 'Lambergshammen' in Karlstad

Karlstad kommun. Publ. 18 Dec 2024