

Notices to Mariners, SWEDEN Swedish Maritime Administration



Areas in Swedish Notices to Mariners



SWEDISH MARITIME
ADMINISTRATION

NtM-Editorial office
Swedish Maritime Administration
601 78 Norrköping

Sweden
Tel: 0771 630 605
E-mail: ufs@sjofartsverket.se

Publisher:
Hydrographer Patrik Wiberg

ANNOUNCEMENTS

No Announcements in this booklet.

NOTICES

Areas without notices in this booklet

The Quark
Sea of Bothnia
Sea of Åland and Archipelago Sea
Gulf of Finland
Gulf of Riga
Northern Baltic
South-Eastern Baltic
South-Western Baltic
The Sound
The Belts
Kattegat
Lake Vänern and Trollhätte Canal
not area bound

Bay of Bothnia

*** 18821**

Chart: 421

**Sweden. Bay of Bothnia. N of Skellefteå. NE of Byske. Tåme Firing Range.
Tåmsvarten. Light.**

Insert	Light VQ Y 10.0M (occas)	64-58,155N	021-20,165E
---------------	--------------------------	------------	-------------

Bsp Bottenviken 2023/s38, s40

*** 18892****Chart: 415, 4151****Sweden. Bay of Bothnia. S of Piteå. Bondöfjärden. Eriksgrundet. Norra Eriksgrundet. Buoyage.**

Amend	starboard-hand light spar buoy Iso G 3s to	starboard-hand light spar buoy Q G	a)	65-11,970N	021-37,775E
Replace	port-hand light spar buoy "Norra Eriksgrundet" Iso R 3s with	port-hand light buoy "Norra Eriksgrundet" Q R	b)	65-12,020N	021-37,473E

Bsp Bottenviken 2023/s36, s56

Transportstyrelsen. Publ. 27 Nov 2024

*** 18914 (T)****Chart: 4, 41, 415, 421****Sweden. Bay of Bothnia. E of Byske. Tåme. Firing exercises. December 4 - 8, 2024.**

Firing exercises will be carried out at Tåme firing range during times listed below. During these times the charted danger area "R 58" is closed for navigation within stated distance from shore.

Warninglight lit during firing.

Further information on VHF channel 16, call Tåme skjutfält, or phone +46 (0)921 348 405.

Date Time Range from shore

December 4 - 8	0730 - 1930 LT	9.5 M
----------------	----------------	-------

Position: Approximately	a)	64-55N	021-30E	Tåme Firing practice area
Warning light (VQ. Y.)	b)	64-58,165N	021-20,165E	

Not shown in ENC.

Bsp Bottenviken 2023/s37, s38, s39, s40, s41, s42, s44

Försvarmakten. Publ. 27 Nov 2024

Lake Mälaren and Södertälje Canal

*** 18842 (T)**

Chart: 111

Sweden. Lake Mälaren and Södertälje Canal. Stockholm. Vårbyfjärden. Diving operations. Drillings.

Period: December 2 - December 15

Diving operations and drillings will be conducted in 'Vårbyfjärden'. Silt curtains will be in use.

approximate positions	a)	59-15,543N	017-52,098E
	b)	59-15,409N	017-52,274E
	c)	59-15,533N	017-52,692E
	d)	59-15,666N	017-52,634E

Bsp Mälaren - Hjälaren 2024/s49

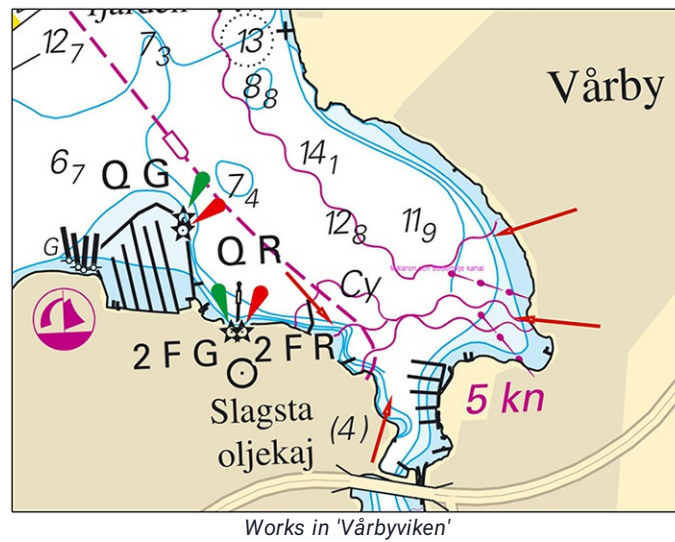

Skanoa. Publ. 27 Nov 2024

Central Baltic

*** 18848**

Chart: 712, 713

Sweden. Central Baltic. Södra Kalmarsund. S of Kalmar. Anchorage areas.

Amendments to the anchorage areas in 'Södra Kalmarsund' from December 1, 2024.

Insert	anchorage area 'A' a) - d)	a)	56-36,83N	016-21,12E	
		b)	56-36,81N	016-21,88E	
		c)	56-36,09N	016-21,69E	
		d)	56-36,13N	016-20,69E	
Insert	circular anchorage area 'B' with center position e)	e)	56-38,30N	016-22,50E	with radius 0,26M
Insert	text 'For cruise ships only' in anchorage area B				
Delete	anchorage	f)	56-38,70N	016-22,47E	

Bsp Kalmarsund 2023/s26, s38

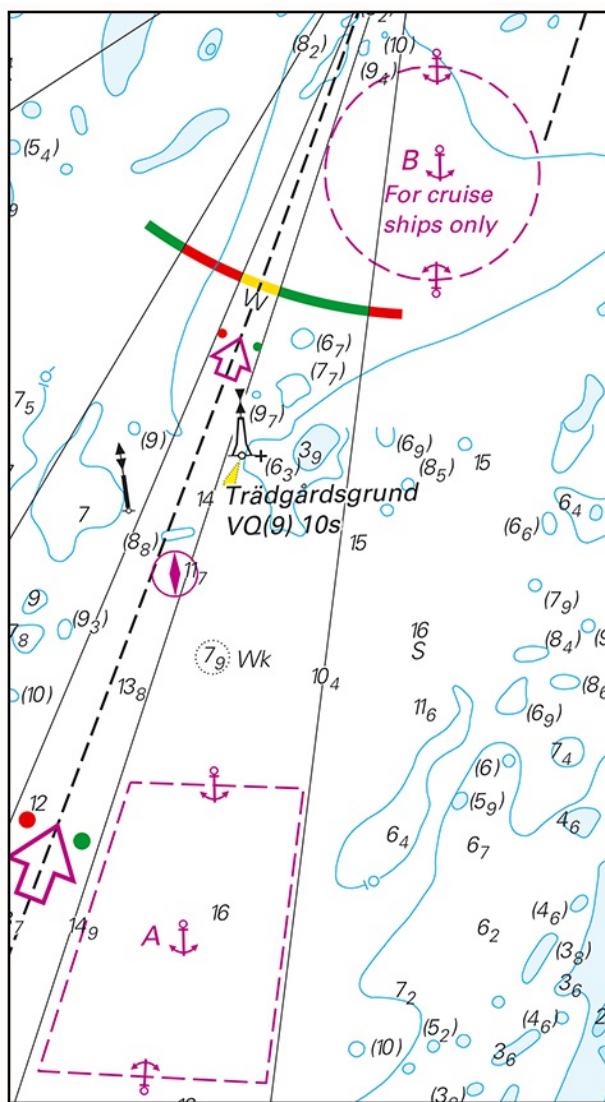

Anchorage areas in Södra Kalmarsund

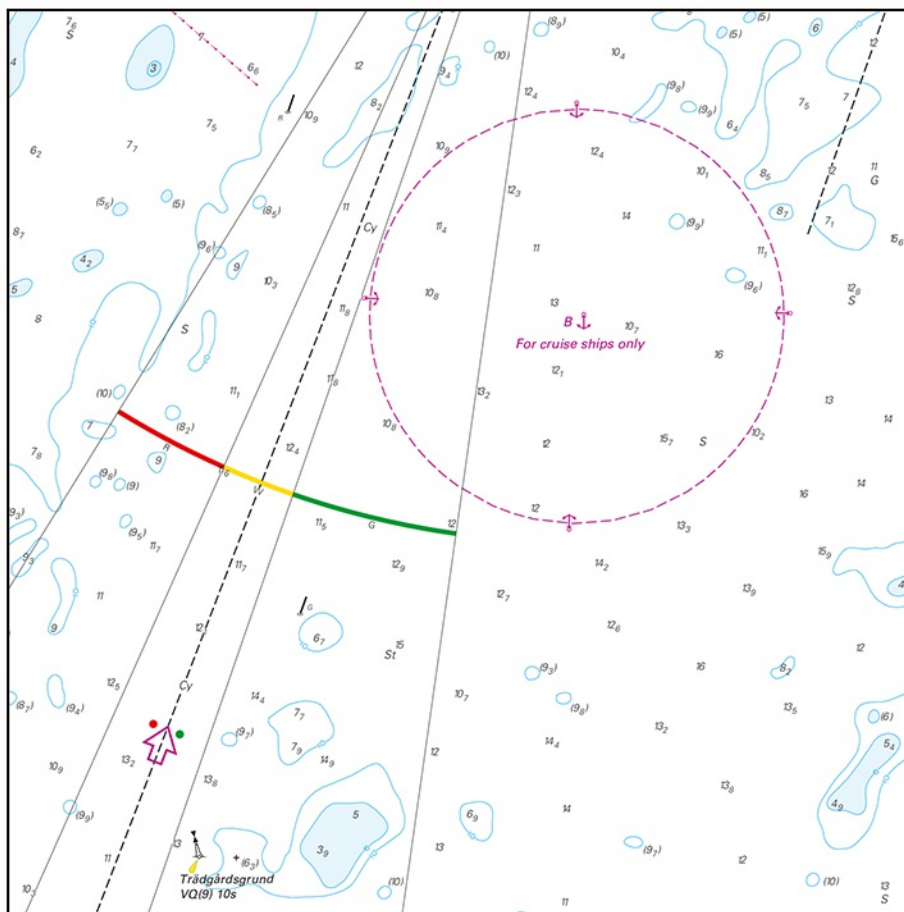

Anchorage area 'B' in Södra Kalmarsund

Sjöfartsverket. Publ. 27 Nov 2024

Southern Baltic

*** 18916 (T)**

Chart: 741

Sweden. Southern Baltic. Hanöbukten. S om Ronneby. Obstruction.

Time: December 4, 1200 LT - December 5, 1200 LT

Floating obstruction is placed in position below. The pontoon is approximately 7*7 meters. It is floodlit and has radar reflector.

Floating obstruction	55-56,3N	015-10,7E
----------------------	----------	-----------

Försvarmakten. Publ. 22 Nov 2024

Skagerrak

* 18813

Chart: 934, 937

Sweden. Skagerrak. Koster. Fjord 'Kosterfjorden'. Bird sanctuary. Amended dates.

Amend	"1 Apr - 31 Jul" to	"1 Mar - 31 Aug"	a)	58-55,131N	011-05,817E
Amend	"1 Apr - 15 Jul" to	"1 Mar - 15 Jul"	b)	58-52,920N	010-57,672E
Amend	"1 Apr - 31 Jul" to	"1 Mar - 31 Aug"	c)	58-48,196N	011-08,041E
Amend	"1 Apr - 15 Aug" to	"1 Mar - 31 Aug"	d)	58-44,892N	011-05,914E
Amend	"1 Apr - 31 Jul" to	"1 Mar - 31 Aug"	e)	58-44,899N	011-07,643E

BSP Västkusten N 2023/s08, s09, s10, s11, s35

Länsstyrelsen Västra Götaland Publ. 27 Nov 2024

* 18814

Chart: 934, 937

Sweden. Skagerrak. Kosterhavet. Fjord 'Kosterfjorden'. Saltö. Anchorage prohibited May 15 - August 31.

Insert	anchorage prohibited 15 May - 31 August at positions a) and b)	a)	58-52,216N	011-08,534E
		b)	58-52,692N	011-06,900E

BSP Västkusten N 2023/s09

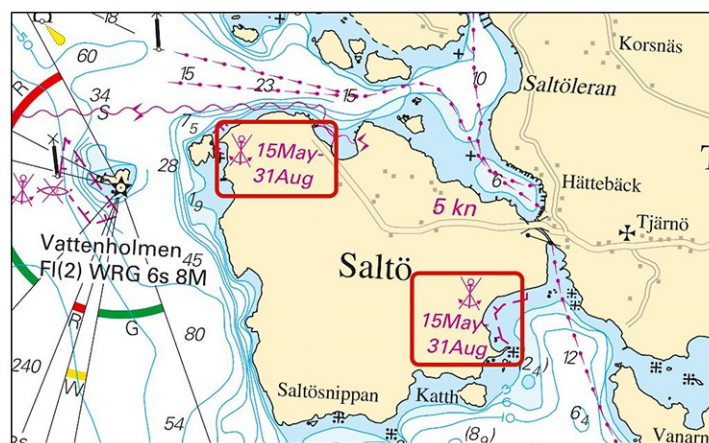

Anchorage prohibited.

Länsstyrelsen Västra Götaland. Publ. 27 Nov 2024

*** 18819****Chart: 934, 937****Sweden. Skagerrak. Kosterhavet. Fjord 'Kosterfjorden'. Fishing prohibited.**

Fishing prohibited is added to areas where anchoring is prohibited, as stated below.

Insert	fishing prohibited in position a), b), and c)	a)	58-58,279N	011-05,147E
		b)	58-57,332N	011-04,053E
		c)	58-41,738N	011-02,311E

BSP Västkusten N 2023/s06, s08, s09, s10

Länsstyrelsen Västra Götaland. Publ. 27 Nov 2024

*** 18820****Chart: 934, 937****Sweden. Skagerrak. Kosterhavet. Prohibited areas, anchoring and fishing.**

Areas where anchoring and fishing is prohibited has been added in 'Kosterhavet'. See table below.

Insert	area where anchoring and fishing is prohibited	between positions a) - d)	a)	59-00,908N	011-07,031E
			b)	59-00,823N	011-07,379E
			c)	59-00,515N	011-07,072E
			d)	59-00,597N	011-06,704E
Insert	area where anchoring and fishing is prohibited	between positions e) - h)	e)	59-00,154N	011-06,505E
			f)	59-00,079N	011-06,725E
			g)	58-59,730N	011-06,269E
			h)	58-59,828N	011-06,056E
Insert	area where anchoring and fishing is prohibited	between positions i) - l)	i)	58-56,514N	010-54,940E
			j)	58-55,930N	010-54,567E
			k)	58-56,049N	010-53,670E
			l)	58-56,313N	010-53,826E
Insert	area where anchoring and fishing is prohibited	between positions m) - p)	m)	58-52,623N	011-05,221E
			n)	58-52,238N	011-05,686E
			o)	58-52,191N	011-05,343E
			p)	58-52,591N	011-04,996E
Insert	area where anchoring and fishing is prohibited	between positions q) - t)	q)	58-49,890N	011-05,110E
			r)	58-49,857N	011-05,280E
			s)	58-49,115N	011-04,827E
			t)	58-49,223N	011-04,500E

BSP Västkusten N 2023/s06, s08, s09

Länsstyrelsen Västra Götaland. Publ. 27 Nov 2024

*** 18839****Chart: 934****Sweden. Skagerrak. Kosterhavet. Väderöarna. Storö. Anchoring prohibited.**

Insert	area "Anchoring prohibited" between a) and b)	a)	58-34,681N	011-04,252E	See chartlet
		b)	58-34,728N	011-04,331E	

BSP Västkusten N 2023/s12

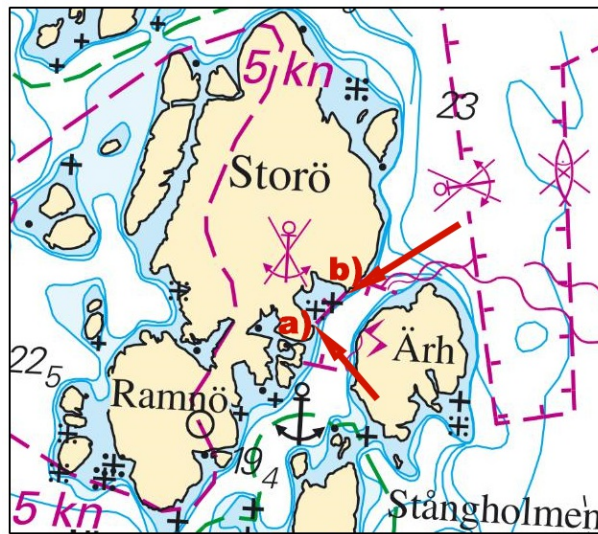

Anchorage prohibited

Länsstyrelsen Västra Götaland. Publ. 27 Nov 2024

*** 18928****Chart: 933****Sweden. Skagerrak. N of Orust. Koljö fjord. W of Svineviken. No obstructions reported.**Expired notices: [2023:973/17820\(T\)](#)

No obstructions reported in area 'Koljöfjord'.

Area 'Koljöfjord'	58-14,7N	011-36,4E
-------------------	----------	-----------

BSP Västkusten N 2023/s20

Sjöfartsverket. Publ. 27 Nov 2024

Inshore waters

*** 18915 (T)**

Chart: 121, 133, 621

Sweden. Inshore waters. Göta Kanal. Mem - Sjötorp. Light and topmarks on buoyage withdrawn for winter.

Time: Until spring 2025.

Lights on buoyage in Göta Canal, lakes Roxen, Boren, Viken and in Motalaviken have been withdrawn for the winter.

Topmarks on some buoyage at Karlsborg and in Motalaviken have been withdrawn for the winter.

Mem	a)	58-28,7N	016-25,1E
Sjötorp	b)	58-50,2N	013-58,7E

Not shown in ENC.

Bsp Göta Kanal 2022

Göta Kanalbolag. Publ. 27 Nov 2024