

## Notices to Mariners, SWEDEN Swedish Maritime Administration



SWEDISH MARITIME  
ADMINISTRATION

NtM-Editorial office  
Swedish Maritime Administration  
601 78 Norrköping

Sweden  
Tel: 0771 630 605  
E-mail: [ufs@sjofartsverket.se](mailto:ufs@sjofartsverket.se)

Publisher:  
Hydrographer Patrik Wiberg



# ANNOUNCEMENTS

No Announcements in this booklet.

# NOTICES

## Areas without notices in this booklet

Bay of Bothnia
The Quark
Sea of Bothnia
Sea of Åland and Archipelago Sea
Gulf of Finland
Gulf of Riga
Central Baltic
South-Eastern Baltic
South-Western Baltic
The Sound
The Belts
Skagerrak
Inshore waters
not area bound

## Northern Baltic

**\* 18454 (T)**

**Chart: 10, 61, 616, 6162, 6163, 62**

**Sweden. Northern Baltic. E of Utö. Firing exercises. June 3 - 9, 2024.**

Position: Approx.	58-54N	018-20E	Utö firing exercise area
-------------------	--------	---------	--------------------------

Firing exercises will be carried out within Utö firing range during stated times. The current extension of the closed area is given in the table.

Signal ammunition is used during hours of darkness.

Firing will be performed with laser. Seafarers shall not use binoculars/optical instruments towards the area.

Information during practice times VHF channel 16, call Utö skjutfält, or phone +46 8 501 570 45. Information about upcoming practice times, phone: +46 10 823 18 23, Muskö Sjöcentral.

Date	Time	Range from shore
June 3	1230 - 1800 LT	4.2 M
June 4 - 6	0900 - 1800 LT	4.2 M
June 7 - 9	0900 - 1900 LT	4.2 M

Not shown in ENC.

Bsp Mälaren - Hjälmarén 2020/s07, Bsp Mälaren - Hjälmarén 2024/s07, Bsp Ostkusten 2023/s05, Bsp Stockholm S 2024/s04, s05, s13, s17, s18, s19, s34, s35, s37

Försvarmakten. Publ. 22 May 2024

**\* 18459 (T)****Chart: 616, 6162, 6163****Sweden. Northern Baltic. Stockholm archipelago. Utö. Swimrun contest.**

Tid: June 8, 2024 // 0800 – 1800 LT.

Mariners are cautioned to avoid all areas where a large number of contestants are expected to transverse.

See [www.otillo.se](http://www.otillo.se) for additional information.

Utö	58-58,00N	018-20,10E
-----	-----------	------------

Not shown in ENC.

Bsp Stockholm S 2024/s11, s13, s16, s18, s34, s35, s36, s37

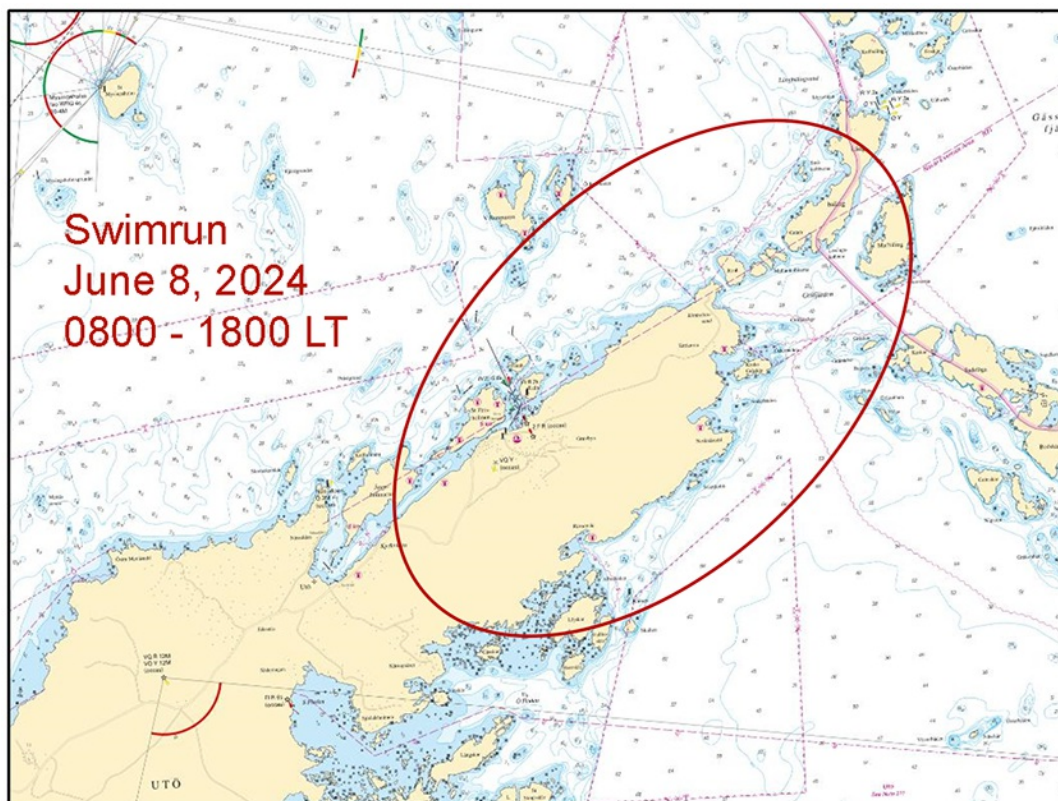

Area of event

Swinrun AG. Publ. 22 May 2024

## Lake Mälaren and Södertälje Canal

\* 18341

Chart: 113

**Sweden. Lake Mälaren and Södertälje Canal. Tosterön. Strängnäs fjärden. Björkorp. Sanda. Submarine cable.**

Insert	submarine cable a) - e)			
	a)	59-25,880N	016-57,683E	
	b)	59-25,770N	016-57,270E	
	c)	59-25,090N	016-58,260E	
	d)	59-24,940N	016-58,480E	
	e)	59-25,055N	016-58,835E	

Bsp Mälaren - Hjälmarén 2020/s22, s26, Bsp Mälaren - Hjälmarén 2024/s22, s26

*Open infra. Publ. 22 May 2024*

---

\* 18447 (T)

Chart: 6141, 6142

## Sweden. Lake Mälaren and Södertälje Canal. Stockholm. Riddarfjärden. Closed area.

Time: June 13, 2200 - 2300 LT.

An area in Riddarfjärden is closed for all marine traffic during stated time. See chartlet

Center of area	59-19,50N	018-02,600E
----------------	-----------	-------------

Not shown in ENC.

Bsp Mälaren - Hjälmarén 2020/s51, Bsp Mälaren - Hjälmarén 2024/s51, BSP Stockholm M 2022/s10, Bsp Stockholm M 2024/s10

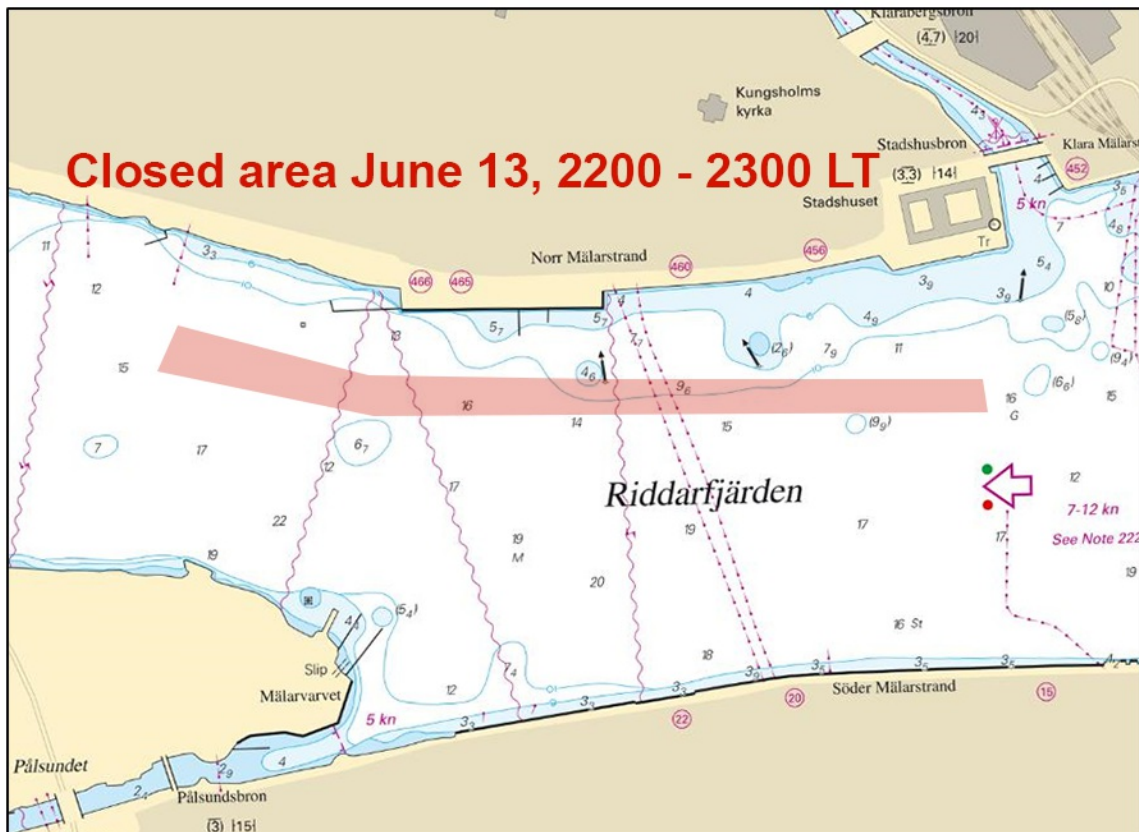

18447

Länsstyrelsen Stockholm. Publ. 22 May 2024

## Southern Baltic

**\* 18481 (T)**

**Chart: 741, 7411, 83**

**Sweden. Southern Baltic. Hanöbukten. S of Karlskrona. Fire exercise.**

Time: June 4 - 5, 0900 - 1600 LT

Swedish armed forces conduct a live fire exercise.

Risk area according to coordinates below.

Contact: +46 (0)735-44 50 72

### Risk area

	a)	56-04,35N	015-31,92E
	b)	56-03,19N	015-34,70E
	c)	56-01,72N	015-37,21E
	d)	56-01,45N	015-37,21E
	e)	56-00,97N	015-37,05E
	f)	56-00,11N	015-34,70E
	g)	55-59,78N	015-31,77E
	h)	56-00,15N	015-28,75E
	i)	56-01,05N	015-26,45E
	j)	56-01,51N	015-26,27E
	k)	56-01,82N	015-26,27E
	l)	56-03,15N	015-28,65E
	m)	56-04,35N	015-31,92E

Not shown in ENC.

Bsp Hanöbukten 2022/s16, s19, s38, s39



## Kattegat

**\* 18480 (T)**

**Chart: 92, 923, 924**

**Sweden. Kattegat. W of Halmstad. Ringenäs. Firing exercise. May 29 2024.**

Position: Approx.	56-40,8N	012-38,6E	Firing restriction area R41A RINGENÄS
-------------------	----------	-----------	---------------------------------------

Firing will take place at R41A Ringenäs firing range during stated times. The dangerous area extends from the shore according to the table below. Two lights on shore, VQ Y, will be active during firing.

For further information call +46 35 266 39 55, +46 35 536 77.

**Date Hours Range**

May 29	0900 - 1530 LT	1.7 M
--------	----------------	-------

Not shown in ENC.

Bsp Västskusten S 2023/s28, s29, s30

*Försvarsmakten. Publ. 22 May 2024*

## Lake Vänern and Trollhätte Canal

**\* 18463 (T)**

**Chart: 1353**

**Sweden. Lake Vänern and Trollhätte Canal. Trollhättan. Stridsbergsbron. Klaffbron. Closed fairway**

Time: June 1, 2024. 0900 - 1700 LT.

The fairway at bridge 'Stridsbergsbron' and 'Klaffbron' is closed for vessels requiring bridge opening during the above stated time.

Bridge 'Stridsbergsbron'	a)	58-17,61N	012-17,65E
Bridge 'Klaffbron'	b)	58-17,04N	012-17,04E

Not shown in ENC.

Trollhätte kanal - Dalslands kanal 2020/s21

*Sjöfartsverket. Publ. 22 May 2024*