

Notices to Mariners, SWEDEN Swedish Maritime Administration



Areas in Swedish Notices to Mariners



SWEDISH MARITIME
ADMINISTRATION

NtM-Editorial office
Swedish Maritime Administration
601 78 Norrköping

Sweden
Tel: 0771 630 605
E-mail: ufs@sjofartsverket.se

Publisher:
Hydrographer Patrik Wiberg

ANNOUNCEMENTS

No Announcements in this booklet.

NOTICES

Areas without notices in this booklet

| |
|----------------------------------|
| Bay of Bothnia |
| The Quark |
| Sea of Åland and Archipelago Sea |
| Gulf of Finland |
| Gulf of Riga |
| South-Eastern Baltic |
| Southern Baltic |
| South-Western Baltic |
| The Sound |
| The Belts |
| Lake Vänern and Trollhätte Canal |
| Inshore waters |
| not area bound |

Sea of Bothnia

*** 18257**

Chart: 532, 5331

Sweden. Sea of Bothnia. Söderhamn. Kilsbo. Norrfjärden. Speed limit.

| | | | | |
|---------------|-----------|----|-----------|------------|
| Insert | text 5 kn | a) | 61-18,95N | 017-08,32E |
| Insert | text 5 kn | b) | 61-18,65N | 017-08,55E |

Bsp Bottenhavet S 2019/s22, s47, Bsp Bottenhavet S 2023/s22, s47

*** 18380****Chart: 533****Sweden. Sea of Bothnia. N of Gävle. Iggön. Iggöhällan. Bird sanctuaries discontinued.**

| | | | | | |
|--------|----------------|----|----------|-----------|---------------------|
| Delete | bird sanctuary | a) | 60-53,7N | 017-18,9E | Island 'Iggöhällan' |
| Delete | bird sanctuary | b) | 60-53,2N | 017-18,2E | SE of 'Puttran' |

Bsp Bottenhavet S 2019/s26, Bsp Bottenhavet S 2023/s26

Länsstyrelsen Gävleborg. Publ. 15 May 2024

*** 18419 (T)****Chart: 524****Sweden. Sea of Bothnia. Sundsvall. Alnösundet. Arbeten. Closed areas.**

Time: June 1 - October 31, 2024.

Two areas in Alnösundet is closed due to pipelaying operations during above stated time.

Closed area west

| | | | |
|---------------------|----|------------|-------------|
| Closed area a) - d) | a) | 62-25,689N | 017-23,512E |
| | b) | 62-25,616N | 017-23,429E |
| | c) | 62-25,666N | 017-23,666E |
| | d) | 62-25,596N | 017-23,586E |

Closed area east

| | | | |
|---------------------|----|------------|-------------|
| Closed area e) - h) | e) | 62-25,507N | 017-24,254E |
| | f) | 62-25,583N | 017-24,257E |
| | g) | 62-25,598N | 017-24,147E |
| | h) | 62-25,523N | 017-24,140E |

Bsp Bottenhavet N 2019/s08, Bsp Bottenhavet N 2024/s08, Bsp Bottenhavet S 2019/s08, Bsp Bottenhavet S 2023/s08

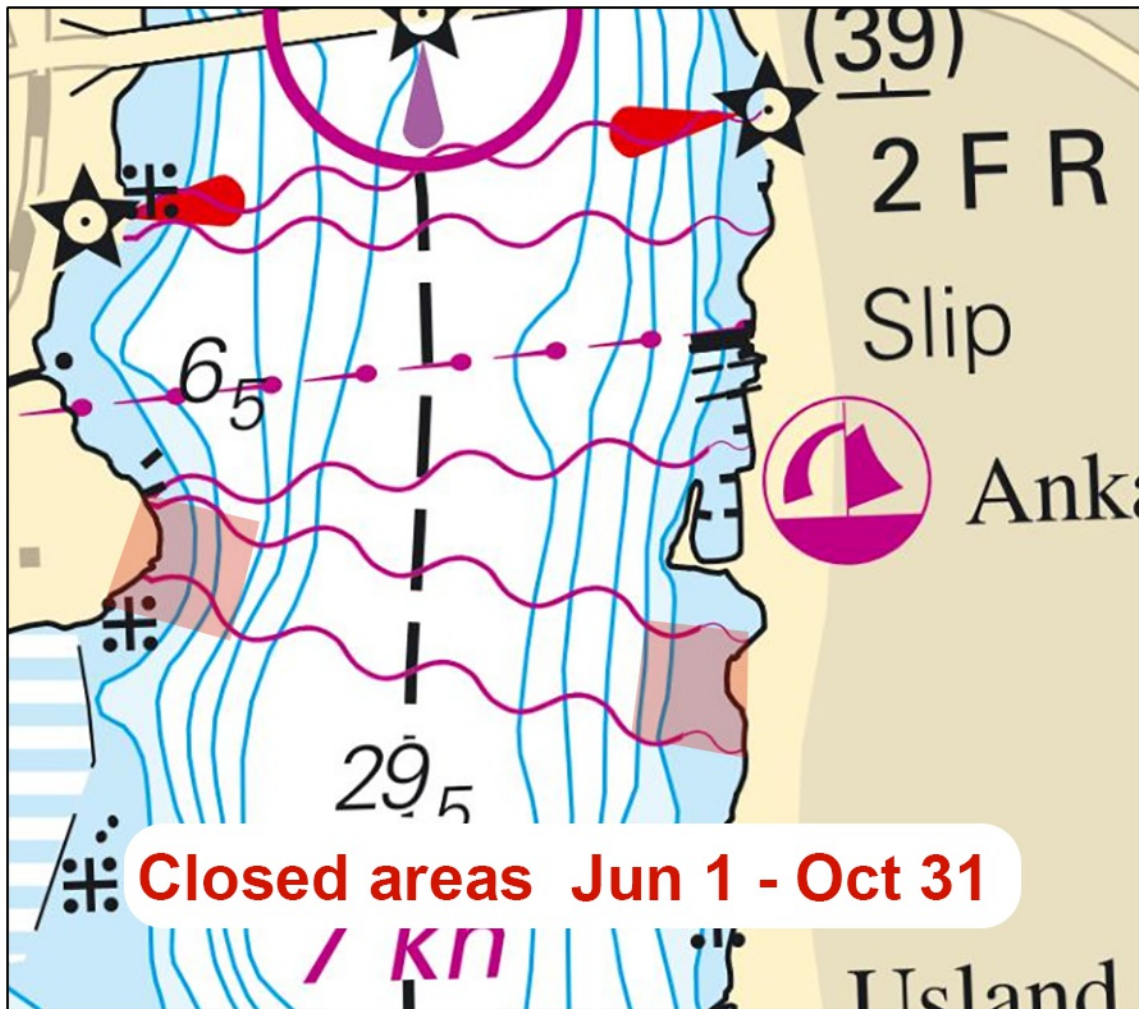

Closed areas

Länsstyrelsen Västernorrland. Publ. 15 May 2024

Northern Baltic

* 18314

Chart: 6145

Sweden. Northern Baltic. Stockholms skärgård. Smådalarö. Hemviken. Speed limit.

| | | | | |
|--------|-----------|----|-----------|------------|
| Delete | text 9 kn | a) | 59-10,00N | 018-27,50E |
| Insert | text 5 kn | b) | 59-10,07N | 018-27,90E |

BSP Stockholm M 2022/s34, s35, s49, Bsp Stockholm M 2024/s34, s35, s49

Länsstyrelsen i Stockholm. Publ. 15 May 2024

* 18376

Chart: 6211

Sweden. Northern Baltic. NE of Oxelösund. N of Risö. Light Vålarö. Sectors. Character.

Amended sectors at light Vålarö, and character.

| | | | |
|--------------|---|------------|-------------|
| Amend | character light 'Vålarö' from Q RG to Q WRG | 58-43,290N | 017-15,585E |
|--------------|---|------------|-------------|

Sector Bearing

| | |
|---------------|----|
| 000,0 - 054,8 | G |
| 054,8 - 064,0 | R |
| 064,0 - 270,0 | Dk |
| 270,0 - 305,0 | G |
| 305,0 - 306,7 | W |
| 306,7 - 000,0 | R |

Adm LoL. C6790

Bsp Ostkusten 2021/s16, s17, Bsp Ostkusten 2023/s16, s17

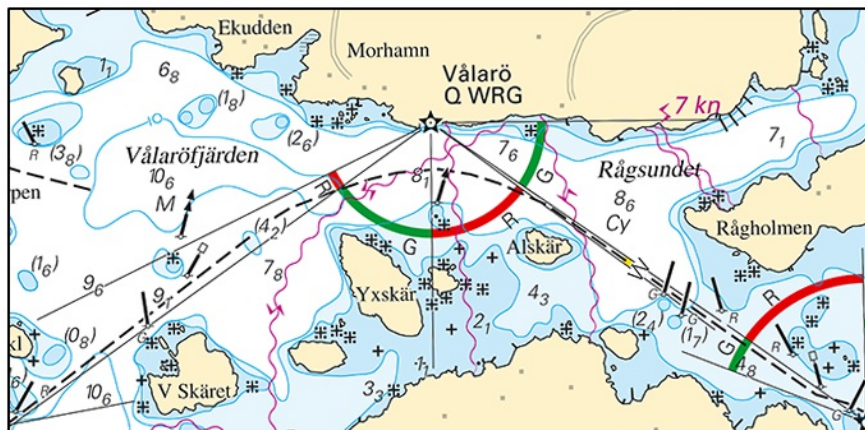

Light Vålarö. Amended sectors.

*** 18404****Chart: 6141****Sweden. Northern Baltic. Stockholm. Victoriaslussen. Name.**

| | | | | |
|----------------|--------------------------|---------------------------|-----------|------------|
| Replace | text Karl Johans slussen | with text Victoriaslussen | 59-19,31N | 018-04,37E |
|----------------|--------------------------|---------------------------|-----------|------------|

Bsp Mälaren - Hjälmarén 2020/s52, Bsp Mälaren - Hjälmarén 2024/s52, BSP Stockholm M 2022/s06, Bsp Stockholm M 2024/s06

Stockholms stad. Publ. 15 May 2024

Lake Mälaren and Södertälje Canal

*** 18420 (T)****Chart: 111****Sweden. Lake Mälaren and Södertälje Canal. Kallhäll. Stäket railway bridge. Works.**

Time: May 20 - 24, 2024. 0700 - 1900 LT.

Works on railway bridge at Stäket. Mariners are requested to pass without causing a swell.

Contact details: Work vessel VHF Ch 16 and 68.

| | | |
|-----------------------|-----------|------------|
| Railway bridge Stäket | 59-28,48N | 017-47,55E |
|-----------------------|-----------|------------|

Not shown in ENC.

Bsp Mälaren - Hjälmarén 2020/s47, s59, Bsp Mälaren - Hjälmarén 2024/s47, s59

Amfimarín. Publ. 15 May 2024

* 18446 (T)

Chart: 6141, 6142

Sweden. Lake Mälaren and Södertälje Canal. Stockholm. Riddarfjärden. Riddarholmen. Closed area.

Time: May 29 - 30, 2024.

An area in Riddarfjärden is closed for all marine traffic during stated time. See chartlet.

| | | |
|------|------------|-------------|
| Area | 59-19,520N | 018-03,425E |
|------|------------|-------------|

Bsp Mälaren - Hjälmarén 2020/s51, Bsp Mälaren - Hjälmarén 2024/s51, BSP Stockholm M 2022/s10, Bsp Stockholm M 2024/s10

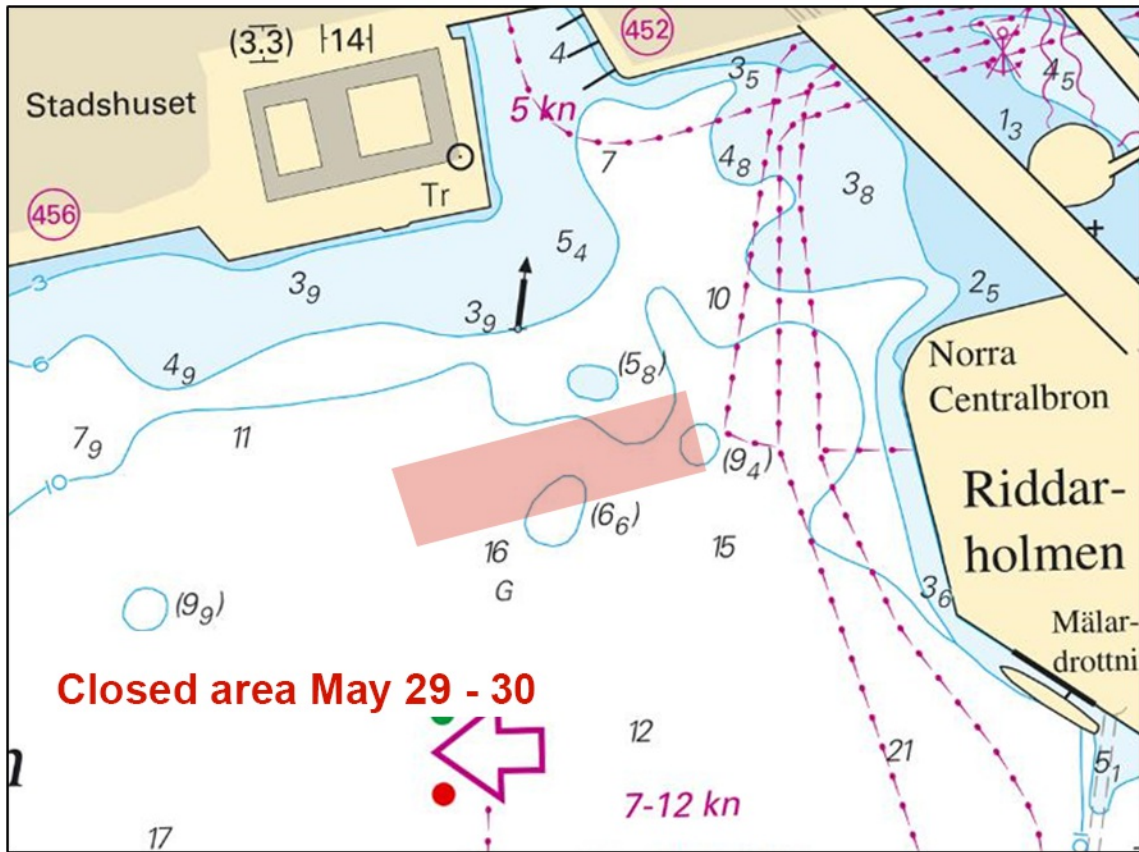

Closed area

*** 18458 (T)****Chart: 6181****Sweden. Lake Mälaren and Södertälje Canal. Södertälje kanal and lock.
Reduced lock openings in Södertälje during summer 2024.**Expired notices: [2024:1008/18350\(T\)](#)

Time: Summer 2024.

The work in the canal restricts everyone who passes Södertälje by leisure boat, leading to longer waiting times.

Passage through the lock will take place every two hours instead of every hour on weekdays. Opening takes place every full hour on weekends and holidays.

For more information and times, please visit www.sjofartsverket.se

| | | |
|--------------------------|-----------|------------|
| Lock in Södertälje kanal | 59-11,60N | 017-37,93E |
|--------------------------|-----------|------------|

<https://www.sjofartsverket.se/en/services/bridges-and-canals/>

Bsp Mälaren - Hjälmarén 2020/s30, s31, Bsp Mälaren - Hjälmarén 2024/s30, s31

*Sjöfartsverket. Publ. 15 May 2024***Central Baltic***** 18374****Chart: 624, 6241, 711****Sweden. Central Baltic. Oskarshamn. Kiddeholmen. Leading line. Character.**

| | | | | |
|---------------|----------------|----|------------|-------------|
| Insert | Green light | a) | 57-14,308N | 016-30,177E |
| Insert | 2 F G | b) | 57-14,307N | 016-29,836E |
| Insert | 1 May - 30 Sep | c) | 57-14,276N | 016-29,801E |

Bsp Kalmarsund 2019/s16, s42, Bsp Kalmarsund 2023/s16, s42

Transportstyrelsen. Publ. 15 May 2024

*** 18451 (T)****Chart: 62, 71, 731****Sweden. Central Baltic. Gotland. SW of Visby. Tofta. Firing exercises. May 15 - 25, 2024.**

Firing exercises will be carried out within Tofta firing range (R28) during stated times.

The area is monitored. Firing will be discontinued when vessels pass through the area.

Further information during firing: tel. +46 10-829 57 17.

Signal ammunition is used during hours of darkness.

| | | |
|--------------------|--------|---------|
| Tofta firing range | 57-35N | 018-00E |
|--------------------|--------|---------|

| Date | Time | Range from shore |
|-------------|----------------|------------------|
| May 15 | 0900 - 1600 LT | 3.8 M |
| May 16 | 0900 - 2400 LT | 3.8 M |
| May 21 - 25 | 0900 - 2400 LT | 3.8 M |

Not shown in ENC.

Bsp Kalmarsund 2019/s07, Bsp Kalmarsund 2023/s07, Bsp Ostkusten 2021/s07, Bsp Ostkusten 2023/s07

Försvarmakten. Publ. 10 May 2024

Kattegat*** 18439****Chart: 931****Sweden. Kattegat. N of Gothenburg. Strait between Björkö and Hälsö. Speed limit.**

| | | | |
|--------|-----------|-----------|------------|
| Delete | text 7 kn | 57-44,21N | 011-39,14E |
|--------|-----------|-----------|------------|

Bsp Västkusten S 2021/s17, Bsp Västkusten S 2023/s17

Länsstyrelsen i Västra Götaland. Publ. 15 May 2024

Skagerrak

* 18442 (T)

Chart: 932

Sweden. Skagerrak. Tjörn. Bridge between 'Almön' and 'Källön'. Temporary reduced vertical clearance.

Period: May 6 - June 16, 2024.

Vertical clearance is temporary reduced to 42 meters due to maintenance works.

| | | |
|-------------------------------------|-----------|------------|
| Bridge between 'Almön' and 'Källön' | 58-03,55N | 011-46,90E |
|-------------------------------------|-----------|------------|

Bsp Västkusten N 2021/s25, s41, BSP Västkusten N 2023/s25, s41, Bsp Västkusten S 2021/s13, s64, Bsp Västkusten S 2023/s13, s64

Sjöfartsverket. Publ. 10 May 2024