

Notices to Mariners, SWEDEN Swedish Maritime Administration



Areas in Swedish Notices to Mariners



SWEDISH MARITIME
ADMINISTRATION

NtM-Editorial office
Swedish Maritime Administration
601 78 Norrköping

Sweden
Tel: 0771 630 605
E-mail: ufs@sjofartsverket.se

Publisher:
Hydrographer Patrik Wiberg

ANNOUNCEMENTS

* 18356

Chart: 411, 6142, 615, 6211, 934

Sweden. not area bound. New print of charts. New edition of chart 411, 6142, 615, 6211 and 934.

A new edition of the following nautical charts are available from April 2024:

Chart Edition

411	12.0 NEW EDITION
6142	13.0 NEW EDITION
615	12.0 NEW EDITION
6211	14.0 NEW EDITION
934	13.0 NEW EDITION

A NEW EDITION is a print of an existing chart, containing changes significant to navigation which are not possible to fully describe in the Swedish NtM.

<https://ufs.sjofartsverket.se/en/Current/Products>

Sjöfartsverket. Publ. 30 Apr 2024

NOTICES

Areas without notices in this booklet

The Quark
Sea of Bothnia
Sea of Åland and Archipelago Sea
Gulf of Finland
Gulf of Riga
Central Baltic
South-Eastern Baltic
Southern Baltic
South-Western Baltic
The Sound
The Belts
Kattegat
Skagerrak
Lake Vänern and Trollhätte Canal
Inshore waters
not area bound

Bay of Bothnia

*** 18427**

Chart: 41, 414S

**Sweden. Bay of Bothnia. SE om Piteå. SE om Norströmsgrund. Falkens grund.
Measuring equipment retrieved.**

Expired notices: [2023:995/18182\(T\)](#)

Measuring equipment	65-00,80N	022-42,48E
---------------------	-----------	------------

Not shown in ENC.

Bsp Bottenviken 2018/s06, Bsp Bottenviken 2023/s06

SMHI. Publ. 29 Apr 2024

Northern Baltic

* 18428 (T)

Chart: 6141, 6142

Sweden. Northern Baltic. Stockholm. Strömmen. Blasieholmen-Skeppsholmen - Kastellholmen. Closed area.

Time: May 6, 0930 - 1130 LT

The delineated area (refer to chartlet) is closed for all unauthorised traffic during the above stated time.

'Kastellholmen'	59-19,35N	018-05,35E
-----------------	-----------	------------

Bsp Mälaren - Hjälmarén 2020/s52, Bsp Mälaren - Hjälmarén 2024/s52, BSP Stockholm M 2022/s06, s10, Bsp Stockholm M 2024/s06, s10

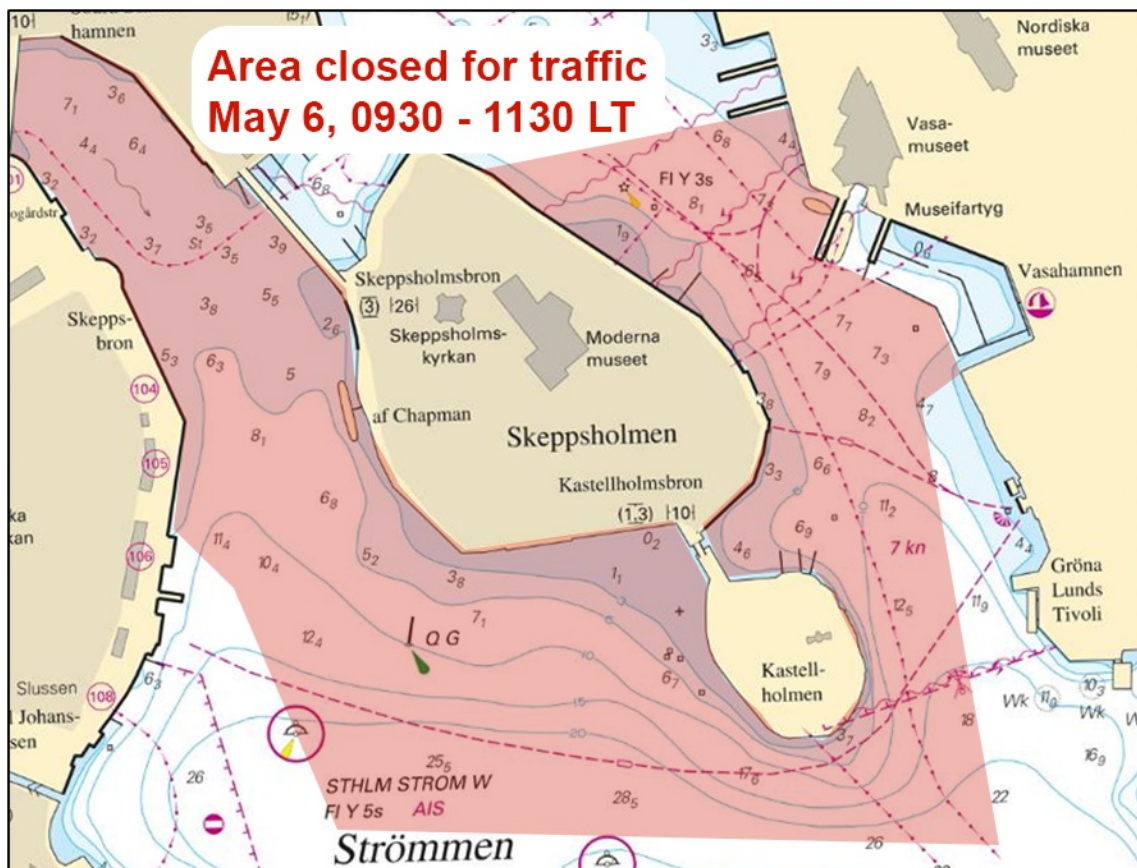

18428(T)

Länsstyrelsen i Stockholms län. Publ. 30 Apr 2024

Lake Mälaren and Södertälje Canal

* 18340 (T)

Chart: 112

Sweden. Lake Mälaren and Södertälje Canal. Uppsala. River 'Fyrisån'. Rowing competition. Fairway closed.

Time: May 18, 2024 between 1300 and 1500 LT.

River 'Fyrisån' is closed between the below positions due to a rowing competition.

Starting line	a)	59-47,22N	017-39,64E	Near 'Flottsundsbron' bridge
Finish line	b)	59-48,91N	017-40,23E	At Ultuna

Not shown in ENC.

Bsp Mälaren - Hjälmarén 2020/s44, Bsp Mälaren - Hjälmarén 2024/s44

Länsstyrelsen Uppsala län. Publ. 30 Apr 2024

* 18425

Chart: 6141

Sweden. Lake Mälaren and Södertälje Canal. Stockholm. Liljeholmsviken. Liljeholmshamnen. Drilling operations completed.

Expired notices: [2024:1008/18349\(T\)](#)

Work area, approx. mid position	59-18,9N	018-01,6E
---------------------------------	----------	-----------

Bsp Mälaren - Hjälmarén 2020/s51, Bsp Mälaren - Hjälmarén 2024/s51

Peab Anläggning AB. Publ. 30 Apr 2024

*** 18426 (T)****Chart: 6141****Sweden. Lake Mälaren and Södertälje Canal. Stockholm. Västerbron.
Riddarfjärden. Drilling operations.**

Time: April 29 - May 14, 2024.

Drilling operations at multiple locations are undertaken in 'Riddarfjärden'. Swell-free passage requested.

Contact: VHF Ch 16 or 68. Units are equipped with AIS.

Work area, approx. mid position	59-19,57N	018-01,75E
---------------------------------	-----------	------------

Bsp Mälaren - Hjälmarén 2020/s51, Bsp Mälaren - Hjälmarén 2024/s51

Peab Anläggning AB. Publ. 30 Apr 2024