

Notices to Mariners, SWEDEN Swedish Maritime Administration



Areas in Swedish Notices to Mariners



SWEDISH MARITIME
ADMINISTRATION

NtM-Editorial office
Swedish Maritime Administration
601 78 Norrköping

Sweden
Tel: 0771 630 605
E-mail: ufs@sjofartsverket.se

Publisher:
Hydrographer Patrik Wiberg

ANNOUNCEMENTS

No Announcements in this booklet.

NOTICES

Areas without notices in this booklet

The Quark
Sea of Bothnia
Sea of Åland and Archipelago Sea
Gulf of Finland
Gulf of Riga
South-Eastern Baltic
South-Western Baltic
The Belts
Kattegat
Skagerrak
Inshore waters

Bay of Bothnia

* 18328

Chart: 421, 4211

Sweden. Bay of Bothnia. Skelleftehamn. Land area.

Replace	area "Being reclaimed (2021)"	with landarea within a) - e)	a)	64-40,889N	021-15,898E
			b)	64-40,859N	021-15,887E
			c)	64-40,801N	021-16,112E
			d)	64-40,762N	021-16,260E
			e)	64-40,803N	021-16,420E

Replace	area "Being reclaimed (2021)"	with land area within f) - g)	f)	64-40,666N	021-16,909E
			g)	64-40,588N	021-17,222E

Bsp Bottenviken 2018/s04, s07, s43, s64, s65, Bsp Bottenviken 2023/s04, s07, s43, s64, s65

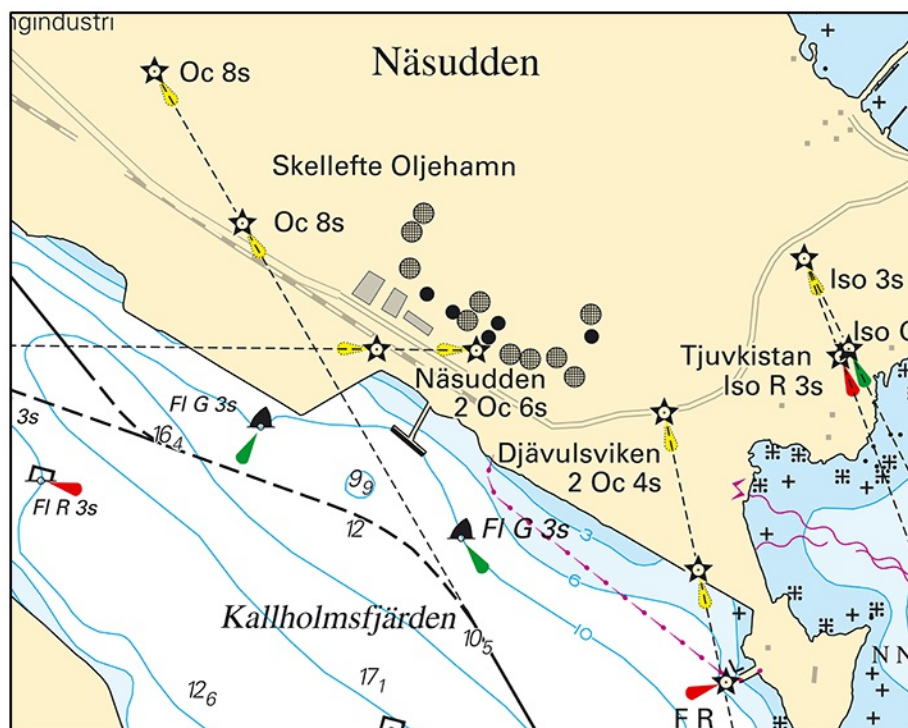

Skelleftehamn. Land area

Skellefteå kommun. Publ. 17 Apr 2024

Northern Baltic

*** 18308**

Chart: 6143

Sweden. Northern Baltic. Stockholms skärgård. Södra Stavsudda. Speed limit.

Insert	text '5 kn'	59-23,66N	018-48,30E
---------------	-------------	-----------	------------

BSP Stockholm M 2022/s18, Bsp Stockholm M 2024/s18, Bsp Stockholm N 2022/s45, Bsp Stockholm N 2024/s45

Länsstyrelsen i Stockholm. Publ. 17 Apr 2024

*** 18381 (T)**

Chart: 10, 61, 616, 6162, 6163, 62

Sweden. Northern Baltic. E of Utö. Firing exercises. April 25 - 28, 2024.

Position: Approx.	58-54N	018-20E	Utö firing exercise area
-------------------	--------	---------	--------------------------

Firing exercises will be carried out within Utö firing range during stated times. The current extension of the closed area is given in the table.

Signal ammunition is used during hours of darkness.

Firing will be performed with laser. Seafarers shall not use binoculars/optical instruments towards the area.

Information during practice times VHF channel 16, call Utö skjutfält, or phone +46 8 501 570 45. Information about upcoming practice times, phone: +46 10 823 18 23, Muskö Sjöcentral.

Date Time Range from shore

Date	Time	Range from shore
April 22 - 24	0900 - 1800 LT	3.8 M
April 25 - 28	0900 - 1700 LT	1.8 M

Not shown in ENC.

Bsp Mälaren - Hjälmarén 2020/s07, Bsp Mälaren - Hjälmarén 2024/s07, Bsp Ostkusten 2021/s05, Bsp Ostkusten 2023/s05, BSP Stockholm S 2022/s04, s05, s13, s17, s18, s19, s34, s35, s37, Bsp Stockholm S 2024/s04, s05, s13, s17, s18, s19, s34, s35, s37

Försvarmakten. Publ. 17 Apr 2024

*** 18405 (T)****Chart: 10, 61, 616, 6162, 6163, 62****Sweden. Northern Baltic. E of Utö. Firing exercises. April 29 - May 3, 2024.**

Position: Approx.	58-54N	018-20E	Utö firing exercise area
-------------------	--------	---------	--------------------------

Firing exercises will be carried out within Utö firing range during stated times. The current extension of the closed area is given in the table.

Signal ammunition is used during hours of darkness.

Firing will be performed with laser. Seafarers shall not use binoculars/optical instruments towards the area.

Information during practice times VHF channel 16, call Utö skjutfält, or phone +46 8 501 570 45. Information about upcoming practice times, phone: +46 10 823 18 23, Muskö Sjöcentral.

Date Time Range from shore

Date	Time	Range from shore
April 29	0900 - 1700 LT	1.8 M
April 30	0900 - 1700 LT	4.2 M
May 1 - 3	1000 - 1700 LT	4.2 M

Not shown in ENC.

Bsp Mälaren - Hjälmarén 2020/s07, Bsp Mälaren - Hjälmarén 2024/s07, Bsp Ostkusten 2021/s05, Bsp Ostkusten 2023/s05, BSP Stockholm S 2022/s04, s05, s13, s17, s18, s19, s34, s35, s37, Bsp Stockholm S 2024/s04, s05, s13, s17, s18, s19, s34, s35, s37

Försvarsmakten. Publ. 17 Apr 2024

Lake Mälaren and Södertälje Canal

* 18369

Chart: 111

Sweden. Lake Mälaren and Södertälje Canal. Lake Mälaren. Buoyage.

Delete	port hand light spar buoy FL R 3s	a)	59-27,457N	017-33,275E
Delete	starboard hand light spar buoy FL(2) G 6s	b)	59-26,094N	017-34,609E
Delete	starboard hand spar buoy	c)	59-25,966N	017-35,015E
Replace	starboard hand light spar buoy Q G with starboard hand spar buoy	d)	59-25,766N	017-36,080E
Replace	port hand light spar buoy Q R with port hand spar buoy	e)	59-25,712N	017-35,954E
Replace	starboard hand light spar buoy Q G with starboard hand spar buoy	f)	59-25,765N	017-36,345E
Replace	port hand light spar buoy Q R with port hand spar buoy	g)	59-25,707N	017-36,365E
Replace	starboard hand light spar buoy Q G with starboard hand spar buoy	h)	59-25,872N	017-36,470E
Replace	port hand light spar buoy Q R with port hand spar buoy	i)	59-25,830N	017-36,575E
Replace	starboard hand light spar buoy FL G 3s with starboard hand spar buoy	j)	59-26,255N	017-37,030E
Delete	port hand light spar buoy FL R 3s	k)	59-26,710N	017-37,990E
Replace	port hand light spar buoy FL R 3s with port hand spar buoy	l)	59-26,000N	017-40,780E
Replace	starboard hand light spar buoy FL(2) G 6s with starboard hand spar buoy	m)	59-25,205N	017-42,993E
Delete	port hand light spar buoy FL R 3s	n)	59-24,638N	017-44,450E
Delete	port hand light spar buoy FL R 3s	o)	59-21,245N	017-48,514E
Delete	starboard hand light spar buoy FL(2) G 6s	p)	59-19,900N	017-47,000E
Delete	starboard hand spar buoy	q)	59-19,105N	017-47,775E
Delete	starboard hand light spar buoy FL(2) G 6s	r)	59-18,113N	017-49,104E
Replace	starboard hand light spar buoy FL(2) G 6s with starboard hand spar buoy	s)	59-20,205N	017-52,890E

Bsp Mälaren - Hjälaren 2020/s25, s47, s48, s49, Bsp Mälaren - Hjälaren 2024/s25, s47, s48, s49

Sjöfartsverket. Publ. 17 Apr 2024

*** 18406****Chart: 111, 113****Sweden. Lake Mälaren and Södertälje Canal. Strängnäs. Bridge 'Tosteröbron'.
Normal operation.**Expired notices: [2024:1009/18375\(T\)](#)

Bridge 'Tosteröbron'	59-22,69N	017-02,27E
----------------------	-----------	------------

www.sjofartsverket.se/tosterobron

Bsp Mälaren - Hjälmarén 2020/s26, s60, Bsp Mälaren - Hjälmarén 2024/s26, s60

Strängnäs kommun. Publ. 15 Apr 2024

Central Baltic

*** 18407 (T)****Chart: 62, 71, 731****Sweden. Central Baltic. Gotland. SW of Visby. Tofta. Firing exercises. April 16
- 24, 2024.**

Firing exercises will be carried out within Tofta firing range (R28) during stated times.

The area is monitored. Firing will be discontinued when vessels pass through the area.

Further information during firing: tel. +46 10-829 57 17.

Signal ammunition is used during hours of darkness.

Tofta firing range	57-35N	018-00E
--------------------	--------	---------

Date	Time	Range from shore
April 16	0900 - 1800 LT	5.4 M
April 17 - 18	0900 - 1900 LT	5.4 M
April 19	0900 - 2400 LT	5.4 M
April 21	0900 - 2000 LT	5.4 M
April 22 - 23	0800 - 2300 LT	5.4 M
April 24	0900 - 1800 LT	5.4 M

Not shown in ENC.

Bsp Kalmarsund 2019/s07, Bsp Kalmarsund 2023/s07, Bsp Ostkusten 2021/s07, Bsp Ostkusten 2023/s07

Försvarmakten. Publ. 15 Apr 2024

Southern Baltic

*** 18402**

Chart: 839

Sweden. Southern Baltic. Smygehamn. Smygehuk. Harbour open.

Expired notices: [2023:987/18082\(T\)](#)

Smygehamn	55-20,27N	013-21,49E
-----------	-----------	------------

Bsp Sydkusten 2020/s26

Trelleborgs kommun. Publ. 17 Apr 2024

The Sound

*** 18331**

Chart: 922

Sweden. The Sound. Landskrona. Pilhaken. Buoyage.

Amend	character on port hand light buoy Q R to	L FL R 10s	a)	55-52,90N	012-46,88E	'Polkagrisen'
Replace	starboard hand light spar buoy Q G with	starboard hand spar buoy	b)	55-52,40N	012-47,25E	

Bsp Sydkusten 2020/s13, s50

Transportstyrelsen. Publ. 17 Apr 2024

Lake Vänern and Trollhätte Canal

* 18326 (T)

Chart: 1353

Sweden. Lake Vänern and Trollhätte Canal. Göta älv. Trollhätte kanal. Trollhättan locks. Järnvägsbron. Closed fairway.

Time: May 6, 0600 LT - 13, 1600 LT, 2024.

The fairway between lock no. 2 and no. 5 is closed for all marine traffic during the stated time.

Lock no. 2	a)	58-15,945N	012-15,875E
Lock no. 5	b)	58-15,900N	012-15,125E

Time: May 10, 2200 LT - May 11, 0900 LT and May 11, 2200 LT - May 12, 0900 LT.

The fairway at bridge 'Järnvägsbron' in Trollhättan is closed for all maritime traffic during stated times.

Bridge 'Järnvägsbron'	c)	58-17,50N	012-17,52E
-----------------------	----	-----------	------------

Trollhätte kanal - Dalslands kanal 2020/s20, s21

Sjöfartsverket. Publ. 17 Apr 2024

* 18398 (T)

Chart: 134

Sweden. Lake Vänern and Trollhätte Canal. Arvika. Kyrkviken - Gläfsfjorden. Arvikasundet. Closed fairway.

Expired notices: [2024:1007/18339\(T\)](#)

Time: March 18 - May 2, 2024.

The fairway in Arvikasundet is closed for all traffic.

Arvikasundet	59-37,8N	012-34,6E
--------------	----------	-----------

Not shown in ENC.

Bsp Vänern 2022/s36

Sjöfartsverket. Publ. 17 Apr 2024

not area bound

* 18397

Chart: 536

Sweden. not area bound. SE of Östhammar. N of Singö. Light Vässarögrund. Sectors.

Amended sectors at light "Vässarögrund".

Light Vässarögrund VQ(10) WRG 9s	60-14,31N	018-41,70E
----------------------------------	-----------	------------

Sector Bearing

Sector	Bearing
W	050,5 - 178,5
R	178,5 - 223,5
G	223,5 - 270,5
R	270,5 - 303,0
G	303,0 - 313,0
W	313,0 - 316,0
R	316,0 - 326,0
G	326,0 - 050,5

Adm LoL. C6261

Bsp Stockholm N 2022/s15, s16, s18, s19, Bsp Stockholm N 2024/s15, s16, s18, s19

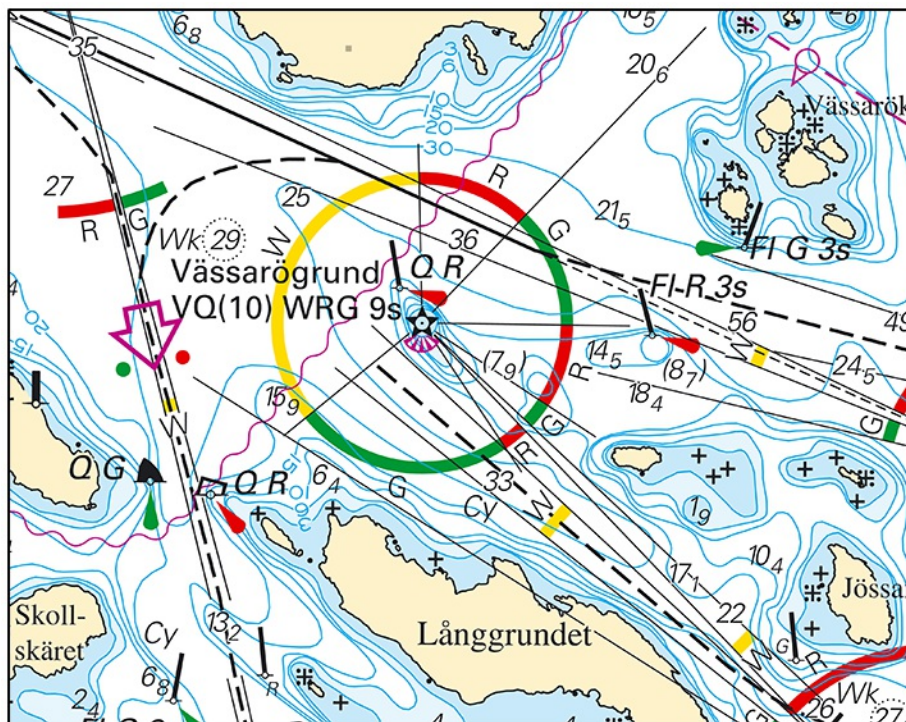

Amended sectors. Light Vässarögrund