

Notices to Mariners, SWEDEN Swedish Maritime Administration



Areas in Swedish Notices to Mariners



NtM-Editorial office
Swedish Maritime Administration
601 78 Norrköping

Sweden
Tel: 0771 630 605
E-mail: ufs@sjofartsverket.se

Publisher:
Hydrographer Patrik Wiberg

ANNOUNCEMENTS

No Announcements in this booklet.

NOTICES

Areas without notices in this booklet

Bay of Bothnia
The Quark
Sea of Bothnia
Sea of Åland and Archipelago Sea
Gulf of Finland
Gulf of Riga
Central Baltic
South-Eastern Baltic
South-Western Baltic
The Sound
The Belts
Skagerrak
Lake Vänern and Trollhätte Canal
Inshore waters
not area bound

Northern Baltic

* 18285 (T)

Chart: 10, 61, 616, 6162, 6163, 62

Sweden. Northern Baltic. E of Utö. Firing exercises. March 16 - 21, 2024.

Position: Approx.	58-54N	018-20E	Utö firing exercise area
-------------------	--------	---------	--------------------------

Firing exercises will be carried out within Utö firing range during stated times. The current extension of the closed area is given in the table.

Signal ammunition is used during hours of darkness.

Firing will be performed with laser. Seafarers shall not use binoculars/optical instruments towards the area.

Information during practice times VHF channel 16, call Utö skjutfält, or phone +46 8 501 570 45. Information about upcoming practice times, phone: +46 10 823 18 23, Muskö Sjöcentral.

Date	Time	Range from shore
March 16	0900 - 1700 LT	2.4 M
March 20	0900 - 1600 LT	0,6 M
March 21	0900 - 1900 LT	0,6 M

Not shown in ENC.

Bsp Mälaren - Hjälmarén 2020/s07, Bsp Ostkusten 2021/s05, Bsp Ostkusten 2023/s05, BSP Stockholm S 2022/s04, s05, s13, s17, s18, s19, s34, s35, s37, Bsp Stockholm S 2024/s04, s05, s13, s17, s18, s19, s34, s35, s37

Försvarmakten. Publ. 06 Mar 2024

Lake Mälaren and Södertälje Canal

* 18217

Chart: 112

Sweden. Lake Mälaren and Södertälje Canal. NW of Sigtuna. Erikssund. Bridge 'Erikssundsbron'. Amendment of Note 181.

Replace note 181 with attached new note

Note 181

ERIKSSUNDSBRON (SWING BRIDGE)

The bridge is remotely operated from the Stäket bridge.
For contact information and opening hours, visit:
www.sjofartsverket.se

Bridge signals:

Iso R 3s	Bridge is closed
Iso R 3s + Iso W 3s	Signal acknowledged
Iso R 3s + F W	Bridge about to be opened
FR + Iso W 3s	Give way to oncoming vessel
Iso G 3s	Bridge open - proceed
FR + FW	Bridge cannot be opened

ERIKSSUNDSBRON (SVÅNGBRO)

Bron fjärrmanövreras från brocentralen vid Stäket.
För kontaktinformation och öppettider:
www.sjofartsverket.se

Brosignaler:

Iso R 3s	Bron stängd
Iso R 3s + Iso W 3s	Signal uppfattad
Iso R 3s + F W	Bron under klargöring, avvakta
FR + Iso W 3s	Lämna företräde för mötande
Iso G 3s	Bron öppen, passera
FR + FW	Bron kan ej öppnas

Note 181

Sjöfartsverket. Publ. 06 Mar 2024

Southern Baltic

* 18283 (T)

Chart: 7, 74, 742, 743, 8, 83

Sweden. Southern Baltic. S of Åhus. Ravlunda. Firing exercises. March 20 - 21, 2024.

Position: Approx.	55-46N	014-20E	Firing restriction area R34 RAVLUNDA
-------------------	--------	---------	--------------------------------------

Restricted area R34 will be closed for traffic during stated times.

During exercise yellow quick light, VQ Y, is shown from shore.

For further information call "Ravlunda skjutfält" on VHF Ch 16/68 or call +46 734-22 24 90.

Date	Hours	Range
------	-------	-------

March 20 - 21	0900 - 1600 LT	6.8 M
---------------	----------------	-------

Not shown in ENC.

Bsp Hanöbukten 2022/s06, s07, s24, s25, s26, s27, s28, s29, s30, s31, s32, s33, Bsp Sydkusten 2020/s06, s07, s29

Försvarmakten. Publ. 06 Mar 2024

*** 18284 (T)****Chart: 74, 742, 743, 83****Sweden. Southern Baltic. Approach to Åhus. Rinkaby. Firing exercises. March 18 - 21, 2024.**

Position: Approx.	55-56N	014-22E	Firing restriction area R38A RINKABY
-------------------	--------	---------	--------------------------------------

The restriction area R38A will be closed for vessels during times given in the table.

During exercise yellow quick light, VQ Y, is shown from shore.

For further information call: "Rinkaby skjutfält" on VHF Ch 16/18 or call +46 702-95 17 06 (only during firings).

Date	Hours	Range
March 18	1300 - 1700 LT	2.5 M
March 19 - 21	0900 - 1700 LT	2.5 M

Not shown in ENC.

Bsp Hanöbukten 2022/s24, s25, s26, s28

Försvarmakten. Publ. 06 Mar 2024

* 18302

Chart: 839

Sweden. Southern Baltic. Port of Ystad. Depths.

A hydrographic survey after dredging works in Port of Ystad has shown other depths than charted.

Important amendments are shown in the table below, and will be published in the next print of the affected chart.

The changes are available as an ENC update.

Amend	dredged area 7,7m to dredged area 9,6m (2023) within a) - d)	a)	55-24,460N	013-48,240E	See chartlet
		b)	55-24,960N	013-48,880E	
		c)	55-24,920N	013-48,980E	
		d)	55-24,490N	013-48,550E	

Bsp Sydkusten 2020/s27, s52

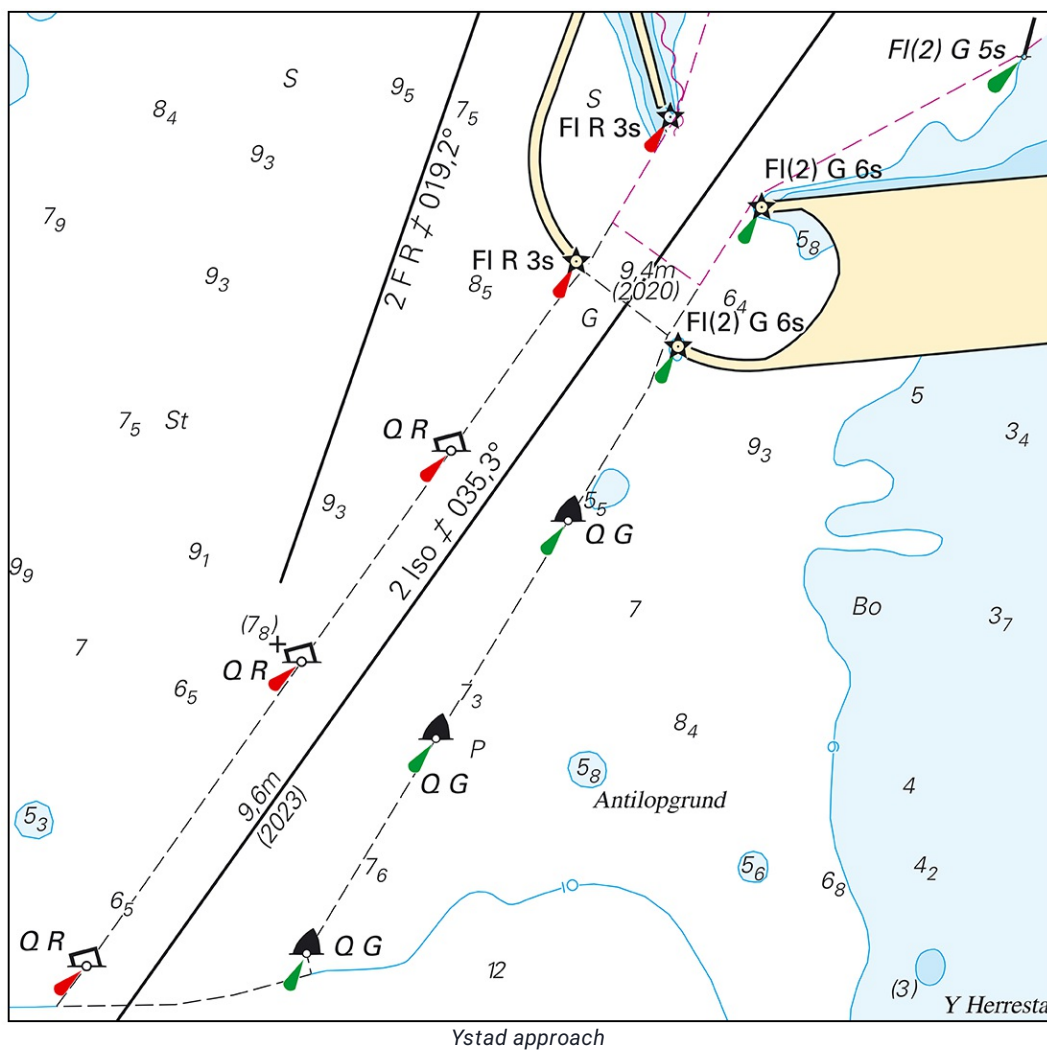

Kattegat

*** 18312 (T)**

Chart: 92, 923, 924

Sweden. Kattegat. W of Halmstad. Ringenäs. Firing exercise. March 13, 2024.

Position: Approx.	56-40,8N	012-38,6E	Firing restriction area R41A RINGENÄS
-------------------	----------	-----------	---------------------------------------

Firing will take place at R41A Ringenäs firing range during stated times. The dangerous area extends from the shore according to the table below. Two lights on shore, VQ Y, will be active during firing.

For further information call +46 35 266 39 55, +46 35 536 77.

Date Hours Range

March 13	1300 - 2300 LT	1.7 M
----------	----------------	-------

Not shown in ENC.

Bsp Västskusten S 2021/s28, s29, s30, Bsp Västskusten S 2023/s28, s29, s30

Försvarmakten. Publ. 06 Mar 2024