

Notices to Mariners, SWEDEN Swedish Maritime Administration



Areas in Swedish Notices to Mariners



SWEDISH MARITIME
ADMINISTRATION

NtM-Editorial office
Swedish Maritime Administration
601 78 Norrköping

Sweden
Tel: 0771 630 605
E-mail: ufs@sjofartsverket.se

Publisher:
Hydrographer Patrik Wiberg

ANNOUNCEMENTS

No Announcements in this booklet.

NOTICES

Areas without notices in this booklet

The Quark
Sea of Åland and Archipelago Sea
Gulf of Finland
Gulf of Riga
Lake Mälaren and Södertälje Canal
South-Eastern Baltic
South-Western Baltic
The Sound
The Belts
Lake Vänern and Trollhätte Canal
Inshore waters
not area bound

Bay of Bothnia

*** 18298 (T)**

Chart: 4, 41, 415, 421

Sweden. Bay of Bothnia. E of Byske. Tåme. Firing exercises. March 11 - 15, 2024.

Firing exercises will be carried out at Tåme firing range during times listed below. During these times the charted danger area "R 58" is closed for navigation within stated distance from shore.

Further information on VHF channel 16, call Tåme skjutfält, or phone +46 921 348 405.

Date Time Range from shore

Date	Time	Range from shore
March 11 -13	0830 - 1630 LT	9,5 M
March 14	0730 - 1630 LT	9,5 M
March 15	0830 - 1630 LT	9,5 M

Position: Approx.	64-55N	021-30E	Tåme Firing practice area
-------------------	--------	---------	---------------------------

Not shown in ENC.

Bsp Bottenviken 2018/s37, s38, s39, s40, s41, s42, s44, Bsp Bottenviken 2023/s37, s38, s39, s40, s41, s42, s44

Försvarmakten. Publ. 28 Feb 2024

Sea of Bothnia

*** 18260**

Chart: 514

Sweden. Sea of Bothnia. Husum. Anchorage area. Foul ground.

Insert	foul ground	63-19,01N	019-15,6E
---------------	-------------	-----------	-----------

Bsp Bottenhavet N 2019/s22, s24, Bsp Bottenhavet N 2024/s22, s24

Sjöfartsverket. Publ. 28 Feb 2024

Northern Baltic

*** 17786**

Chart: 621

Sweden. Northern Baltic. Arkösund. Nordanskog. Lindöfjärden. Pipeline.

Insert	pipeline between a) - c)	a)	58-29,67N	016-55,34E
		b)	58-29,65N	016-55,37E
		c)	58-29,47N	016-55,43E

Bsp Ostkusten 2021/s35, s37, s62, Bsp Ostkusten 2023/s35, s37, s62

Sjöfartsverket. Publ. 28 Feb 2024

*** 18294**

Chart: 6212

Sweden. Northern Baltic. Port of Norrköping. Händelö. Grymön. Dolphins.

Delete	dolphin	a)	58-37,788N	016-11,150E
Delete	dolphin	b)	58-37,977N	016-11,745E
Delete	dolphin	c)	58-37,053N	016-11,238E

Bsp Ostkusten 2021/s58, Bsp Ostkusten 2023/s58

Norrköpings Hamn AB. Publ. 28 Feb 2024

*** 18295 (T)****Chart: 10, 61, 616, 6162, 6163, 62****Sweden. Northern Baltic. E of Utö. Firing exercises. March 4 - 7, 2024.**Expired notices: [2024:1003/18273\(T\)](#)

Position: Approx.	58-54N	018-20E	Utö firing exercise area
-------------------	--------	---------	--------------------------

Firing exercises will be carried out within Utö firing range during stated times. The current extension of the closed area is given in the table.

Signal ammunition is used during hours of darkness.

Firing will be performed with laser. Seafarers shall not use binoculars/optical instruments towards the area.

Information during practice times VHF channel 16, call Utö skjutfält, or phone +46 8 501 570 45. Information about upcoming practice times, phone: +46 10 823 18 23, Muskö Sjöcentral.

Date Time Range from shore

Date	Time	Range from shore
March 4	1500 - 1900 LT	2.4 M
March 5	0900 - 2100 LT	2.4 M
March 6	0900 - 1900 LT	2.4 M
March 7	0900 - 1900 LT	0.6 M

Not shown in ENC.

Bsp Mälaren - Hjälmarén 2020/s07, Bsp Ostkusten 2021/s05, Bsp Ostkusten 2023/s05, BSP Stockholm S 2022/s04, s05, s13, s17, s18, s19, s34, s35, s37, Bsp Stockholm S 2024/s04, s05, s13, s17, s18, s19, s34, s35, s37

Försvarmakten. Publ. 22 Feb 2024

Central Baltic

*** 18300 (T)**

Chart: 62, 71, 731

Sweden. Central Baltic. Gotland. SW of Visby. Tofta. Firing exercises. March 5 - 13, 2024.

Firing exercises will be carried out within Tofta firing range (R28) during stated times.

The area is monitored. Firing will be discontinued when vessels pass through the area.

Further information during firing: tel. +46 10-829 57 17.

Signal ammunition is used during hours of darkness.

Tofta firing range	57-35N	018-00E
--------------------	--------	---------

Date Time Range from shore

Date	Time	Range from shore
March 5	0900 - 1700 LT	7,5 M
March 6 - 7	0900 - 2000 LT	7,5 M
March 8 - 10	0900 - 1700 LT	7,5 M
March 11 - 12	0900 - 2000 LT	7,5 M
March 13	0900 - 1700 LT	7,5 M

Not shown in ENC.

Bsp Kalmarsund 2019/s07, Bsp Kalmarsund 2023/s07, Bsp Ostkusten 2021/s07, Bsp Ostkusten 2023/s07

Försvarsmakten. Publ. 28 Feb 2024

Southern Baltic

*** 18275**

Chart: 74, 83, 839

Sweden. Southern Baltic. S of Skåne. Foul ground and buoyage removed.

Delete	foul ground and special purpose spar buoys in positions a) - c)	a)	55-00,997N	013-12,483E
		b)	55-05,872N	013-42,567E
		c)	55-16,916N	013-53,495E

Bsp Sydkusten 2020/s03, s05, s06, s27

BioConsult SH. Publ. 28 Feb 2024

Kattegat

* 18297

Chart: 923

Sweden. Kattegat. Halmstad. Works.

Insert	area with works in progress a) - d)	a)	56-39,059N	012-50,472E
		b)	56-39,000N	012-50,812E
		c)	56-38,832N	012-50,708E
		d)	56-38,908N	012-50,359E
Insert	text "Works in progress (2024)"	e)	56-38,988N	012-50,619E

Bsp Västkusten S 2021/s66, Bsp Västkusten S 2023/s66

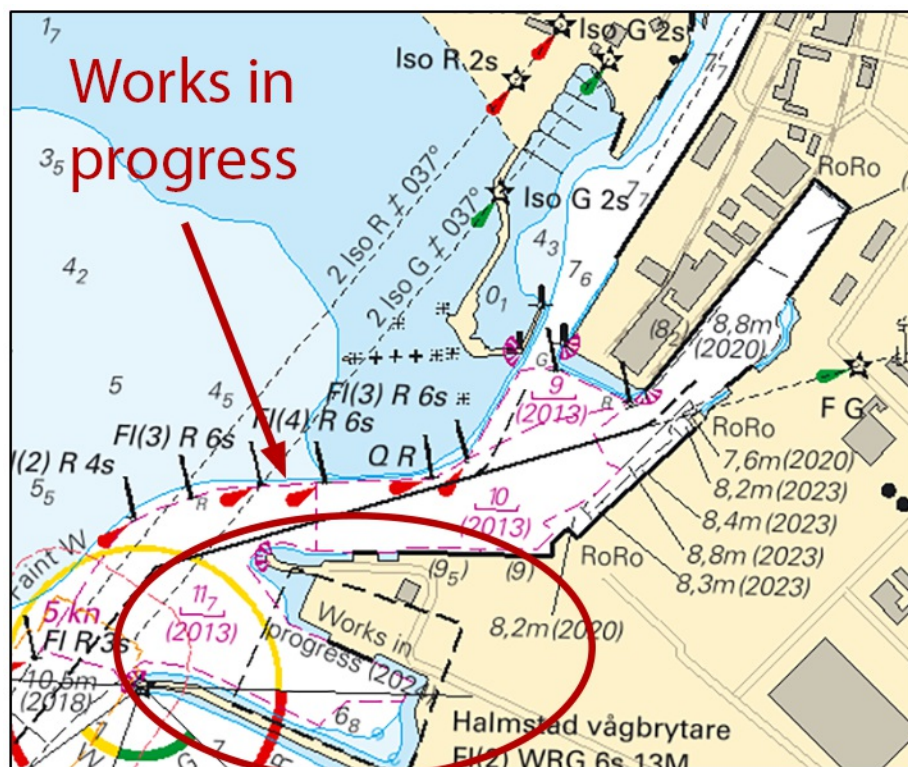

Works in Port of Halmstad

WSP Sverige AB. Publ. 28 Feb 2024

Skagerrak

* 18279

Chart: 937

Sweden. Skagerrak. NW of Strömstad. Submarine cable.

Insert	submarine cable between positions a) - p) according to chartlet	a)	58-57,87N	011-07,15E
		b)	58-57,90N	011-06,84E
		c)	58-58,19N	011-06,65E
		d)	58-58,26N	011-05,33E
		e)	58-58,61N	011-04,84E
		f)	58-58,75N	011-03,98E
		g)	58-58,59N	011-03,55E
		h)	58-58,60N	011-02,03E
		i)	58-58,43N	011-01,38E
		j)	58-58,47N	011-00,18E
		k)	58-57,94N	010-59,44E
		l)	58-57,82N	010-58,61E
		m)	58-58,87N	010-55,04E
		n)	59-01,64N	010-51,48E
		o)	59-02,68N	010-48,32E
		p)	59-02,59N	010-46,85E

Bsp Västkusten N 2021/s06, s09, BSP Västkusten N 2023/s06, s09

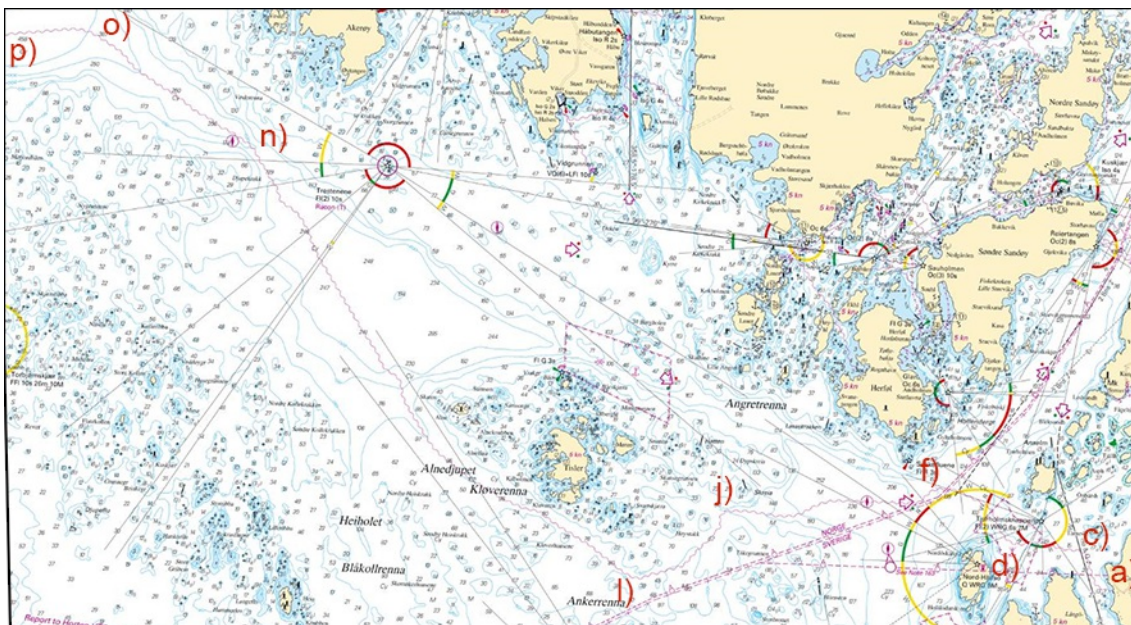

New submarine cable NW of Strömstad

Vinnergi. Publ. 28 Feb 2024