

Ufs

No 1000

1/31/2024

Notices to Mariners, SWEDEN Swedish Maritime Administration



Areas in Swedish Notices to Mariners



NtM-Editorial office
Swedish Maritime Administration
601 78 Norrköping

Sweden
Tel: 0771 630 605
E-mail: ufs@sjofartsverket.se

Publisher:
Hydrographer Patrik Wiberg

www.sjofartsverket.se

The Swedish Notices to Mariners (Ufs) booklet is an official Swedish publication regularly published on a weekly basis.

Each PDF-file consists of a number of notices also accessible on www.sjofartsverket.se/ntm

Each booklet contains information on changes made to official Swedish nautical charts, as well as essential information on occurrences that pertain to safe navigation in Swedish waters.

Information available on foreign waters is limited. Ufs is not suitable for the task of keeping BA-charts and other nautical charts updated.

Note: Unintentional page breaks may occur as the PDF-file is generated automatically.

Announcements – General information, e.g. new chart editions, statutes/decrees from national authorities

Notices – Chart corrections and temporary/preliminary notices for a given geographical location

An asterisk (*) in front of the notice number denotes that the notice is based on source material obtained from a Swedish national source and that the details stated therein affect Swedish waters.

When a notice number is followed by a '(P)' this signifies that the information contained therein is of a preliminary nature. An upcoming notice containing a chart correction will replace the former.

Similarly, when the letter '(T)' is used this indicates that the notice is of a temporary nature.

In case no period of validity is stated, such a notice will be invalidated either when a new temporary notice or a chart correction replaces it.

Information in temporary and preliminary notices are generally available as an update to ENC. In case ENC updates are not available, the notice will state 'Not shown in ENC'.

Bearings are true and given clockwise from 000° to 360° and, when describing a light house beam, indicate a direction from seaward towards shore.

Note: Chartlets are intended to simplify chart correction work and are not always true to scale. Generally, these pictorials show the largest charted scale available for respective area.

The respective informant is responsible for factual content.

Please refer to more information on the use of Ufs in the official Swedish publication **Ufs A**.

Reporting dangers and errors

All observations concerning floating aids to navigation, unlit beacons and lights, objects adrift or any other occurrence that may have a detrimental impact on the safety at sea are to be reported to Sweden Traffic at the earliest possible opportunity.

Call: Sweden Traffic
Channel: Appropriate working channel
Phone: +46 771 630 685 (24/7)
E-mail: swedentraffic@sjofartsverket.se

Affected charts and Notices

Affected charts	Notice no
4	18250 (T)
10	18241 (T)
10	18246 (T)
41	18250 (T)
61	18241 (T)
61	18246 (T)
62	18241 (T)
62	18246 (T)
62	18249 (T)
71	18249 (T)
92	18188
415	18250 (T)
421	18250 (T)
612	18221
616	18241 (T)
616	18246 (T)
621	18253 (T)
622	18244 (T)
731	18249 (T)
931	18240 (T)
6141	18245 (T)
6142	18245 (T)
6162	18241 (T)
6162	18246 (T)
6163	18241 (T)
6163	18246 (T)
9313	18240 (T)

ANNOUNCEMENTS

No Announcements in this booklet.

NOTICES

Areas without notices in this booklet

The Quark
Sea of Bothnia
Sea of Åland and Archipelago Sea
Gulf of Finland
Gulf of Riga
Lake Mälaren and Södertälje Canal
South-Eastern Baltic
Southern Baltic
South-Western Baltic
The Sound
The Belts
Skagerrak
Lake Vänern and Trollhätte Canal
Inshore waters
not area bound

Bay of Bothnia

* 18250 (T)

Chart: 4, 41, 415, 421

Sweden. Bay of Bothnia. E of Byske. Tåme. Firing exercises. February 5 - 15, 2024.

Firing exercises will be carried out at Tåme firing range during times listed below. During these times the charted danger area "R 58" is closed for navigation within stated distance from shore.

Further information on VHF channel 16, call Tåme skjutfält, or phone +46 921 348 405.

Date	Time	Range from shore
February 5	0830 - 1830 LT	1 M
February 6 - 9	0830 - 1830 LT	6,5 M
February 10 - 11	0830 - 1830 LT	1 M
February 12 - 14	0830 - 1830 LT	6,5 M
February 15	0830 - 1200 LT	1 M

Position: Approx.	64-55N	021-30E	Tåme Firing practice area
-------------------	--------	---------	---------------------------

Not shown in ENC.
Bsp Bottenviken 2018/s37, s38, s39, s40, s41, s42, s44, Bsp Bottenviken 2023/s37, s38, s39, s40, s41, s42, s44

Försvarmakten. Publ. 31 Jan 2024

Northern Baltic

* 18221

Chart: 612

Sweden. Northern Baltic. NO om Stockholm. Norra Ljusterö. Pipeline.

Delete	pipeline between a) - b)	a)	59-32,57N	018-35,43E
		b)	59-32,91N	018-34,54E

Bsp Stockholm N 2022/s39

Trafikverket. Publ. 31 Jan 2024

* 18241 (T)

Chart: 10, 61, 616, 6162, 6163, 62

Sweden. Northern Baltic. E of Utö. Firing exercises. February 14 - 17, 2024.

Position: Approx.	58-54N	018-20E	Utö firing exercise area
-------------------	--------	---------	--------------------------

Firing exercises will be carried out within Utö firing range during stated times. The current extension of the closed area is given in the table.

Signal ammunition is used during hours of darkness.

Firing will be performed with laser. Seafarers shall not use binoculars/optical instruments towards the area.

Information during practice times VHF channel 16, call Utö skjutfält, or phone +46 8 501 570 45. Information about upcoming practice times, phone: +46 10 823 18 23, Muskö Sjöcentral.

Date	Time	Range from shore
February 14 - 17	0900 - 1900 LT	2.4 M

Not shown in ENC.

Bsp Mälaren - Hjälmaren 2020/s07, Bsp Ostkusten 2021/s05, Bsp Ostkusten 2023/s05, BSP Stockholm S 2022/s04, s05, s13, s17, s18, s19, s34, s35, s37

Försvarmakten. Publ. 31 Jan 2024

* 18245 (T)

Chart: 6141, 6142

Sweden. Northern Baltic. Stockholm. Strömmen. Saltsjön. Beckholmen. Works.

Time: February 19 - March 8, weekdays 0700 - 1600 LT

Geotechnical drilling near Beckholmen. The work is carried out from a barge.

Mariners are requested to pass the area with caution, as the work is sensitive to swell from passing vessels.

Beckholmen	59-19,24N	018-06,00E
------------	-----------	------------

Not shown in ENC.

Bsp Mälaren - Hjälmaren 2020/s52, BSP Stockholm M 2022/s06, s10

Sweco Sverige AB. Publ. 29 Jan 2024

* 18246 (T)

Chart: 10, 61, 616, 6162, 6163, 62

Sweden. Northern Baltic. E of Utö. Firing exercises. January 29 - February 1, 2024.

Expired notices: [2024:999/18234\(T\)](#)

Position: Approx.	58-54N	018-20E	Utö firing exercise area
-------------------	--------	---------	--------------------------

Firing exercises will be carried out within Utö firing range during stated times. The current extension of the closed area is given in the table.

Signal ammunition is used during hours of darkness.

Firing will be performed with laser. Seafarers shall not use binoculars/optical instruments towards the area.

Information during practice times VHF channel 16, call Utö skjutfält, or phone +46 8 501 570 45. Information about upcoming practice times, phone: +46 10 823 18 23, Muskö Sjöcentral.

Date	Time	Range from shore
January 29	0900 - 1900 LT	0.6 M
January 30 - February 1	0900 - 2000 LT	4.2 M

Not shown in ENC.

Bsp Mälaren - Hjälmarén 2020/s07, Bsp Ostkusten 2021/s05, Bsp Ostkusten 2023/s05, BSP Stockholm S 2022/s04, s05, s13, s17, s18, s19, s34, s35, s37

* 18253 (T)

Chart: 621

Sweden. Northern Baltic. S of Arkösund. N of light Jungfrusalen. Svanfjärden.
Ice-breaking prohibited.

Time: Until the spring of 2024

It is prohibited to break the ice in the fairways between the following latitudes in the area around light "Kopparholmen", light "Jungfrusalen" and Svanfjärden. Prohibition is in force as long as there is landfast ice in the area, not longer than April 30, 2024.

Restricted area 1:	Northern limit	a)	58-27,5N	016-57,3E
	Southern limit	b)	58-26,6N	016-56,7E
Restricted area 2:	Eastern limit	c)	58-28,5N	016-57,2E
	Western limit	d)	58-27,8N	016-53,8E

Bsp Ostkusten 2021/s35, s37, s62, Bsp Ostkusten 2023/s35, s37, s62

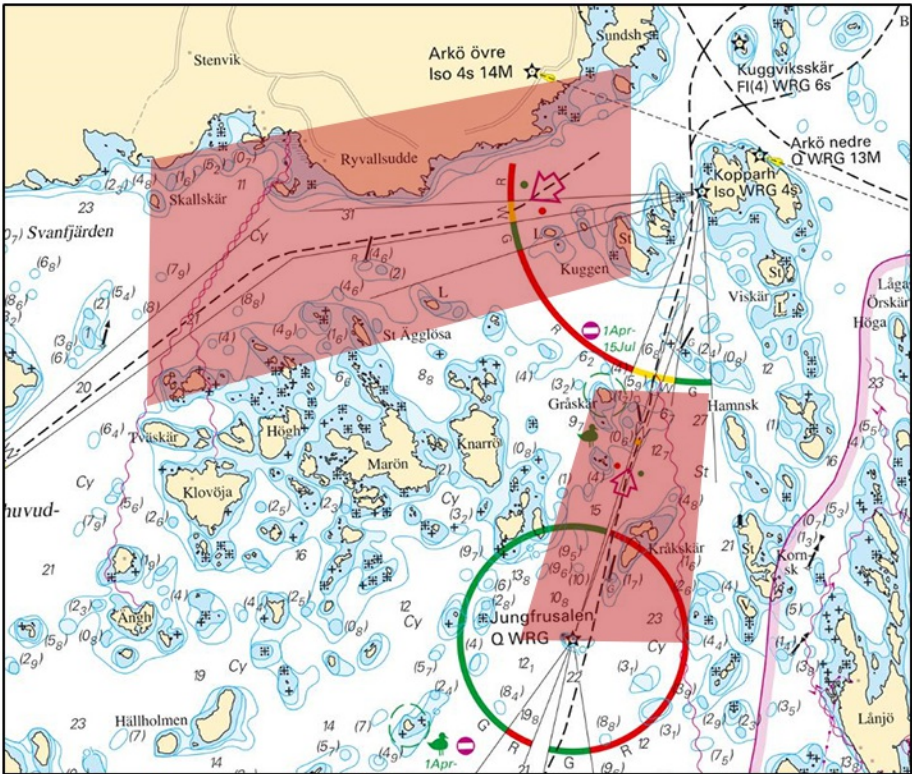

Breaking of ice prohibited

Central Baltic

* 18244 (T)

Chart: 622

Sweden. Central Baltic. NE of Valdemarsvik. Vaggö. Håskö. Gropfjärden. Ice-breaking prohibited.

Time: Until the spring of 2024

It is prohibited to break the ice between the following latitudes in the sound between 'Vaggö' and the 'Håskö'.
Prohibition is in force as long as there is landfast ice in the area, not longer than April 30, 2024

Northern limit:	the latitude through	58-15,5N	016-54,0E	Light 'Bergholmen'
Southern limit	the latitude through	58-14,3N	016-53,2E	Light 'Stora Bockholmen'

Not shown in ENC.

Bsp Ostkusten 2021/s40, s41, s42, s43, Bsp Ostkusten 2023/s40, s41, s42, s43

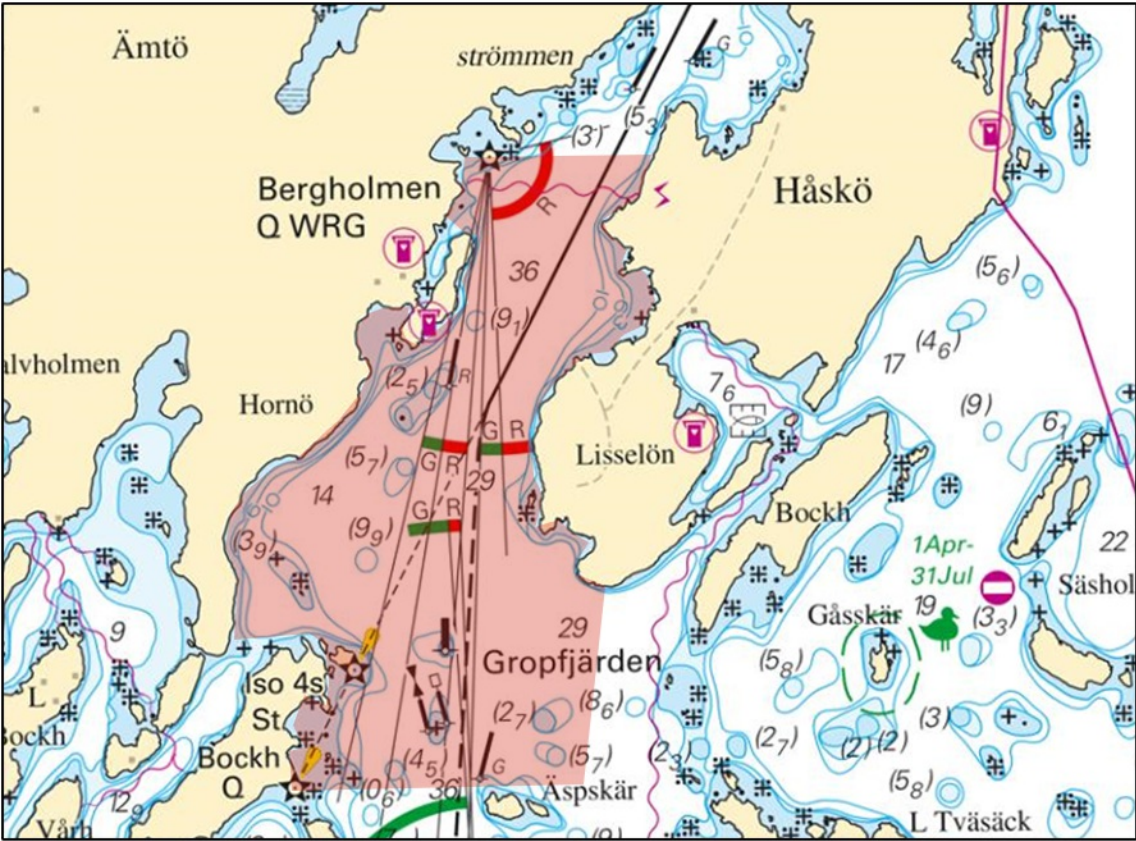

Breaking of ice prohibited, 'Gropfjärden'.

* 18249 (T)

Chart: 62, 71, 731

Sweden. Central Baltic. Gotland. SW of Visby. Tofta. Firing exercises. January 30 - February 8, 2024.

Firing exercises will be carried out within Tofta firing range (R28) during stated times.

The area is monitored. Firing will be discontinued when vessels pass through the area.

Further information during firing: tel. +46 10-829 57 17.

Signal ammunition is used during hours of darkness.

Tofta firing range	57-35N	018-00E
--------------------	--------	---------

Date	Time	Range from shore
January 30	0900 - 2200 LT	4,4 M
January 31	0700 - 2200 LT	4,4 M
February 1 - 4	0900 - 2200 LT	4,4 M
February 5	0900 - 1800 LT	4,4 M
February 6	0900 - 1900 LT	4,4 M
February 7	0900 - 2000 LT	4,4 M
February 8	0900 - 1500 LT	4,4 M

Not shown in ENC.

Bsp Kalmarsund 2019/s07, Bsp Kalmarsund 2023/s07, Bsp Ostkusten 2021/s07, Bsp Ostkusten 2023/s07

Försvarsmakten. Publ. 31 Jan 2024

Kattegat

* 18188

Chart: 92

Sweden. Kattegat. W of Falkenberg. Middelgrund. Buoyage withdrawn.

Delete	special purpose light spar buoy FI(5) Y 20s	a)	56-51,15N	011-55,98E
Delete	special purpose light spar buoy FI(5) Y 20s	b)	56-50,99N	012-01,90E
Delete	special purpose light spar buoy FI(5) Y 20s	c)	56-48,55N	011-56,65E
Delete	special purpose light spar buoy FI(5) Y 20s	d)	56-46,14N	012-02,97E
Delete	special purpose light spar buoy FI(5) Y 20s	e)	56-42,61N	012-01,93E

Bsp Västkusten S 2021/s08, s09, Bsp Västkusten S 2023/s08, s09

Aarhus University. Publ. 30 Jan 2024

* 18240 (T)

Chart: 931, 9313

Sweden. Kattegat. Gothenburg archipelago. W of Styrsö. Firing exercises.
February 20 - 21, 2024.

Firing exercises with live ammunition will be carried out within Gothenburg archipelago firing range during stated times.

The exercise area is marked in chartlet below and will be supervised by guard vessels.

Warning flags are displayed on the perimeter.

Anchorage "C" is affected and shall not be used during the excercises.

Information during practice times VHF channel 16, or phone +46 723 965 639 / +46 709 792 388.

Approximate area between a) - l)	a)	57-35,8N	011-45,8E
	b)	57-36,5N	011-44,1E
	c)	57-37,8N	011-44,7E
	d)	57-38,2N	011-40,1E
	e)	57-37,9N	011-39,3E
	f)	57-37,8N	011-37,1E
	g)	57-37,2N	011-36,2E
	h)	57-35,5N	011-36,5E
	i)	57-34,2N	011-38,1E
	j)	57-34,0N	011-40,3E
	k)	57-35,1N	011-42,8E
	l)	57-35,1N	011-44,8E

Date

Time

February 20 - 21	0900 - 1700 LT
------------------	----------------

Not shown in ENC.

Bsp Västkusten S 2021/s18, s19, s44, s45, s46, s48, s49, s50, Bsp Västkusten S 2023/s18, s19, s44, s45, s46, s48, s49, s50

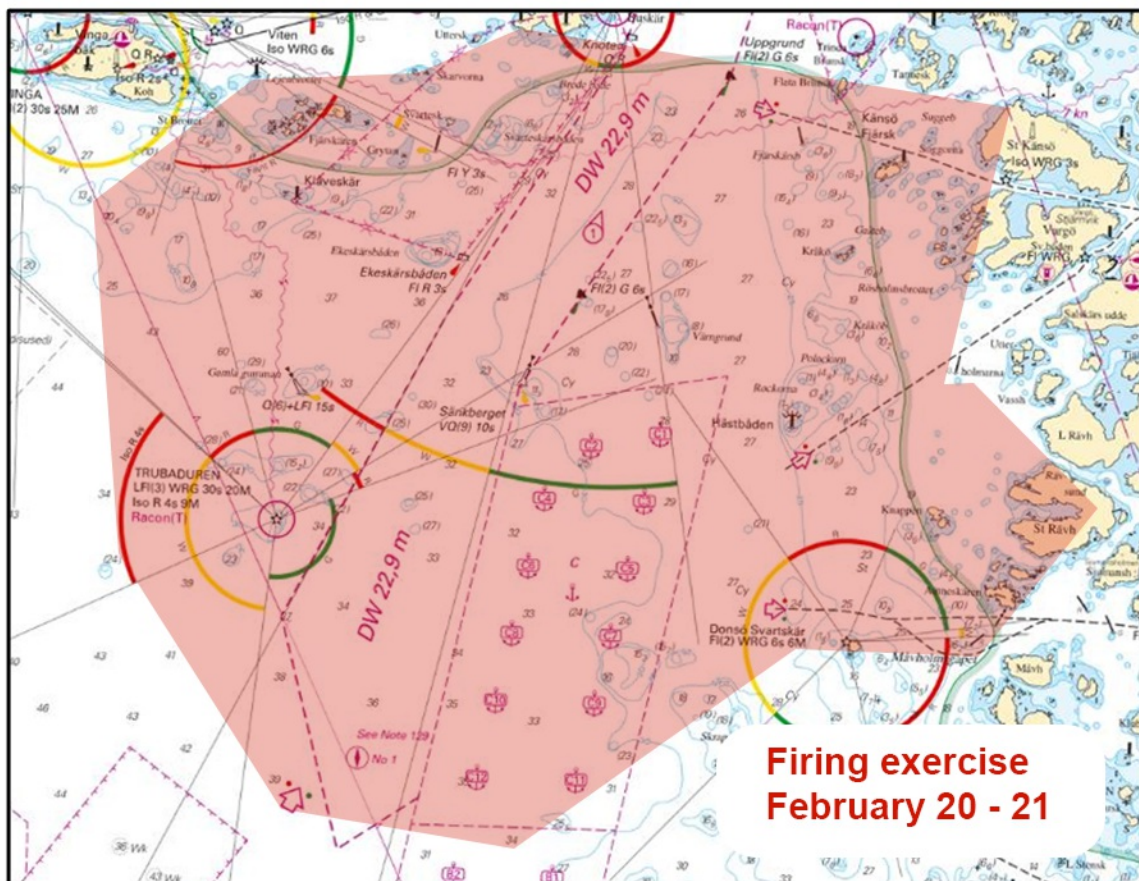

Exercise Area

Försvarsmakten. Publ. 30 Jan 2024