

Notices to Mariners, SWEDEN Swedish Maritime Administration



Areas in Swedish Notices to Mariners



SWEDISH MARITIME
ADMINISTRATION

NtM-Editorial office
Swedish Maritime Administration
601 78 Norrköping

Sweden
Tel: 0771 630 605
E-mail: ufs@sjofartsverket.se

Publisher:
Hydrographer Patrik Wiberg

The Swedish Notices to Mariners (Ufs) booklet is an official Swedish publication regularly published on a weekly basis.

Each PDF-file consists of a number of notices also accessible on www.sjofartsverket.se/ntm

Each booklet contains information on changes made to official Swedish nautical charts, as well as essential information on occurrences that pertain to safe navigation in Swedish waters.

Information available on foreign waters is limited. Ufs is not suitable for the task of keeping BA-charts and other nautical charts updated.

Note: Unintentional page breaks may occur as the PDF-file is generated automatically.

Announcements – General information, e.g. new chart editions, statutes/decrees from national authorities

Notices – Chart corrections and temporary/preliminary notices for a given geographical location

An asterisk (*) in front of the notice number denotes that the notice is based on source material obtained from a Swedish national source and that the details stated therein affect Swedish waters.

When a notice number is followed by a '(P)' this signifies that the information contained therein is of a preliminary nature. An upcoming notice containing a chart correction will replace the former.

Similarly, when the letter '(T)' is used this indicates that the notice is of a temporary nature.

In case no period of validity is stated, such a notice will be invalidated either when a new temporary notice or a chart correction replaces it.

Information in temporary and preliminary notices are generally available as an update to ENC. In case ENC updates are not available, the notice will state 'Not shown in ENC'.

Bearings are true and given clockwise from 000° to 360° and, when describing a light house beam, indicate a direction from seaward towards shore.

Note: Chartlets are intended to simplify chart correction work and are not always true to scale. Generally, these pictorials show the largest charted scale available for respective area.

The respective informant is responsible for factual content.

Please refer to more information on the use of Ufs in the official Swedish publication **Ufs A**.

Reporting dangers and errors

All observations concerning floating aids to navigation, unlit beacons and lights, objects adrift or any other occurrence that may have a detrimental impact on the safety at sea are to be reported to Sweden Traffic at the earliest possible opportunity.

Call: Sweden Traffic

Channel: Appropriate working channel

Phone: +46 771 630 685 (24/7)

E-mail: swedentraffic@sjofartsverket.se

Affected charts and Notices

Affected charts	Notice no
7	17011 (T)
8	17011 (T)
10	17052 (T)
61	17052 (T)
62	17047 (T)
62	17052 (T)
71	17047 (T)
74	17011 (T)
83	17011 (T)
92	17045 (T)
92	17056 (T)
523	17043 (T)
536	16884 (T)
611	17024
616	17052 (T)
731	17047 (T)
742	17011 (T)
743	17011 (T)
923	17045 (T)
923	17056 (T)
924	17045 (T)
924	17056 (T)
934	16959
6143	17044
6162	17052 (T)
6163	17032
6163	17052 (T)
9313	16967

ANNOUNCEMENTS

*** 17060**

Chart: 134

Sweden. Lake Vänern and Trollhätte Canal. Åmål. Djuphamnen. Maximum draft.

Time: Starting September 5, 2022.

Maximum draft for vessels going to Åmål is reduced to 5 m.

Åmål harbour	59-03,0N	012-42,9E
--------------	----------	-----------

Not shown in ENC.

Bsp Vänern 2022/s16, s49

Sjöfartsverket. Publ. 07 Sep 2022

NOTICES

Areas without notices in this booklet

Bay of Bothnia
The Quark
Gulf of Finland
Gulf of Riga
Lake Mälaren and Södertälje Canal
South-Eastern Baltic
South-Western Baltic
The Sound
The Belts
Lake Vänern and Trollhätte Canal
Inshore waters
not area bound

Sea of Bothnia

*** 17043 (T)**

Chart: 523

Sweden. Sea of Bothnia. N of Härmösand. Älandsfjärden. Anchorage D. Deployment of oil spill boom.

Time: September 12 - 13, 2022

A 250 metre long oil spill boom has been deployed around the the below position.

Mariners are requested to manoeuvre exercising caution when in the area.

oil spill boom	62-40,010N	017-55,380E	Anchorage D
----------------	------------	-------------	-------------

Bsp Bottenhavet N 2019/s12

Kustbevakningen. Publ. 07 Sep 2022

Sea of Åland and Archipelago Sea

* 16884 (T)

Chart: 536

Sweden. Sea of Åland and Archipelago Sea. Östhammar. Östhammarsfjärden. Fairway closed September 24 - 25.

Time: September 25 and 26, between 0800 - 1800 LT daily.

During the above stated times the area in the chartlet is closed for all traffic due to racing competition. The possibility of passage through the event area is, however, given on suitable occasions.

Exemption from speed restriction in Östhammar's harbour area is granted during the event.

Guard vessels with blue flags will be present to control the area.

Contact: VHF ch 09/16 or tel 070-345 01 73.

Closed area between a) - c)	a)	60-16,60N	018-21,90E	See chartlet
	b)	60-14,30N	018-25,80E	
	c)	60-14,33N	018-27,44E	

Not shown in ENC.

Bsp Stockholm N 2022/s15, s16, s60

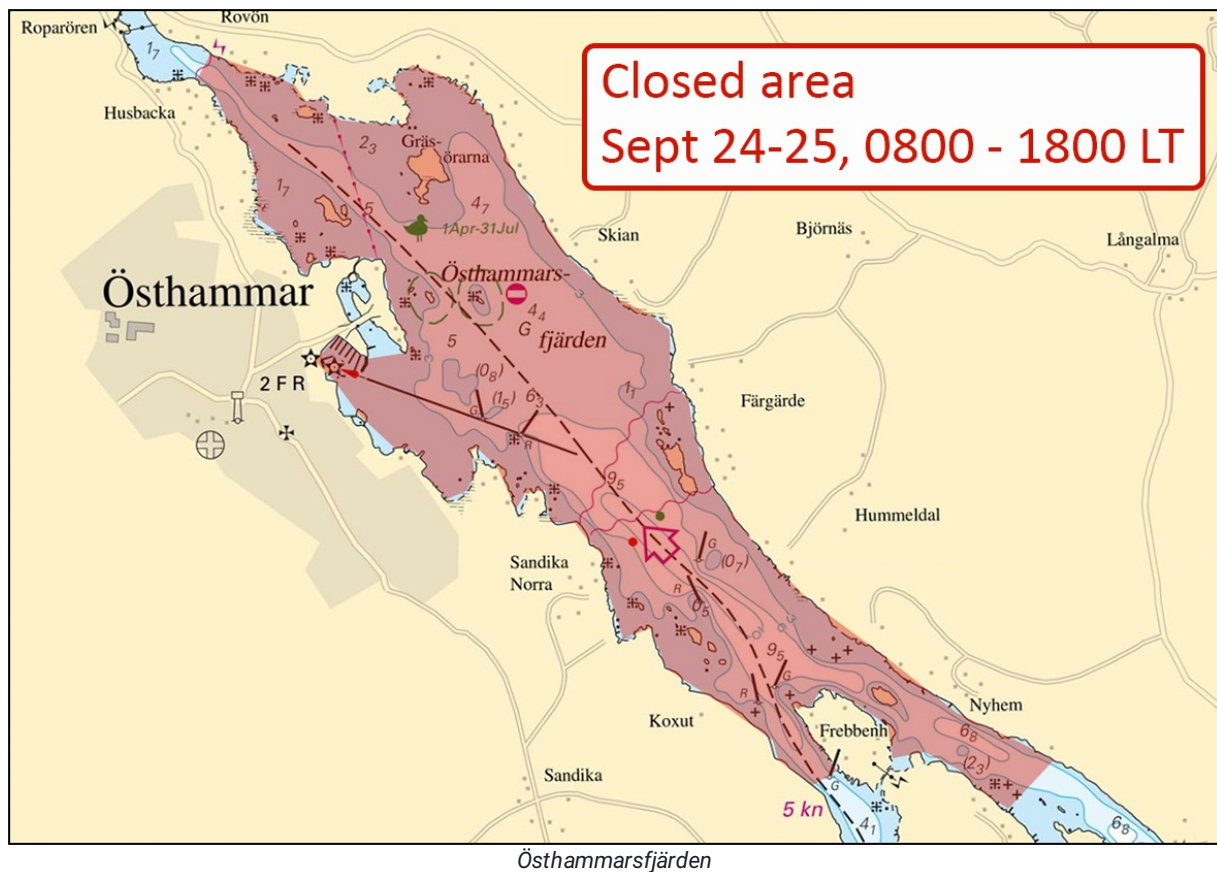

Östhammars segelsällskap. Publ. 07 Sep 2022

Northern Baltic

* 17024

Chart: 611

Sweden. Northern Baltic. E of Norrtälje. E of Eknöudde. Depth.

Amend	6 m depth contour so that it encircles position	59-46,62N	018-59,91E
-------	---	-----------	------------

Bsp Stockholm N 2022/s23, s25

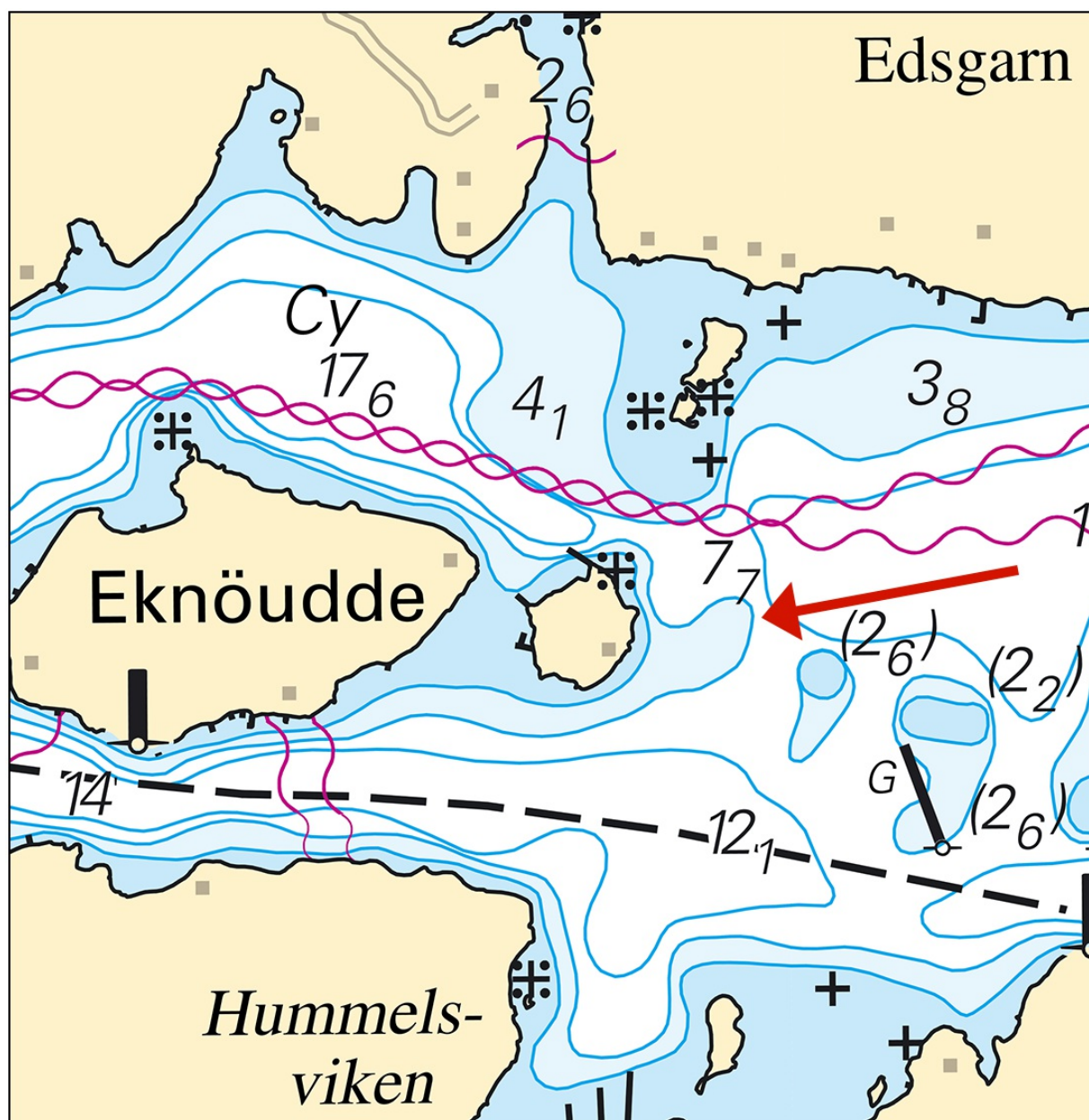

E of Eknöudde. Depth

* 17032

Chart: 6163

Sweden. Northern Baltic. Utö. S of Långskär. Depth.

Amend	3 m depth contour so that a) is encircled	a)	58-56,26N	018-18,86E
-------	---	----	-----------	------------

BSP Stockholm S 2022/s18

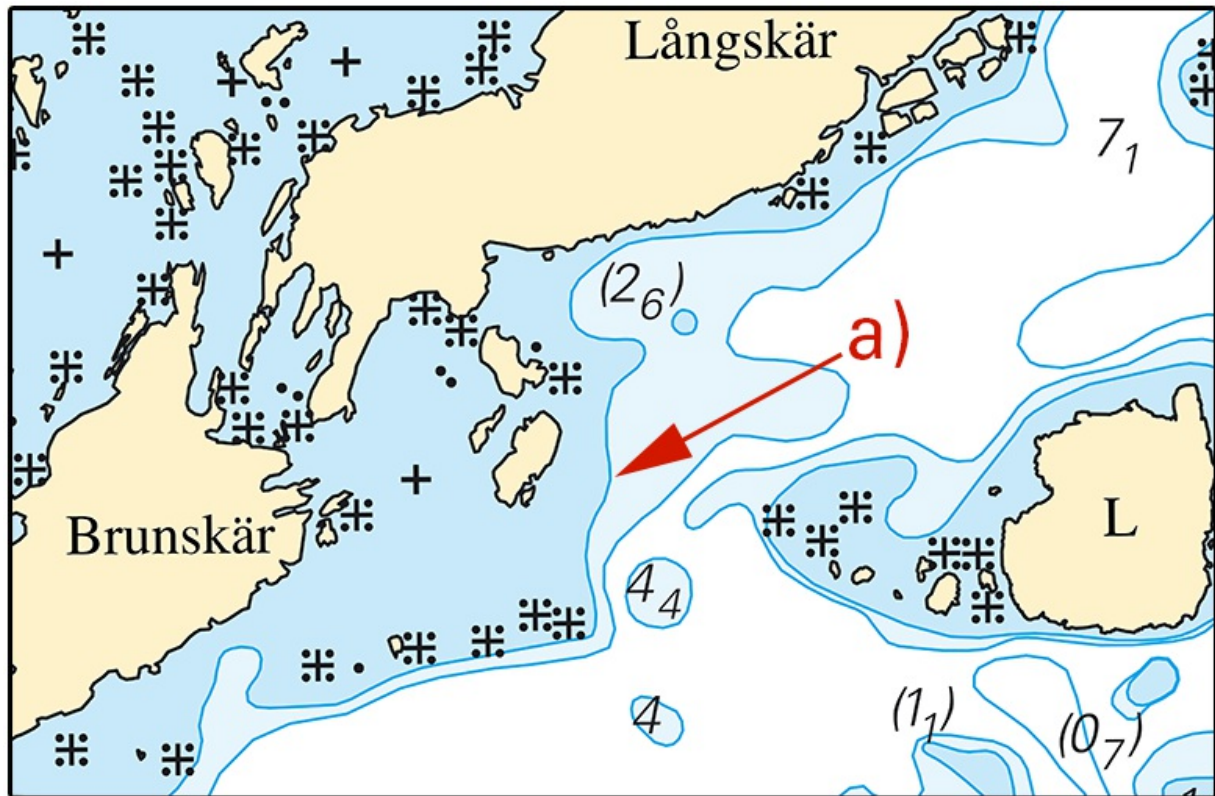

Långskär

Sjöfartsverket. Publ. 07 Sep 2022

* 17044

Chart: 6143

Sweden. Northern Baltic. Stockholm archipelago. E of Kanholmsfjärden. Horsholmen - Storö - Brändö. Depth.

A hydrographic survey at Horsholmen-Storö-Brändholmen has shown other depths than previously charted.

The most important changes are presented in the table below and will be published in the next print of the affected chart.

The changes are available as an ENC update.

Amend	depth 10,4 to depth 9		a)	59-21,588N	018-53,837E	
Delete	underwater rock	and amend 3 m depth contour according to chartlet	b)	59-21,438N	018-54,125E	
Delete	6 m depth contour between c) - d)		c)	59-21,517N	018-54,499E	see chartlet
			d)	59-21,570N	018-54,762E	
Delete	3 m depth contour between e) - f)		e)	59-21,554N	018-54,671E	see chartlet
			f)	59-21,568N	018-54,745E	
Delete	6 m depth contour between g) - h)		g)	59-21,055N	018-55,376E	see chartlet
			h)	59-20,919N	018-55,426E	

BSP Stockholm M 2022/s19, s25

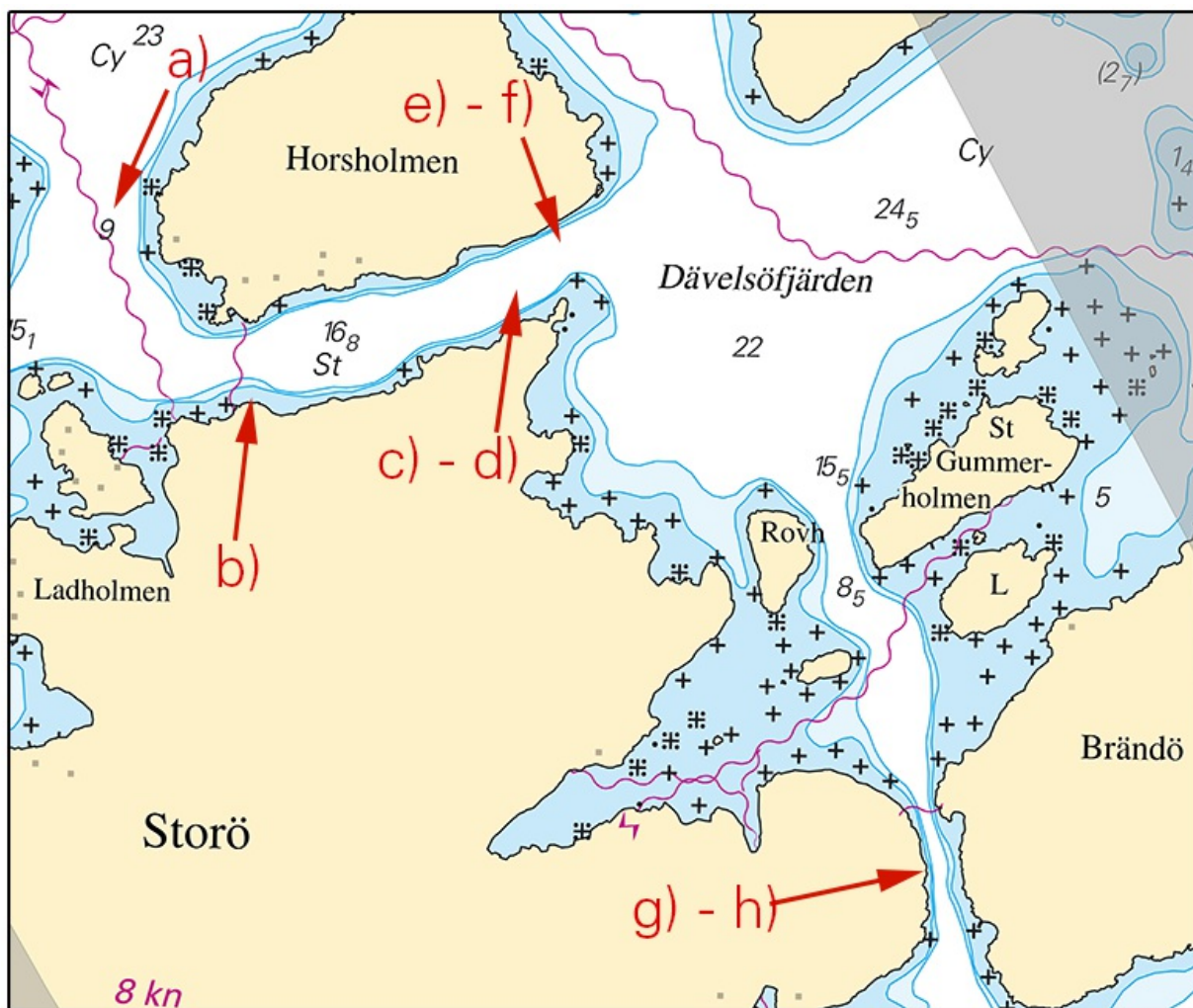

Horsholmen - Storö - Brändö

*** 17052 (T)****Chart: 10, 61, 616, 6162, 6163, 62****Sweden. Northern Baltic. E of Utö. Firing exercises. September 19 - 29, 2022.**

Position: Approx.	58-54N	018-20E	Utö firing exercise area
-------------------	--------	---------	--------------------------

Firing exercises will be carried out within Utö firing range during stated times. The current extension of the closed area is given in the table.

Signal ammunition is used during hours of darkness.

Information during practice times VHF channel 16, call Utö skjutfält, or phone +46 8 501 570 45. Information about upcoming practice times, phone: +46 10 823 18 23, Muskö Sjöcentral.

Date	Time	Range from shore
September 19	0900 - 1600 LT	2.4 M
September 20	0900 - 1900 LT	2.4 M
September 21	0900 - 2400 LT	2.4 M
September 22 - 24	0830 - 2000 LT	2.4 M
September 26	0900 - 1500 LT	3.8 M
September 27 - 28	0900 - 2000 LT	3.8 M
September 29	0900 - 1500 LT	3.8 M

Not shown in ENC.

BSP Stockholm S 2022/s04, s05, s13, s17, s18, s19, s34, s35, s37

Försvarsmakten. Publ. 07 Sep 2022

Central Baltic

*** 17047 (T)**

Chart: 62, 71, 731

Sweden. Central Baltic. Gotland. SW of Visby. Tofta. Firing exercises Sep 5 - Sep 16, 2022.

Firing exercises will be carried out within Tofta firing range (R28) during stated times.

The area is supervised. Firing will be discontinued when vessels pass through the area.

Further information during firing: tel. +46 10-829 57 17.

Signal ammunition is used during hours of darkness.

Tofta firing range	57-34,8N	018-00,8E
--------------------	----------	-----------

Date	Time	Range from shore
Sep 5	1230 - 1630 LT	2.4 M
Sep 7	0900 - 2300 LT	2.4 M
Sep 8	0900 - 1900 LT	2.4 M
Sep 9 - 11	0900 - 1600 LT	2.4 M
Sep 12	0900 - 2400 LT	4.6 M
Sep 13	0900 - 1800 LT	4.6 M
Sep 15	0900 - 1500 LT	4.6 M
Sep 16	0900 - 1300 LT	4.6 M

Not shown in ENC.

Bsp Ostkusten 2021/s07

Försvarmakten. Publ. 06 Sep 2022

Southern Baltic

*** 17011 (T)**

Chart: 7, 74, 742, 743, 8, 83

Sweden. Southern Baltic. S of Åhus. Ravlunda. Firing exercises. September 20 - 22, 2022.

Position: Approx.	55-46N	014-20E	Firing restriction area R34 RAVLUNDA
-------------------	--------	---------	--------------------------------------

Restricted area R34 will be closed for traffic during stated times.

During exercise orange quick light, Q Or, is shown from shore.

For further information call "Ravlunda skjutfält" on VHF Ch 16/68 or call +46 44-35 10 32.

Date	Hours	Range
September 20	0900 - 1700 LT	5.4 M
September 21	0900 - 2100 LT	5.4 M
September 22	0900 - 1700 LT	5.4 M

Not shown in ENC.

Bsp Hanöbukten 2022/s06, s07, s24, s25, s26, s27, s28, s29, s30, s31, s32, s33, Bsp Sydkusten 2020/s06, s07, s29

Försvarmakten. Publ. 07 Sep 2022

Kattegat

* 16967

Chart: 9313

Sweden. Kattegat. Göteborgs skärgård. SV om Styrösö. Stora Rävholmen. Amneskären.
Underwater rock.

Insert	underwater rock and extend depth contour so that the rock is encircled	57-35,492N	011-44,872E	Refer to chartlet
---------------	--	------------	-------------	-------------------

Bsp Västkusten S 2021/s50

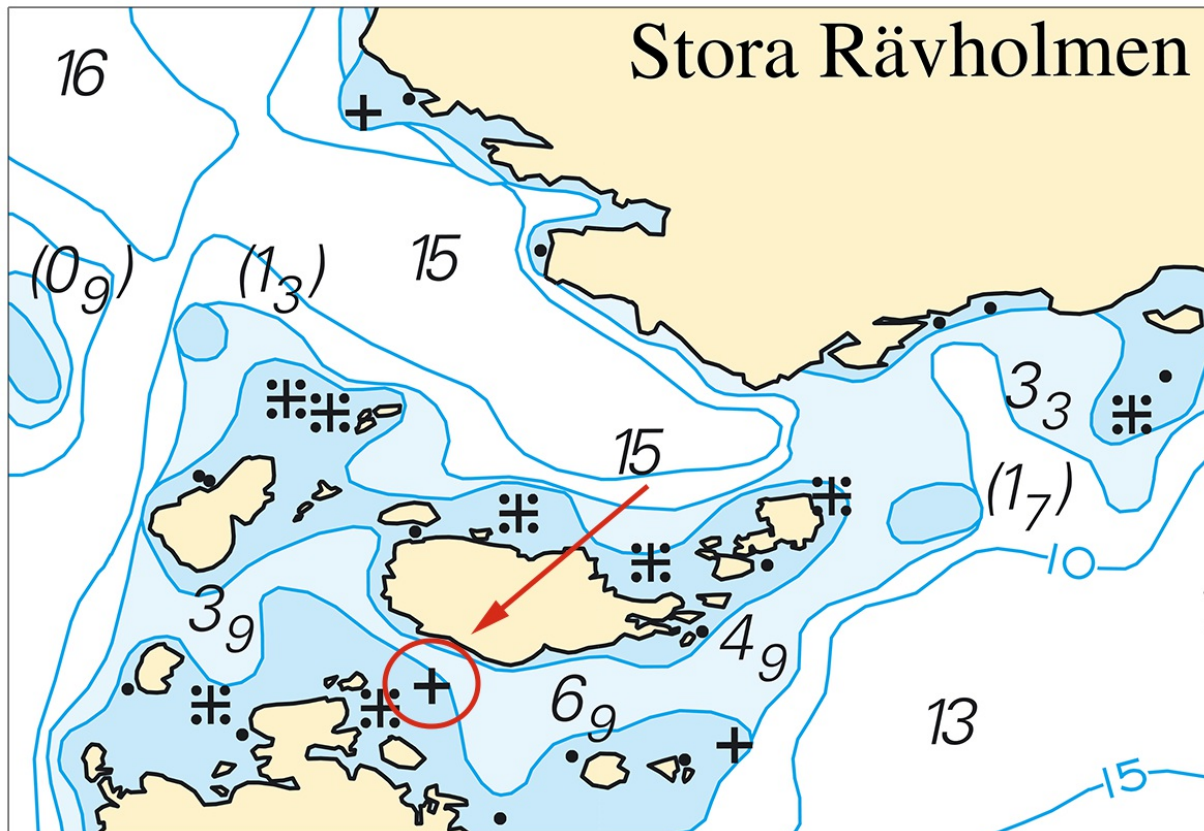

Underwater rock. Stora Rävholmen

*** 17045 (T)****Chart: 92, 923, 924****Sweden. Kattegat. W of Halmstad. Ringenäs. Firing exercises. September 5 - 9, 2022.**

Firing will take place at R41A Ringenäs firing range during stated times. The dangerous area extends from the shore according to the table below. A light on shore, VQ W, will be shown during firing.

For further information call +46 35 266 39 55, +46 35 536 77.

Date	Hours	Range
September 5	0900 - 1500 LT	1.7 M
September 6	0900 - 1530 LT	3.3 M
September 7 - 8	0900 - 1530 LT	1.7 M
September 9	0900 - 1400 LT	1.7 M

Position: Approx.	56-40,8N	012-38,6E	Firing restriction area R41 A RINGENÄS
-------------------	----------	-----------	--

Not shown in ENC.

Bsp Västkusten S 2021/s28, s29, s30

Försvarmakten. Publ. 06 Sep 2022

*** 17056 (T)****Chart: 92, 923, 924****Sweden. Kattegat. W of Halmstad. Ringenäs. Firing exercises. September 14 - 15, 2022.**

Firing will take place at R41A Ringenäs firing range during stated times. The dangerous area extends from the shore according to the table below. A light on shore, VQ W, will be shown during firing.

For further information call +46 35 266 39 55, +46 35 536 77.

Date	Hours	Range
September 14	0900 - 1530 LT	1.7 M
September 15	0900 - 1600 LT	1 M

Position: Approx.	56-40,8N	012-38,6E	Firing restriction area R41 A RINGENÄS
-------------------	----------	-----------	--

Not shown in ENC.

Bsp Västkusten S 2021/s28, s29, s30

Försvarmakten. Publ. 07 Sep 2022

* 16959

Chart: 934

Sweden. Skagerrak. S of Fjällbacka. Hamburgö. N of Hornö. Underwater rock.

Insert	underwater rock	a)	58-31,475N	011-15,202E	
	Extend 3 m dept contour to position	b)	58-31,487N	011-15,235E	see chartlet

Bsp Västkusten N 2021/s13, s36

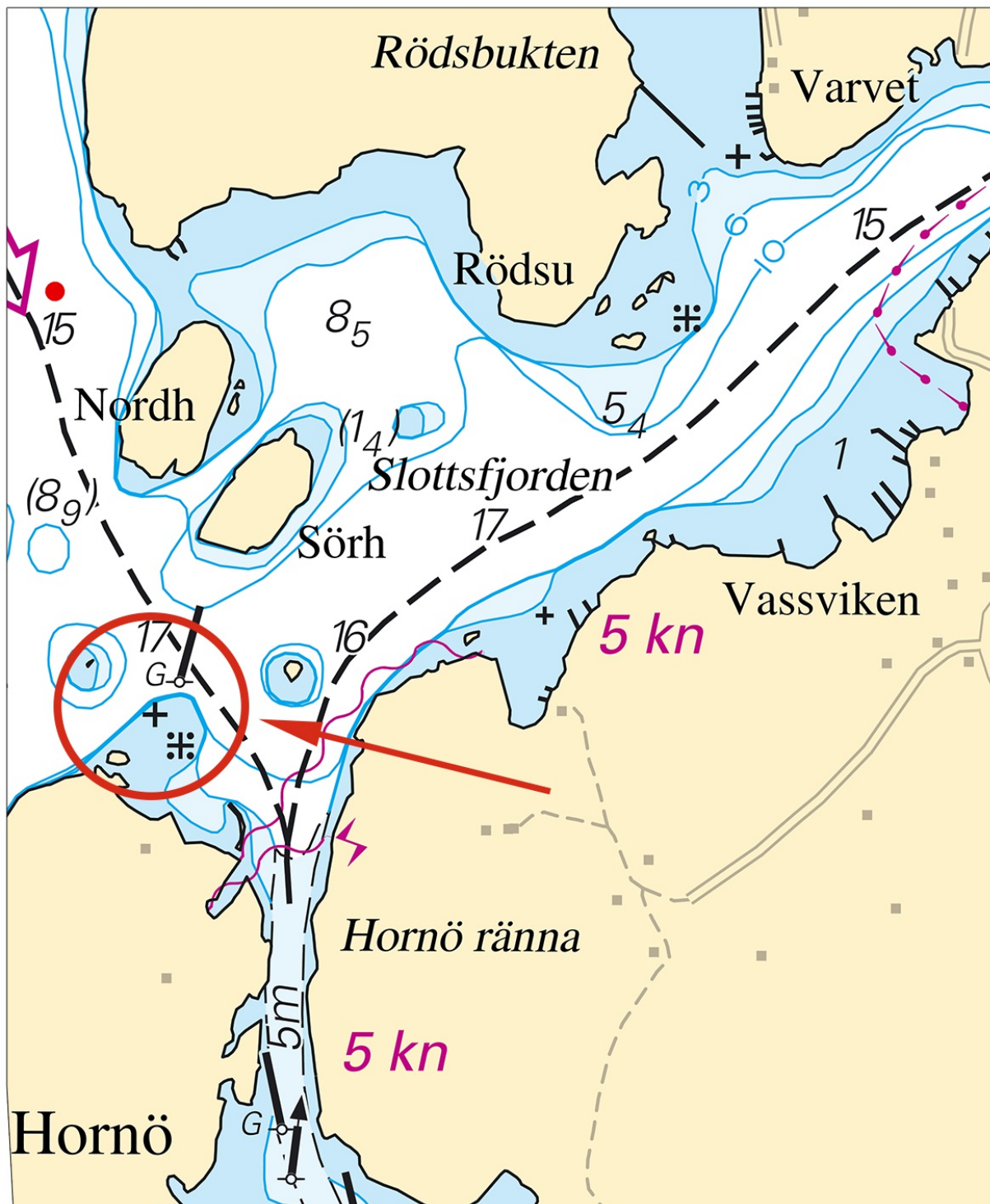

Underwater rock N om Hornö