

Notices to Mariners, SWEDEN Swedish Maritime Administration



Areas in Swedish Notices to Mariners



SWEDISH MARITIME
ADMINISTRATION

NtM-Editorial office
Swedish Maritime Administration
601 78 Norrköping

Sweden
Tel: 0771 630 605
E-mail: ufs@sjofartsverket.se

Publisher:
Hydrographer Patrik Wiberg

ANNOUNCEMENTS

No Announcements in this booklet.

NOTICES

Areas without notices in this booklet

The Quark
Sea of Bothnia
Gulf of Finland
Gulf of Riga
Central Baltic
South-Eastern Baltic
South-Western Baltic
The Belts
Kattegat
Skagerrak
Inshore waters
not area bound

Bay of Bothnia

* 16838

Chart: 4101

Sweden. Bay of Bothnia. Luleå. Bergnäset. Lulefjärden. Submarine power cable.

Insert	submarine power cable between positions a) - d)	a)	65-34,883N	022-05,977E
		b)	65-34,937N	022-06,046E
		c)	65-34,963N	022-06,176E
		d)	65-34,941N	022-07,672E

Bsp Bottenviken 2018/s57

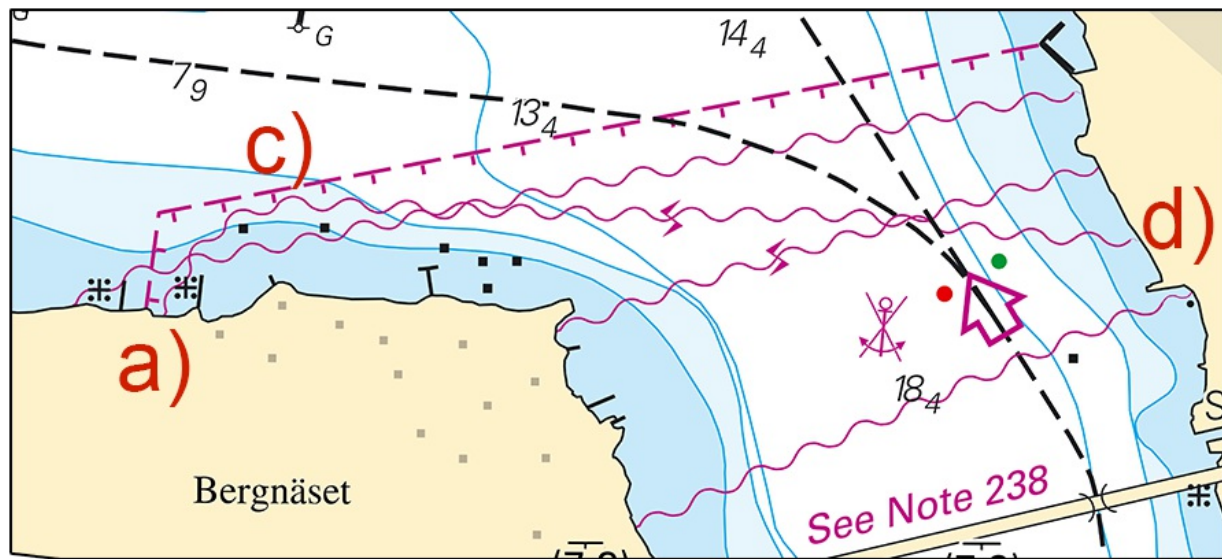

Luleå. Submarine power cable

Luleå Energi. Publ. 13 Jul 2022

Sea of Åland and Archipelago Sea

* 16860 (T)

Chart: 535, 536

Sweden. Sea of Åland and Archipelago Sea. Öregrund. Temporary prohibited area. Boat race. Roslagsloppet 2022.

An area in Port of Öregrund is closed for traffic due to boat racing.

Date	Time
August 2 - 5	1100 - 1700 LT
August 6	1000 - 1400 LT

Port of Öregrund

Restricted area a) - d)	a)	60-20,497N	018-26,154E
	b)	60-20,714N	018-26,158E
	c)	60-20,713N	018-26,643E
	d)	60-20,486N	018-26,848E

A larger area is closed for traffic due to boat racing.

Passage for both commercial and leisure traffic will be made possible.

Date	Time
August 2	1000 - 1200 LT and 1400 - 1800 LT
August 3	0900 - 1000 LT and 1400 - 1700 LT
August 4	0900 - 1000 LT and 1200 - 1600 LT
August 6	1000 - 1700 LT

Race area

Closed area	a)	60-20,63N	018-28,28E
	b)	60-25,666N	018-22,718E
	c)	60-23,62N	018-16,90E
	d)	60-22,69N	018-17,08E
	e)	60-20,746N	018-24,434E
	f)	60-20,24N	018-27,73E

Bsp Bottenhavet S 2019/s34, s35, Bsp Stockholm N 2022/s11, s14, s15

Länsstyrelsen i Uppsala län. Publ. 13 Jul 2022

Northern Baltic

* 16579

Chart: 6141, 6142

Sweden. Northern Baltic. Stockholm. Loudden. Spar buoys withdrawn.

Delete	port-hand spar buoy	a)	59-20,338N	018-08,635E
Delete	starboard-hand spar buoy	b)	59-20,340N	018-08,758E
Delete	port-hand spar buoy	c)	59-20,373N	018-08,506E
Delete	north cardinal spar buoy	d)	59-20,425N	018-08,511E

Bsp Mälaren - Hjälmaran 2020/s53, BSP Stockholm M 2022/s07, s09, s10

Transportstyrelsen. Publ. 13 Jul 2022

Lake Mälaren and Södertälje Canal

* 16814

Chart: 113

Sweden. Lake Mälaren and Södertälje Canal. Mälaren. W of Strängnäs. Sörfjärden. S of Lindön. Underwater rocks.

Insert	underwater rock	a)	59-23,000N	016-50,609E
Insert	underwater rock	b)	59-22,952N	016-50,710E
Insert	underwater rock	c)	59-22,938N	016-50,768E
Delete	depth 1,5	d)	59-22,977N	016-50,630E

Bsp Mälaren - Hjälmaran 2020/s56

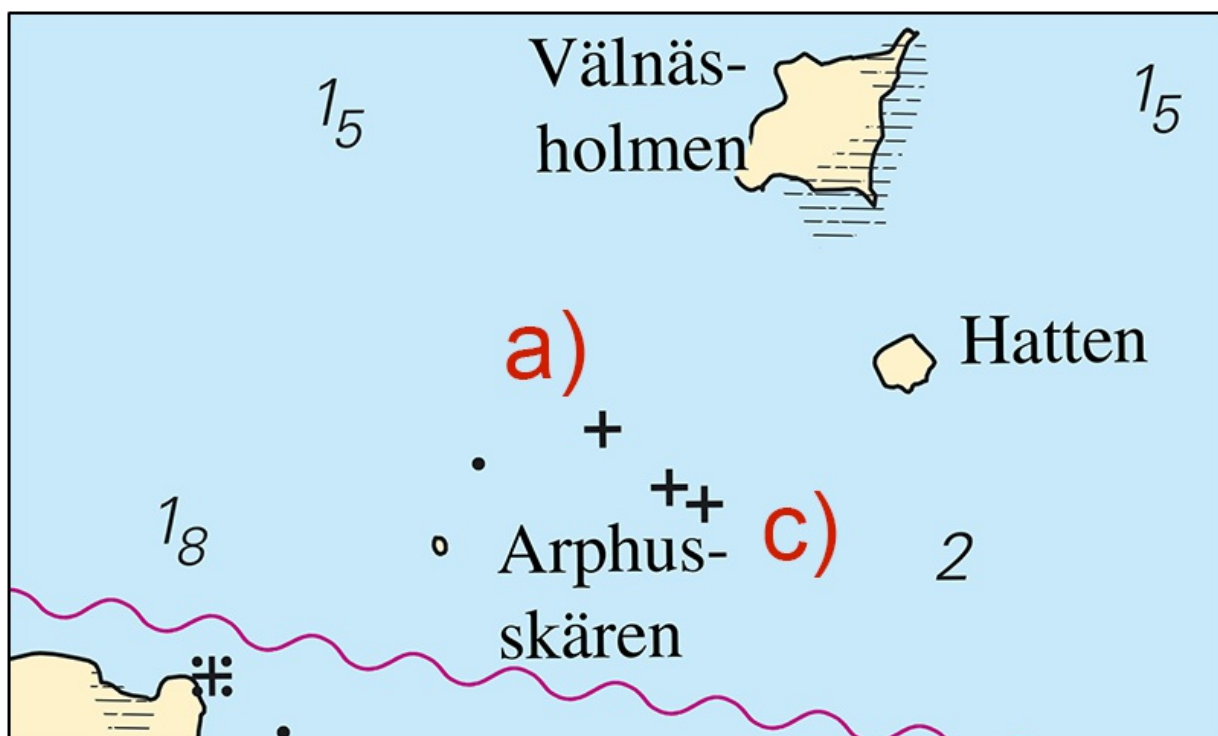

Mälaren. Sörfjärden. S of Lindön. Underwater rocks

Sjöfartsverket. Publ. 13 Jul 2022

*** 16836**

Chart: 6141

Sweden. Lake Mälaren and Södertälje Canal. Stockholm. N om Kungsholmen. Canal 'Karlbergskanalen'. Less depth.

A hydrographic depth survey has revealed less depth than what is previously charted.

	Canal 'Karlbergskanalen'	59-20,435N	018-00,861E
Amend	depth (2,3) to (2,1)		

Bsp Mälaren - Hjälmarén 2020/s50, s51

Stockholms Hamnar. Publ. 13 Jul 2022

Southern Baltic

*** 16857**

Chart: 742, 743

Sweden. Southern Baltic. Åhus. Port of Åhus. Anchoring prohibited for unauthorised traffic. Note 305.

Anchoring is prohibited for all unauthorised traffic inside the marked-out area shown on the chartlet.

The restriction does not apply to floating jetties, nor is anchoring prohibited along the fixed jetties on the south side of said area.

The regulation enters into force on July 15, 2022 and the decision in its entirety (ref. diary number 258-1593-2022) can be obtained from the County Administrative Board of Skåne.

	Port of Åhus	a)	55-55,638N	014-19,093E
Insert	text 'See Note 305' in pos	b)	55-55,639N	014-19,112E
Insert	Note 305 in affected charts	c)		

Bsp Hanöbukten 2022/s24, s55

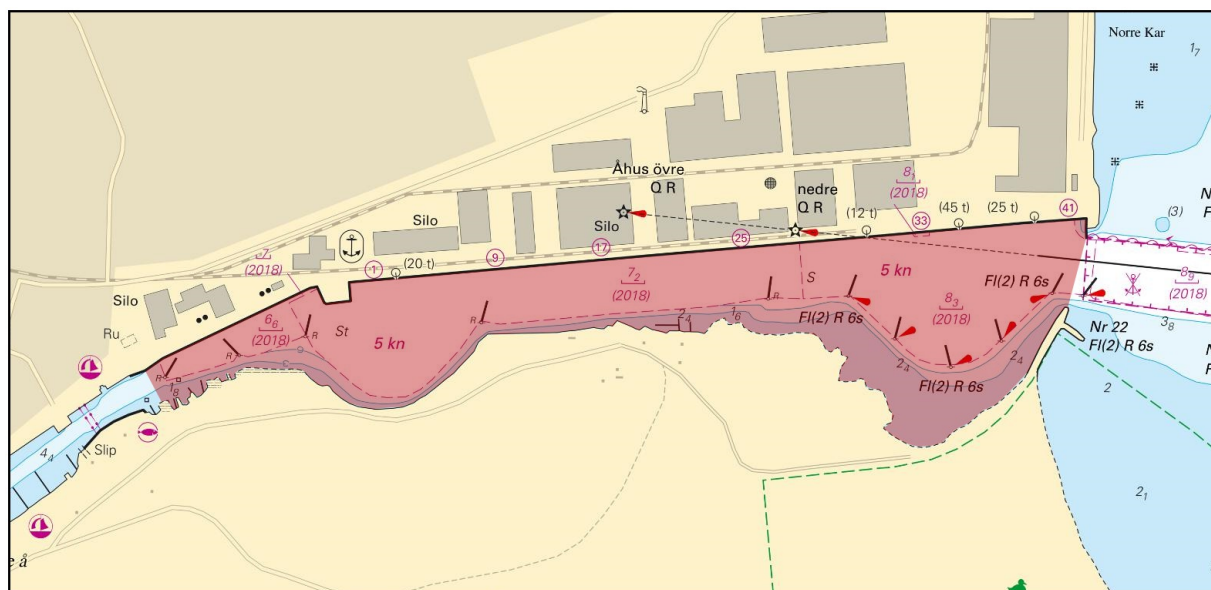

Anchoring prohibited for unauthorised traffic

Note 305**PORT OF ÅHUS - ANCHORING PROHIBITED**

Anchoring is prohibited for all unauthorised traffic in the area between the port entrance and longitude 014 18.35 E.

ÅHUS HAMN - ANKRING FÖRBJUDEN

Förbud gäller för obehöriga att ankra i området mellan inloppet till hamnen och longitud 014 18.35 E.

Note 305

Länsstyrelsen Skåne. Publ. 13 Jul 2022

16930**Chart: 839****Denmark. Southern Baltic. Bornholm. Port of Rønne. Buoyage.**

Move	port-hand light spar buoy Fl R 5s 20 metres to	55-05,566N	014-40,903E
-------------	--	------------	-------------

Bsp Sydkusten 2020/s54

Dk Efs 488/25. Publ. 13 Jul 2022

The Sound**16931****Denmark. The Sound. Copenhagen. Kongedybet. Buoyage.**

Delete	special purpose light spar buoy Fl Y 3s	a)	55-43,453N	012-38,632E
Delete	special purpose light spar buoy Fl(4) Y 3s	b)	55-43,286N	012-38,958E
Delete	special purpose light spar buoy Fl(4) Y 10s	c)	55-42,012N	012-38,417E
Delete	special purpose light spar buoy Fl Y 3s	d)	55-41,956N	012-37,727E

Bsp Sydkusten 2020/s48, s49

Dk Efs 483/25. Publ. 13 Jul 2022

Lake Vänern and Trollhätte Canal*** 16941****Chart: 135****Sweden. Lake Vänern and Trollhätte Canal. Vänersborgsviken. Gälleudde. TSS Gälleudde. Obstruction.**

Delete	obstruction (5,1)	58-28,992N	012-29,887E
---------------	-------------------	------------	-------------

Bsp Vänern 2022/s34, s35, Trollhätte kanal - Dalslands kanal 2020/s24, s25

Sjöfartsverket. Publ. 13 Jul 2022