

Notices to Mariners, SWEDEN Swedish Maritime Administration



Areas in Swedish Notices to Mariners



SWEDISH MARITIME
ADMINISTRATION

NtM-Editorial office
Swedish Maritime Administration
601 78 Norrköping

Sweden
Tel: 0771 630 605
E-mail: ufs@sjofartsverket.se

Publisher:
Hydrographer Patrik Wiberg

ANNOUNCEMENTS

*** 16777**

Chart: 10, 413, 415, 4151, 4211, 6162, 742, 9313

Sweden. not area bound. New print of charts. New edition of chart 10, 413, 415, 4151, 4211, 6162, 742 and 9313.

A new edition of the following nautical charts are available from May 2022:

Chart Edition

10	3.0 NEW EDITION
413	8.0 NEW EDITION
415	10.0 NEW EDITION
4151	12.0 NEW EDITION
4211	8.0 NEW EDITION
6162	8.0 NEW EDITION
742	4.0 NEW EDITION
9313	14.0 NEW EDITION

A NEW EDITION is a print of an existing chart, containing changes significant to navigation which are not possible to fully describe in the Swedish NtM.

Sjöfartsverket, Norrköping. Publ. 30 May 2022

NOTICES

Areas without notices in this booklet

The Quark
Sea of Bothnia
Gulf of Finland
Gulf of Riga
Central Baltic
South-Eastern Baltic
South-Western Baltic
The Sound
The Belts
Skagerrak
Lake Vänern and Trollhätte Canal
Inshore waters
not area bound

Bay of Bothnia

*** 16805 (T)**

Chart: 4, 41, 415, 421

Sweden. Bay of Bothnia. E of Byske. Tåme. Firing exercises. June 14 - 16, 2022.

Position: Approx.	64-55N	021-30E	Tåme Firing practice area
-------------------	--------	---------	---------------------------

Firing exercises will be carried out at Tåme firing range during times listed below. During these times the charted danger area "R 58" is closed for navigation within stated distance from shore.

During firing a red balloon is shown from the observation towers. Further information on VHF channel 16, call Tåme skjutfält, or phone +46 921 348 405.

Date	Time	Range from shore
June 14 - 16	0730 - 1700 LT	3.9 M

Not shown in ENC.

Bsp Bottenviken 2018/s37, s38, s39, s40, s41, s42, s44

Försvarmakten. Publ. 01 Jun 2022

Sea of Åland and Archipelago Sea

*** 16367**

Sweden. Sea of Åland and Archipelago Sea. Small craft chart Stockholm Norra 2022. Corrections for the time period February 2022 - April 2022.

No corrections related to page 46-59 in small craft chart Stockholm Norra has been published during the time period February 2022 - April 2022.

All corrections can be done following normal procedures.

Bsp Stockholm N 2020/s46, s47, s48, s49, s50, s51, s52, s53, s54, s55, s56, s57, s58, s59, Bsp Stockholm N 2022/s46, s47, s48, s49, s50, s51, s52, s53, s54, s55, s56, s57, s58, s59

Sjöfartsverket, Norrköping. Publ. 30 May 2022

Northern Baltic

*** 16725**

Chart: 6211

Sweden. Northern Baltic. Oxelösund. Leading light.

Move	front leading light from a) to b)		a)	58-40,753N	017-07,996E
			b)	58-40,752N	017-08,022E
Amend	bearings of leading line to	271,5° - 091,5°	c)	58-40,75N	017-09,80E

Adm LoL C6810-1

Bsp Ostkusten 2021/s21

Transportstyrelsen. Publ. 30 May 2022

*** 16778 (T)****Chart: 10, 61, 616, 6162, 6163, 62****Sweden. Northern Baltic. E of Utö. Firing exercises. June 15 - 22, 2022.**

Position: Approx.	58-54N	018-20E	Utö firing exercise area
-------------------	--------	---------	--------------------------

Firing exercises will be carried out within Utö firing range during stated times. The current extension of the closed area is given in the table.

Signal ammunition is used during hours of darkness.

Information during practice times VHF channel 16, call Utö skjutfält, or phone +46 8 501 570 45. Information about upcoming practice times, phone: +46 10 823 18 23, Muskö Sjöcentral.

Date	Time	Range from shore
June 15- 17	0800 - 1900 LT	2.4 M
June 18	0800 - 1700 LT	2.3 M
June 20	1230 - 1900 LT	2.3 M
June 21	0900 - 1900 LT	2.3 M
June 22	0900 - 1600 LT	2.3 M

Not shown in ENC.

BSP Stockholm S 2020/s04, s05, s13, s17, s18, s19, s34, s35, s37, BSP Stockholm S 2022/s04, s05, s13, s17, s18, s19, s34, s35, s37

Försvarsmakten. Publ. 01 Jun 2022

Lake Mälaren and Södertälje Canal*** 16767 (T)****Chart: 6181****Sweden. Lake Mälaren and Södertälje Canal. Södertälje. Södertälje kanal. Bridges Södra kanalbroarna. No bridge opening during night time.**

Period: June 20 - 22, 2022.

The fairway under the bridges is closed for vessels that require bridge opening between 20.00 - 04.15 (LT) during stated period of time.

Bridges Södra kanalbroarna	59-11,09N	017-38,57E
----------------------------	-----------	------------

Bsp Mälaren - Hjälaren 2020/s30, s31

Sjöfartsverket. Publ. 01 Jun 2022

* 16797

Chart: 111

Sweden. Lake Mälaren and Södertälje Canal. Stockholm. Nockeby. Kärösön. Bridge 'Nockebybron'. Note 176.

The content of note 176 regarding bridge 'Nockebybron' has changed. For further information, visit www.sjofartsverket.se/en/nockebybron

	Nockebybron	59-19,7N	017-54,5E
Replace	Note 176		

Bsp Mälaren - Hjälmarén 2020/s49

Note 176

NOCKEBYBRON (SWING BRIDGE)

Information regarding bridge opening:
www.sjofartsverket.se/nockebybron

1 May - 15 October

The bridge opens after contact with the bridge operator and according to fixed opening times.

16 October - 30 April

Mon-Fri: 0900-1600 LT after pre-order.

Contact information:

VHF Ch 14

Telephone: visit www.sjofartsverket.se/nockebybron for information.

Bridge signals:

Iso R 3s	Bridge is closed.
Iso R 3s + Iso W 3s	Signal acknowledged.
Iso R 3s + FW	Bridge about to be opened.
Iso G 3s	Bridge open - proceed.
FR	Bridge cannot be opened.

The bridge is monitored by camera.

NOCKEBYBRON (SVÅNGBRO)

Information om broöppning:
www.sjofartsverket.se/nockebybron

1 maj - 15 oktober

Bron öppnas efter anmälan till brovakt enligt fasta tider.

16 oktober - 30 april

Mån-fre: 0900-1600 efter förhandsbeställning.

Kontakt brovakt:

VHF kanal 14

Telefonnummer: aktuell information finns på www.sjofartsverket.se/nockebybron.

Brosignaler:

Iso R 3s	Bron stängd.
Iso R 3s + Iso W 3s	Signal uppfattad.
Iso R 3s + FW	Bron under klargöring, avvakta.
Iso G 3s	Bron öppen, passera.
FR	Bron kan ej öppnas.

Bron är TV-övervakad.

Note 176. Bridge 'Nockebybron'

* 16817 (T)

Chart: 111

**Sweden. Lake Mälaren and Södertälje Canal. Stockholm. Kärön. Bridge 'Nockebybron'.
Restricted area.**

Expired notices: [2022:912/16740\(T\)](#)

Time: June 1 - December 31, 2022

Refer to chartlet. The marked-out area is restricted for all vessel traffic during the above time period.

Special purpose spar buoys will be deployed in order to delineate the area.

Bridge 'Nockebybron'	59-19,657N	017-54,548E
----------------------	------------	-------------

Not shown in ENC.

Bsp Mälaren - Hjälmaren 2020/s49

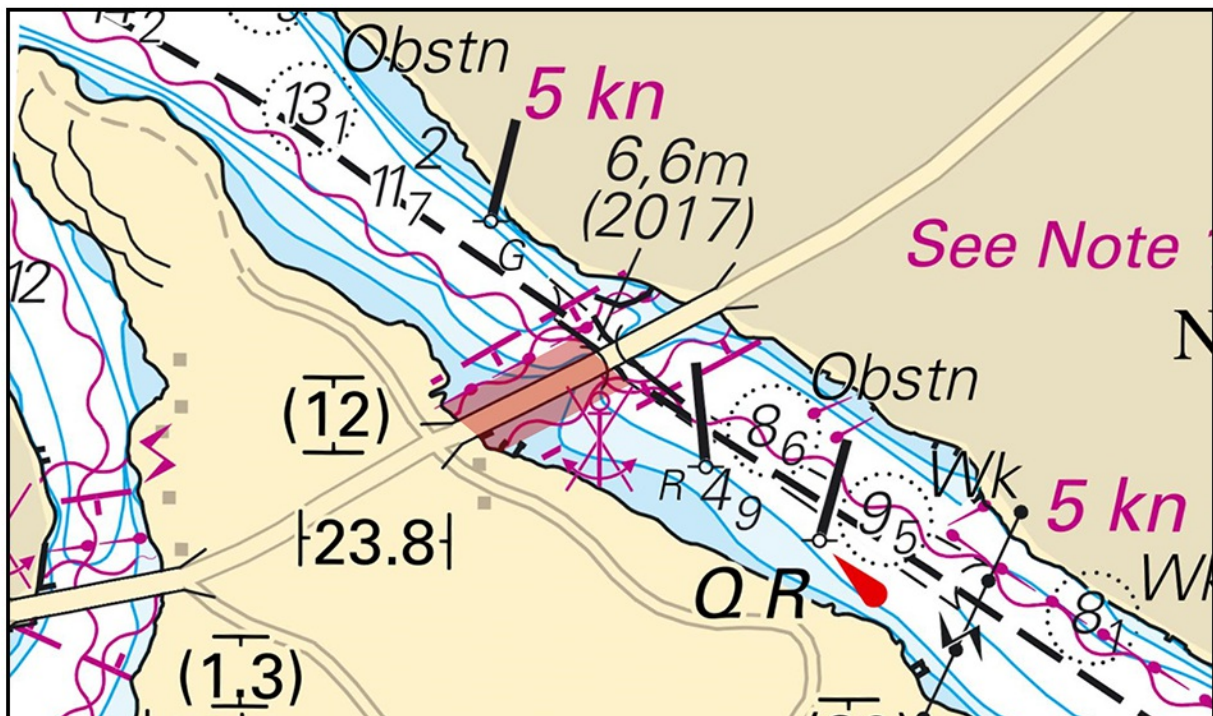

Restricted area - Nockebybron

Länsstyrelsen i Stockholm. Publ. 30 May 2022

Southern Baltic

* 16783 (T)

Chart: 74, 83, 839

Sweden. Southern Baltic. E of Ystad. Kabusa. Firing exercises. June 14 - 16, 2022.

Position: Approx.	55-23N	013-57E	Firing restricted area R55A KABUSA
-------------------	--------	---------	------------------------------------

Restricted area R55A will be closed for vessels during stated times.

For further information call "Kabusa skjutfält" on VHF Ch 16/68 or call +46 411-55 06 52.

Date	Hours	Range
June 14 - 16	0900 - 1600 LT	2.7 M

Not shown in ENC.

Bsp Sydkusten 2020/s06, s27, s28

Försvarsmakten, Södra Skånska Regementet, Södra Sandby. Publ. 01 Jun 2022

Kattegat

* 16802

Chart: 931, 9313

Sweden. Kattegat. Göteborg southern archipelago. Donsö. Vrångö. Buoyage.

Move	east cardinal spar buoy approximately 50 m NE to position	a)	57-36,982N	011-49,238E
Insert	starboard hand spar buoy	b)	57-36,413N	011-49,268E
Delete	port hand spar buoy	c)	57-36,142N	011-49,322E
Insert	port hand light spar buoy FI R 2s	d)	57-36,185N	011-49,264E
Move	port hand spar buoy approximately 80 m SW to position	e)	57-35,595N	011-49,200E
Insert	north cardinal spar buoy	f)	57-35,262N	011-44,722E
Insert	port hand spar buoy	g)	57-35,159N	011-44,486E
Move	port hand spar buoy approximately 30 m SE to position	h)	57-35,348N	011-45,580E
Move	starboard hand spar buoy approximately 20 m NW to position	i)	57-35,252N	011-45,818E
Insert	starboard hand spar buoy	j)	57-35,258N	011-46,466E
Insert	north cardinal spar buoy	k)	57-35,589N	011-47,201E
Insert	east cardinal spar buoy	l)	57-35,691N	011-46,953E

Bsp Västkusten S 2021/s19, s46, s47, s49, s50, s51

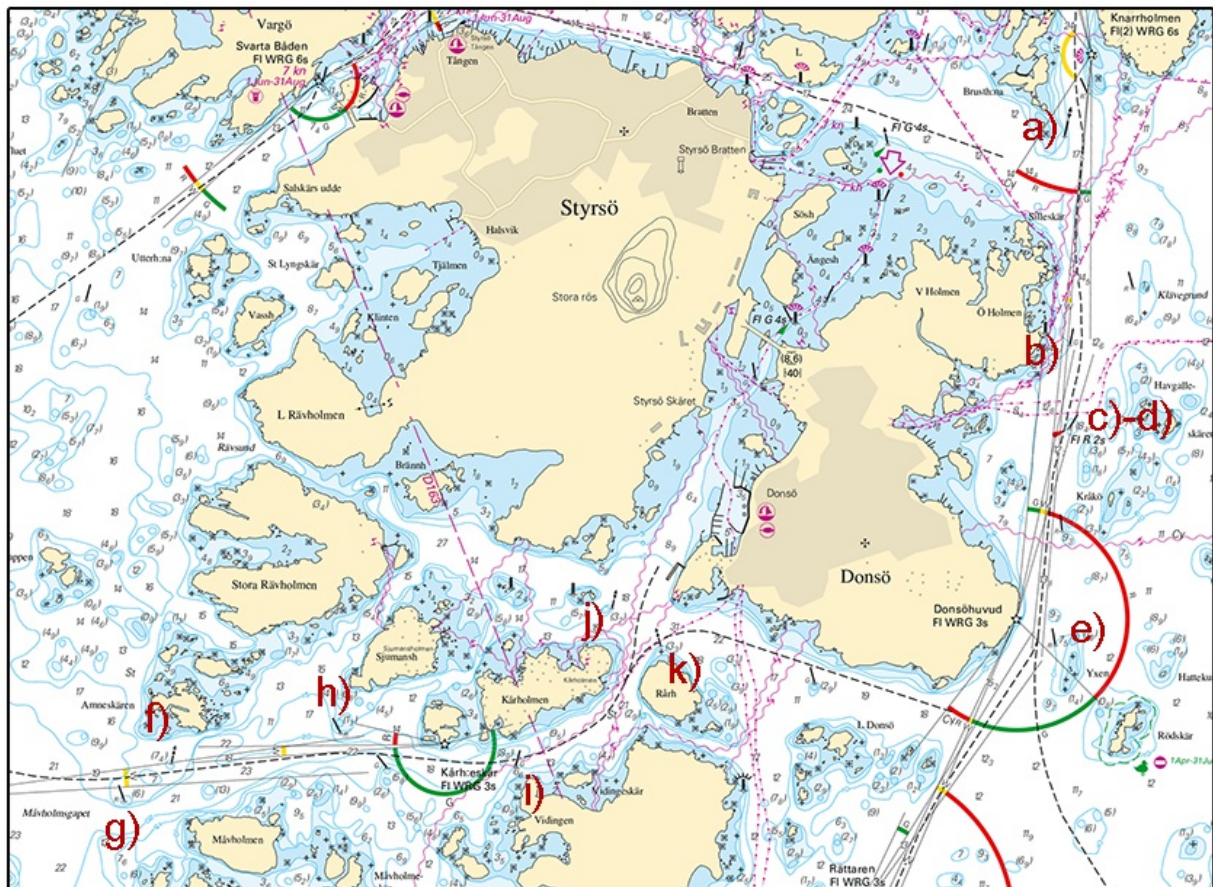

Amendments to buoyage in the archipelago south of Göteborg

*** 16813 (T)****Chart: 931, 9313****Sweden. Kattegat. Göteborg. S of Vinga. Trubaduren. Old mines found on seafloor.**

Time: Until further notice

A few mines from the Second World War have been identified in an area south of the lighthouse Trubaduren.

According to the Swedish Armed Forces, the mines do not pose a danger to passage by ship.

Mariners are advised to avoid the area when anchoring, fishing and diving.

More information about old mines can be found on the Swedish Maritime Administration's website.

www.sjofartsverket.se/minesLink to Swedish armed forces: <https://www.forsvarsmakten.se/en/>

Area with old mines a) - d)	a)	57-34,518N	011-36,674E
	b)	57-34,068N	011-37,799E
	c)	57-32,632N	011-35,810E
	d)	57-33,082N	011-34,685E

Bsp Västkusten S 2021/s18, s48, s49

Försvarmakten. Publ. 27 May 2022

*** 16821 (T)****Chart: 92, 923, 924****Sweden. Kattegat. W of Halmstad. Ringenäs. Firing exercises. June 8, 2022.**

Firing will take place at R41A Ringenäs firing range during stated times. The dangerous area extends from the shore according to the table below. A light on shore, VQ W, will be shown during firing.

For further information call +46 35 266 39 55, +46 35 536 77.

Date	Hours	Range
June 8	0900 - 1630 LT	2.4 M

Position: Approx.	56-40,8N	012-38,6E	Firing restriction area R41 A RINGENÄS
-------------------	----------	-----------	--

Not shown in ENC.

Bsp Västkusten S 2021/s28, s29, s30

Försvarmakten. Publ. 01 Jun 2022