

Notices to Mariners, SWEDEN Swedish Maritime Administration



Areas in Swedish Notices to Mariners



SWEDISH MARITIME
ADMINISTRATION

NtM-Editorial office
Swedish Maritime Administration
601 78 Norrköping

Sweden
Tel: 0771 630 605
E-mail: ufs@sjofartsverket.se

Publisher:
Hydrographer Patrik Wiberg

ANNOUNCEMENTS

No Announcements in this booklet.

NOTICES

Areas without notices in this booklet

The Quark
Sea of Bothnia
Gulf of Finland
Gulf of Riga
South-Eastern Baltic
South-Western Baltic
The Belts
Skagerrak
Lake Vänern and Trollhätte Canal
Inshore waters
not area bound

Bay of Bothnia

*** 16302**

Chart: 4211

Sweden. Bay of Bothnia. Skelleftehamn. Kallholmsfjärden. Buoyage.

Amend	port hand spar buoy to port-hand light spar buoy FI R 3s		a)	64-40,417N	021-16,680E
Amend	starboard spar buoy to starboard light spar buoy FI G 3s	and move approx. 125 m northwest to position	b)	64-40,383N	021-17,028E
Amend	starboard spar buoy to starboard light spar buoy FI G 3s		c)	64-40,753N	021-16,177E
Amend	starboard spar buoy to starboard light spar buoy FI G 3s		d)	64-40,653N	021-16,599E
Amend	port hand spar buoy FI(2) R 3s to port hand light spar buoy FI R 3s		e)	64-40,479N	021-16,453E
Amend	starboard spar buoy to starboard light spar buoy FI G 3s	and move approx. 20 m northwest to position	f)	64-40,207N	021-17,397E

Bsp Bottenviken 2018/s64, s65

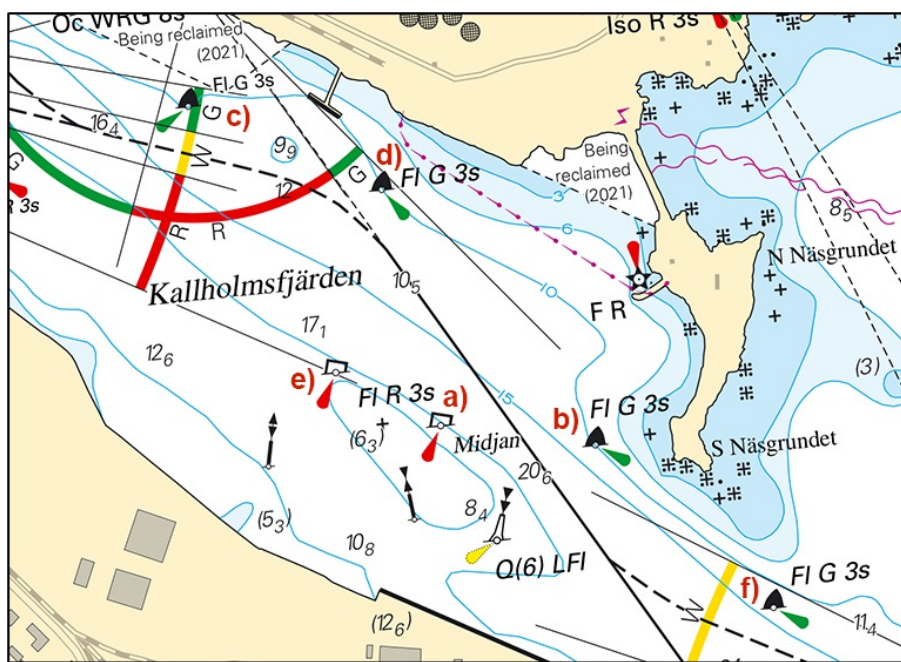

Kallholmsfjärden. Bouyage

Transportstyrelsen. Publ. 22 Dec 2021

Sea of Åland and Archipelago Sea

*** 16469 (T)**

Chart: 53, 535, 61

Sweden. Sea of Åland and Archipelago Sea. W of Gräsö. Öregrundsgrepen. Light unlit.

Time: Until further notice

Light 'Engelska grundet' is out of operation.

Light 'Engelska grundet'	60-27,884N	018-19,728E	FI(3) WRG 9s
--------------------------	------------	-------------	--------------

Adm. LoL C6243

Bsp Bottenhavet S 2019/s33, s34, s35, Bsp Stockholm N 2020/s10, s11, s12

Sjöfartsverket. Publ. 22 Dec 2021

Northern Baltic

*** 16314**

Chart: 621, 6211

Sweden. Northern Baltic. Oxelösund. Bjurshalsen. Beacons.

Insert	floodlight on beacon	a)	58-39,302N	017-07,824E
Insert	floodlight on beacon	b)	58-39,495N	017-07,436E
Insert	floodlight on beacon	c)	58-39,293N	017-07,060E

Bsp Ostkusten 2021/s20, s21, s32

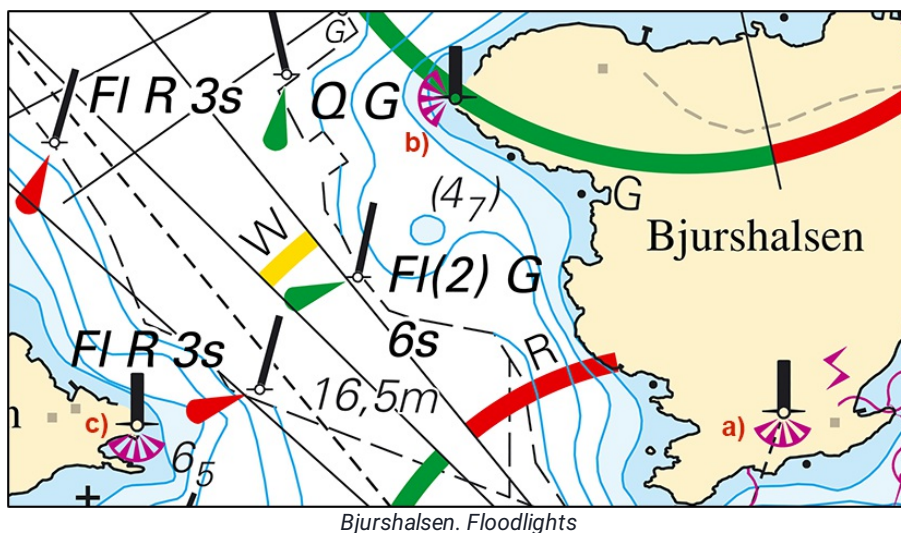

Sjöfartsverket. Publ. 22 Dec 2021

* 16375

Chart: 111, 6181

Sweden. Northern Baltic, Lake Mälaren and Södertälje Canal. Södertälje municipality. Buoyage.

Insert	special purpose spar buoys according to chartlet	a)	59-01,11N	017-37,23E	Åbynäs
Insert	special purpose spar buoys according to chartlet	b)	59-05,84N	017-39,33E	Farstanäset
Insert	special purpose spar buoys according to chartlet	c)	59-08,91N	017-40,09E	Bränninge strand
Insert	special purpose spar buoys according to chartlet	d)	59-09,50N	017-39,68E	Torpa
Insert	special purpose spar buoys according to chartlet	e)	59-13,37N	017-36,64E	Linasundet
Insert	special purpose spar buoys according to chartlet	f)	59-15,91N	017-32,17E	Underås

Bsp Mälaren - Hjälaren 2020/s28, s29, s30, s31, s32, s33, s34, s59

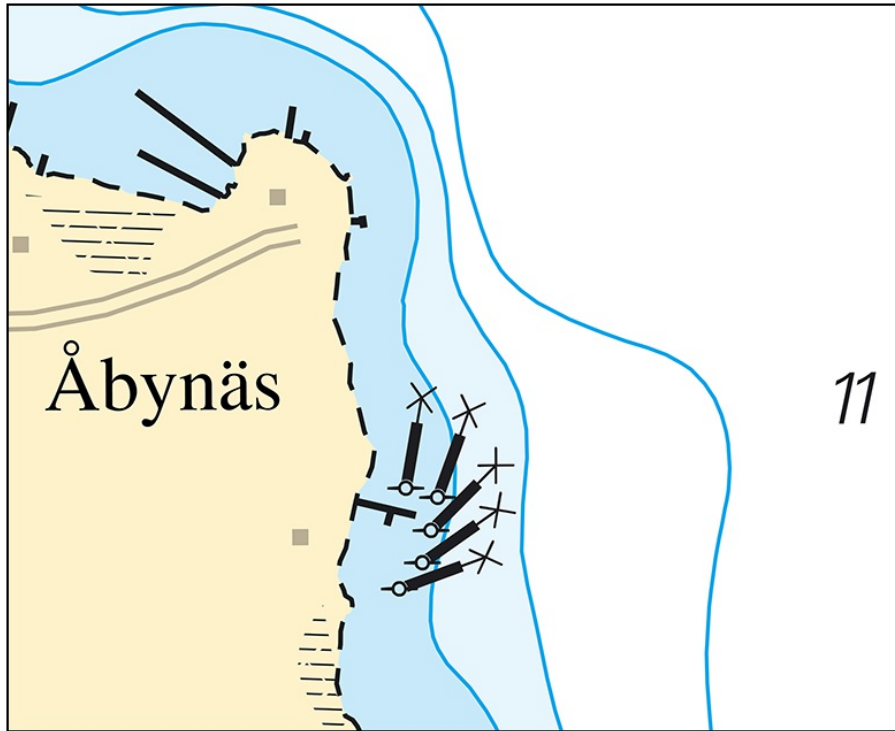

Åbynäs

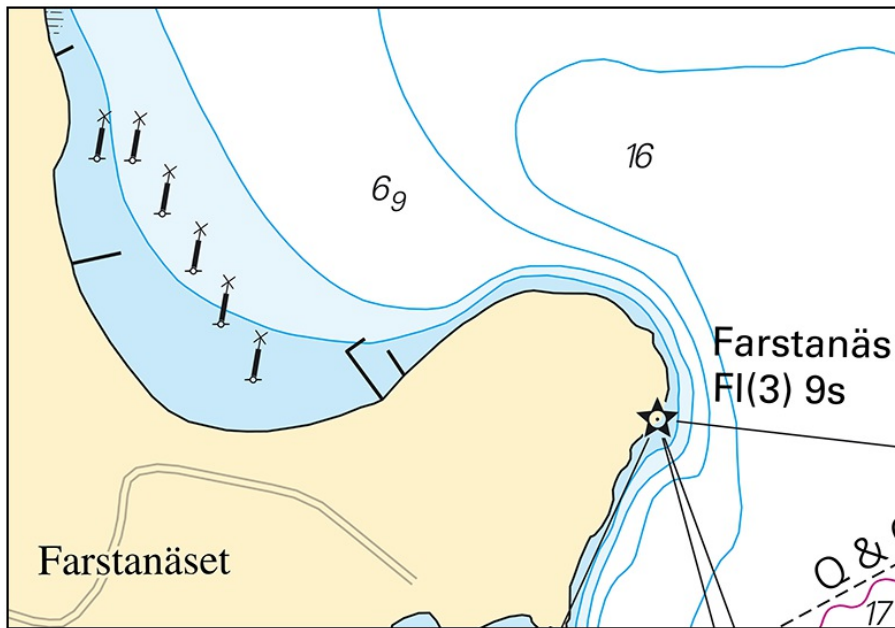

Farstanäs

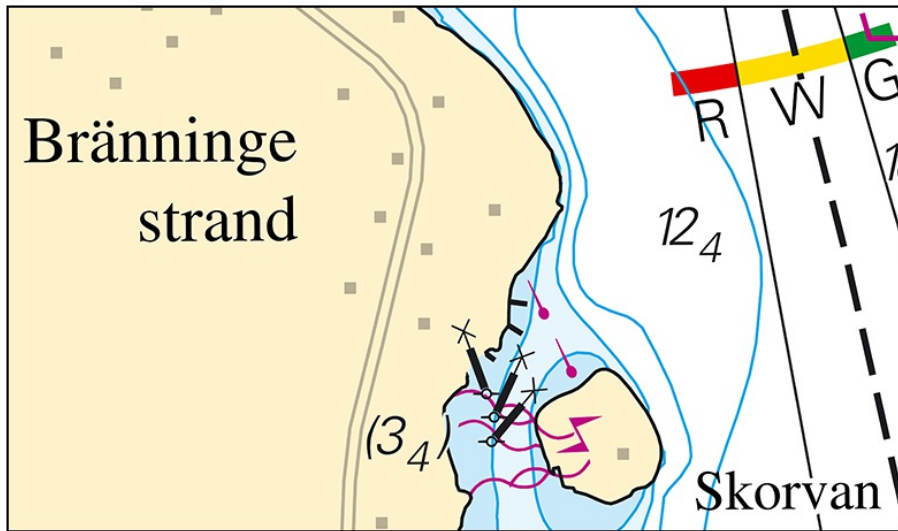

Bränninge strand

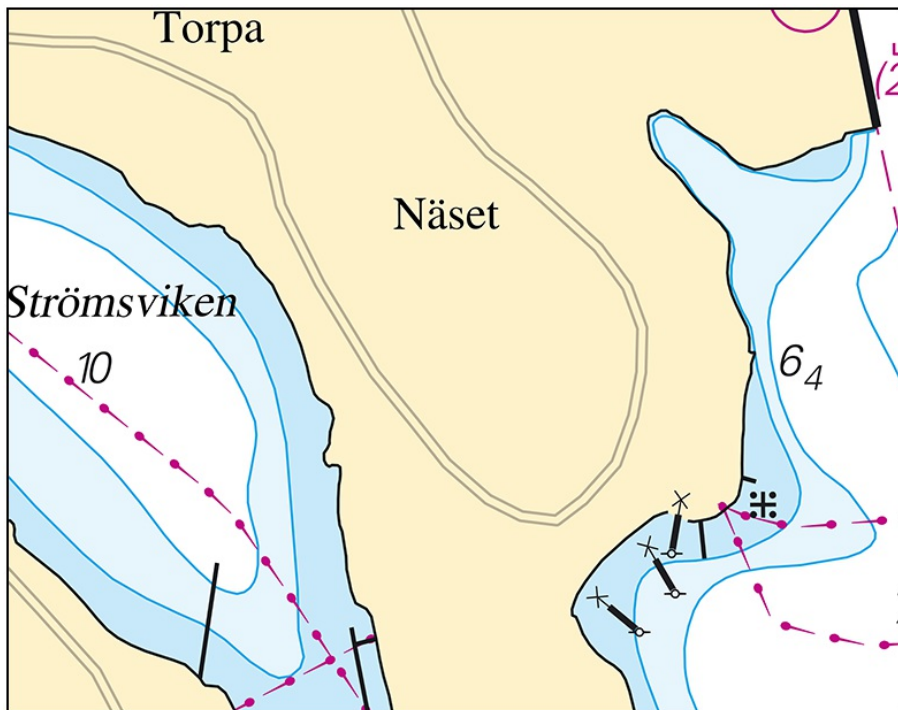

Torpa

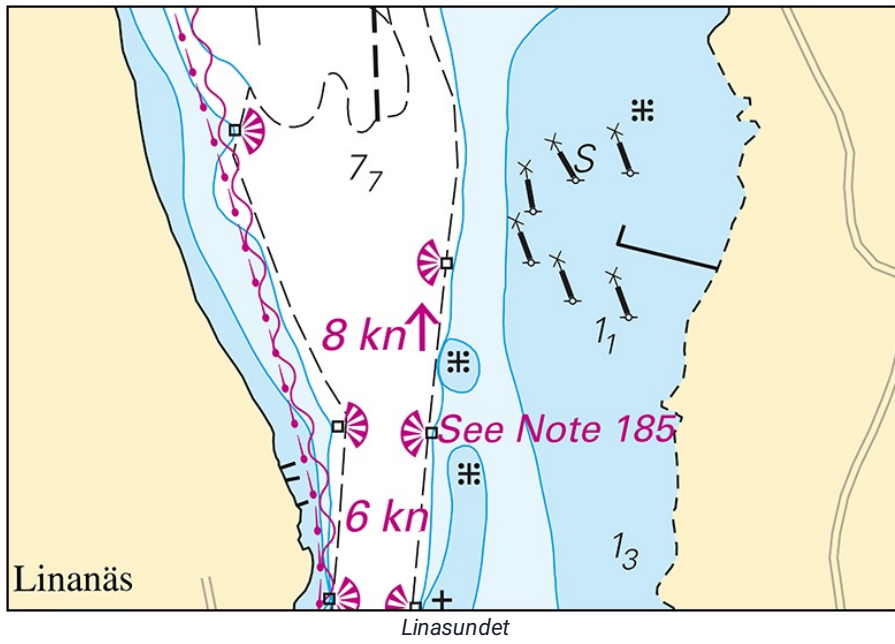

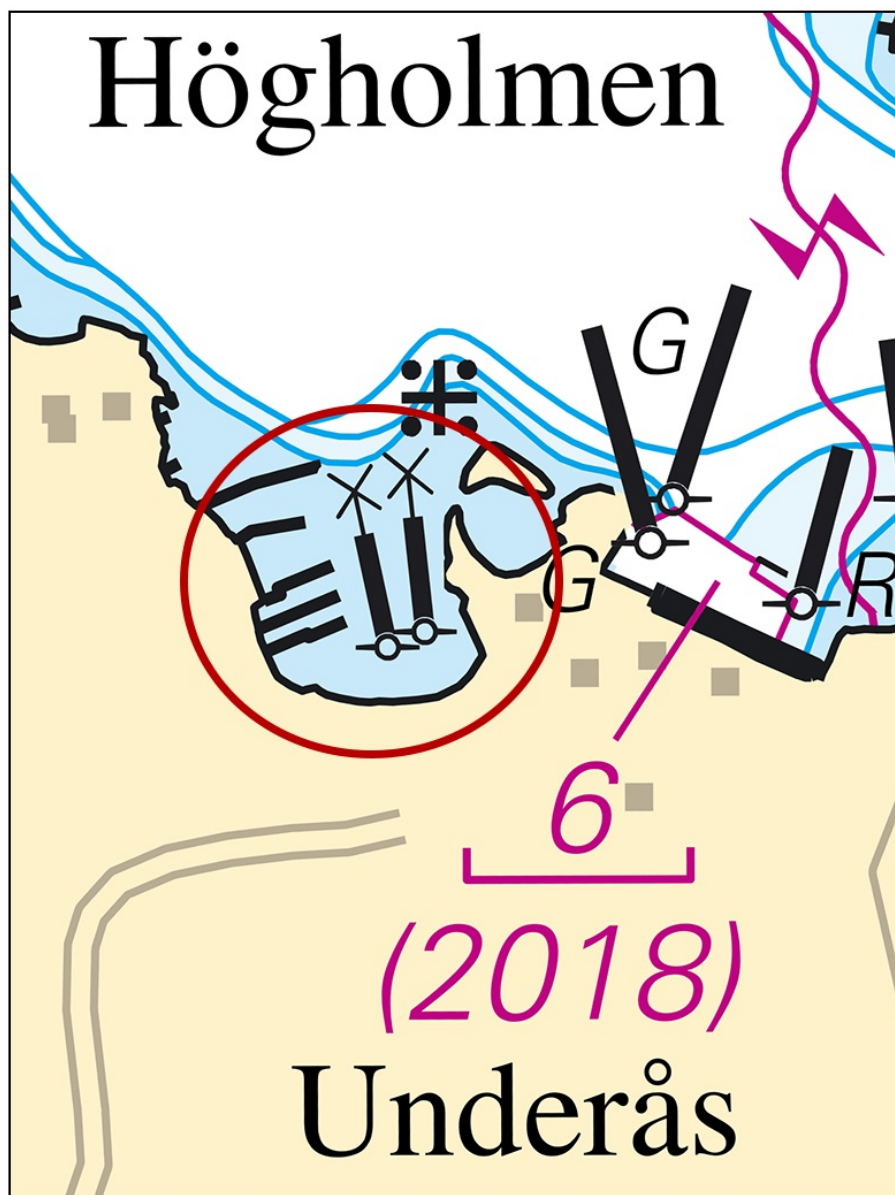

Underås

Transportstyrelsen. Publ. 21 Dec 2021

Lake Mälaren and Södertälje Canal

* 16375

Chart: 111, 6181

Sweden. Northern Baltic, Lake Mälaren and Södertälje Canal.

The notice is displayed in its entirety under the area Northern Baltic in the booklet.

* 16465

Chart: 6141

Sweden. Lake Mälaren and Södertälje Canal. Stockholm. Bridge 'Essingbron'. Vertical clearance.

Amend	vertical clearance for bridge 'Essingebbron' to 17,5 m	59-19,44N	018-00,07E
--------------	--	-----------	------------

Bsp Mälaren - Hjälmarén 2020/s50

Trafikverket. Publ. 21 Dec 2021

Central Baltic

*** 16472 (T)**

Chart: 62, 71, 731

Sweden. Central Baltic. Gotland. SW of Visby. Tofta. Firing exercises January 11 - 23, 2022.

Firing exercises will be carried out within Tofta firing range (R28) during stated times.

The area is supervised. Firing will be discontinued when vessels pass through the area.

Further information during firing: tel. +46 498 - 29 57 17.

Tofta firing range	57-34,8N	018-00,8E
--------------------	----------	-----------

Date	Time	Range from shore
January 11	0900 - 1500 LT	5.4 M
January 12	1500 - 2100 LT	5.4 M
January 18 - 23	0900 - 2030 LT	5.4 M

Not shown in ENC.

Bsp Ostkusten 2021/s07

Försvarmakten. Publ. 22 Dec 2021

Southern Baltic

*** 16360**

Chart: 742, 743

Sweden. Southern Baltic. Åhus. Jetty.

Insert	jetty according to chartlet	55-55,921N	014-19,487E
---------------	-----------------------------	------------	-------------

Bsp Hanöbukten 2018/s24, s54

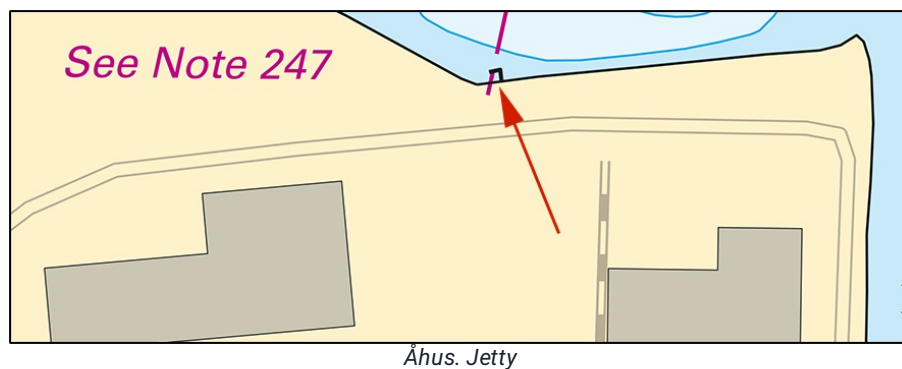

*** 16368**

Chart: 839

Sweden. Southern Baltic. Port of Ystad. Special purpose spar buoys.

Insert	special purpose spar buoy	a)	55-25,348N	013-49,586E
Insert	special purpose spar buoy	b)	55-25,350N	013-49,703E

Bsp Sydkusten 2020/s27, s52

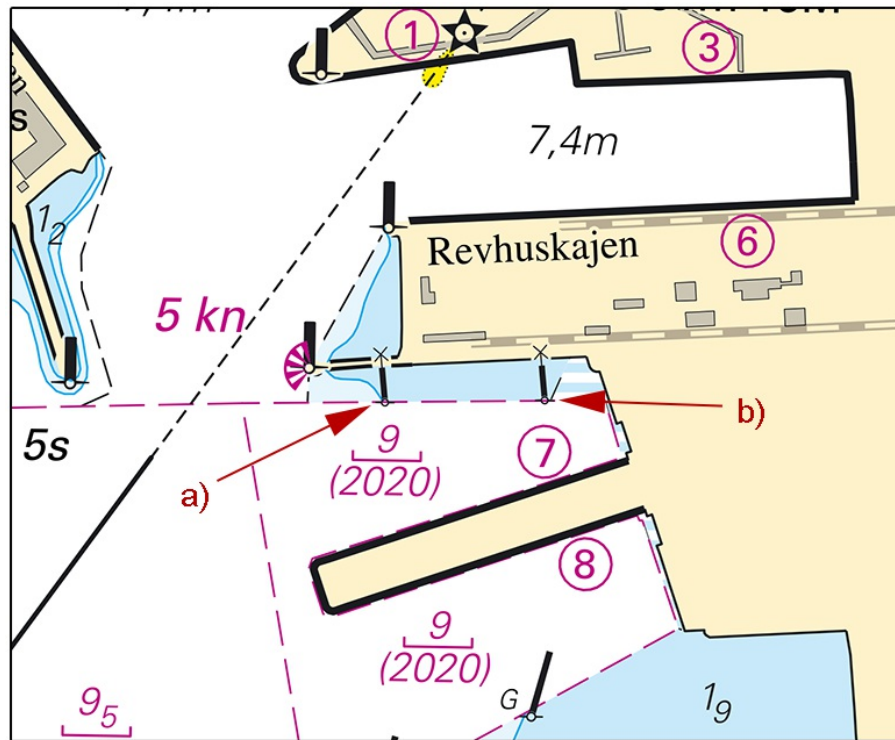

New special purpose spar buoys in port of Ystad

Ystad Hamn Logistik AB. Publ. 22 Dec 2021

The Sound

*** 16435**

Chart: 9221

Sweden. The Sound. Helsingborg. Sydhamnen. Buoyage

Move	special purpose spar buoy from a) - d) to pos. e) - h)	a)	56-01,327N	012-41,941E
		b)	56-01,320N	012-41,920E
		c)	56-01,290N	012-41,920E
		d)	56-01,293N	012-42,004E
		e)	56-01,341N	012-41,925E
		f)	56-01,327N	012-41,941E
		g)	56-01,309N	012-41,974E
		h)	56-01,293N	012-42,006E

Bsp Sydkusten 2020/s33

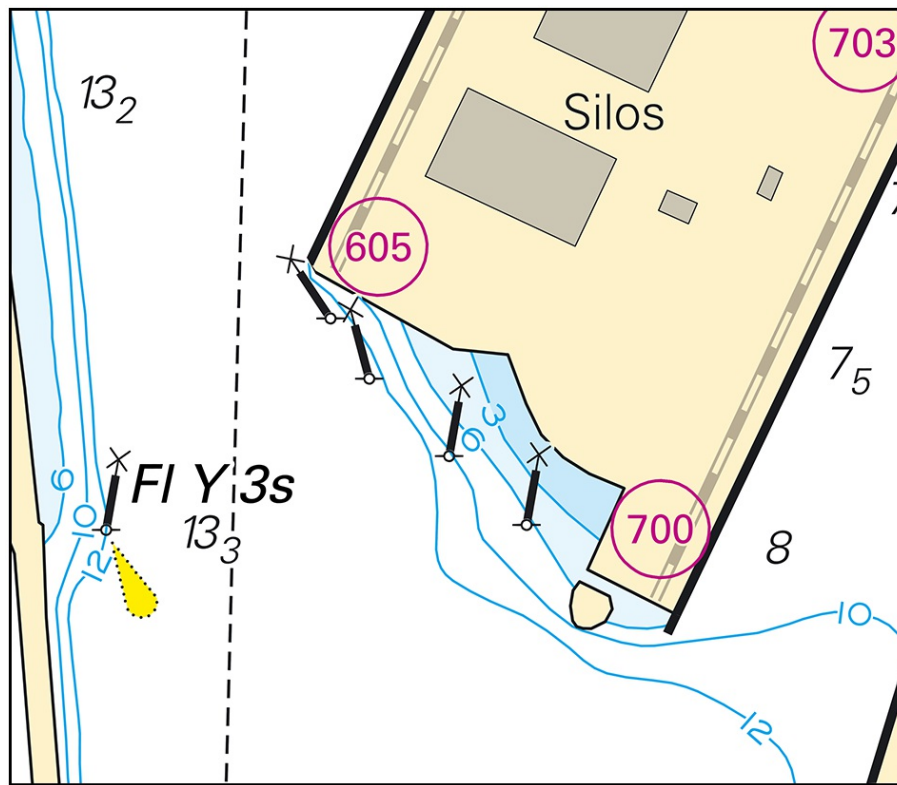

Sydhavnen, Port of Helsingborg

Transportstyrelsen. Publ. 22 Dec 2021

Kattegat

* 16226

Chart: 9312, 9313

Sweden. Kattegat. Port of Gothenburg. Skarvikshavnen. Berth 510 - 511. Dolphin.

Delete	mooring buoy	a)	57-41,315N	011-52,620E
Insert	dolphin	b)	57-41,305N	011-52,606E

Bsp Västkusten S 2021/s47, s56, s58

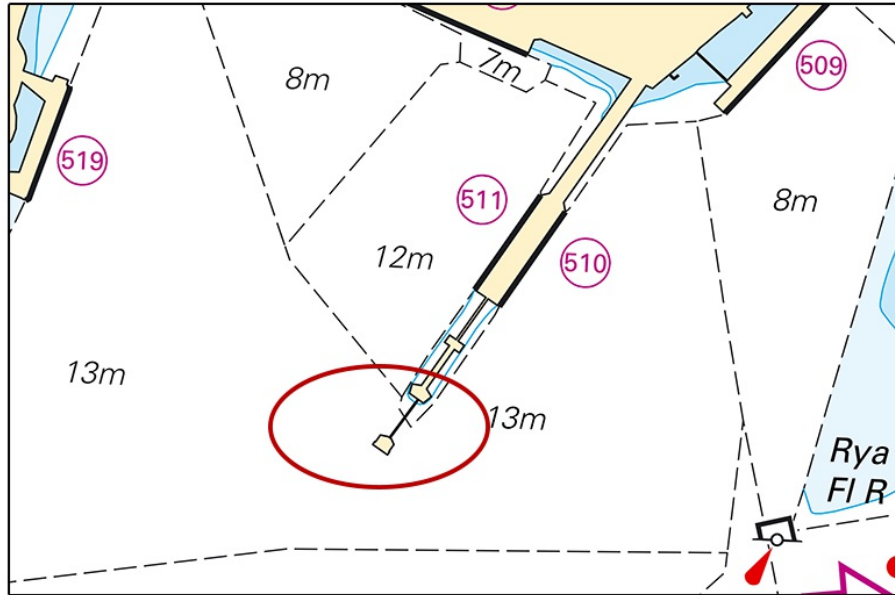

New dolphin in port of Gothenburg

Göteborgs hamn. Publ. 22 Dec 2021

*** 16362**

Chart: 925

Sweden. Kattegat. Kungsbackafjorden. Light Kungsbacka.

Expired notices: 2020:791/14595

Delete	dolphin	a)	57-27,217N	012-03,656E
Insert	light 'Kungsbacka' FI WRG 3s in position a) according to chartlet			
	The sector data is presented in the table below.			

Bearing (from sea towards the light) Colour

001,0° - 090,0°	R
090,0° - 270,0°	W
270,0° - 357,5°	G
357,5° - 001,0°	W

Adm. LoL C0680

Bsp Västkusten S 2021/s21

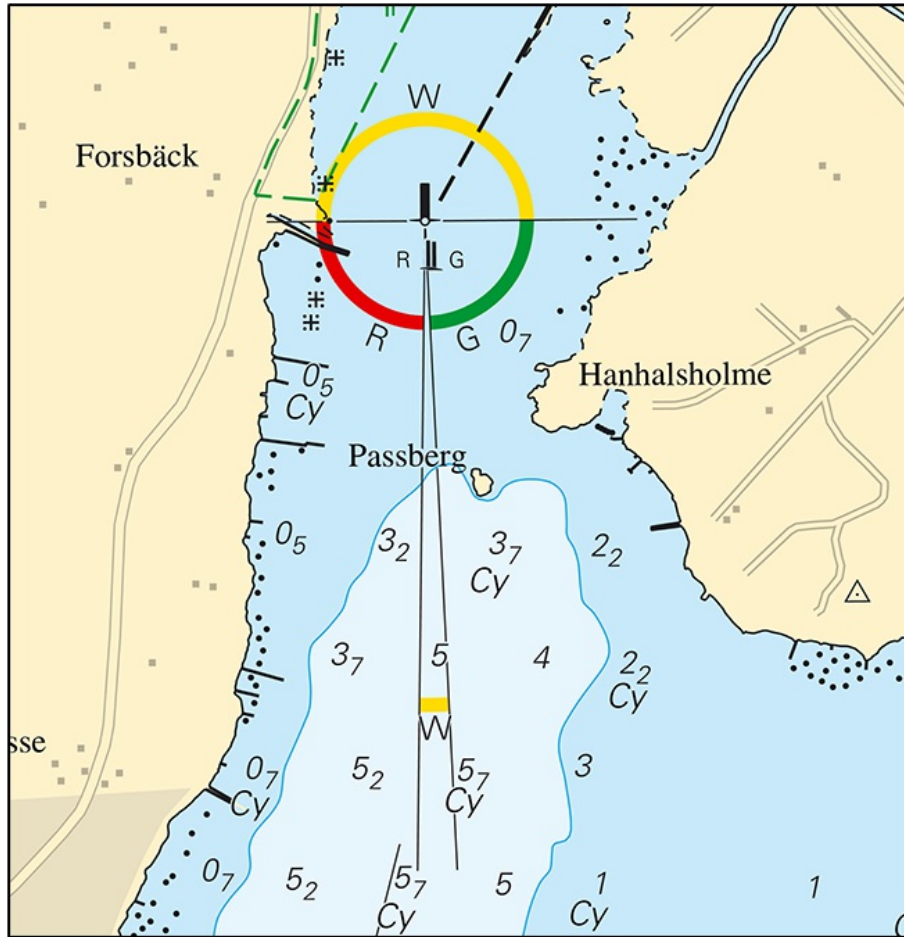

Kungsbackafjorden. Light