

Notices to Mariners, SWEDEN Swedish Maritime Administration



Areas in Swedish Notices to Mariners



SJÖFARTSVERKET

Editorial office
Swedish Maritime Administration
Ufs
601 78 NORRKÖPING
Sweden
tel: 0771 630 605
e-mail: ufs@sjofartsverket.se
Publisher:
Hydrographer Patrik Wiberg

ANNOUNCEMENTS

* 16152

Chart: 121, 6145, 741, 923

New print of charts. New edition of chart 121, 6145, 741 and 923.

A new edition of the following nautical charts are available from August 2021:

Chart	Edition
121	10.0 NEW EDITION
6145	10.0 NEW EDITION
741	3.0 NEW EDITION
923	10.0 NEW EDITION

A NEW EDITION is a print of an existing chart, containing changes significant to navigation which are not possible to fully describe in the Swedish NtM.

Sjöfartsverket, Norrköping. Publ. 8 september 2021

NOTICES

Sea of Åland and Archipelago Sea

* 16185 (T)

Chart: 536

Sweden. Sea of Åland and Archipelago Sea. Östhammar. Östhammarsfjärden. Fairway closed September 25.

Time: September 25, between 0800 - 1800 LT.

During the above stated time the area in the chartlet is closed for all traffic due to racing competition.

Guard vessels with blue flags will be present to control the area.

Contact: VHF ch 09/16 or tel 070-345 01 73.

Closed area between a) - c)	a)	60-16,60N	018-21,90E
	b)	60-14,30N	018-25,80E
	c)	60-14,33N	018-27,44E

Not shown in ENC.

Bsp Stockholm N 2020/s15, s16, s60

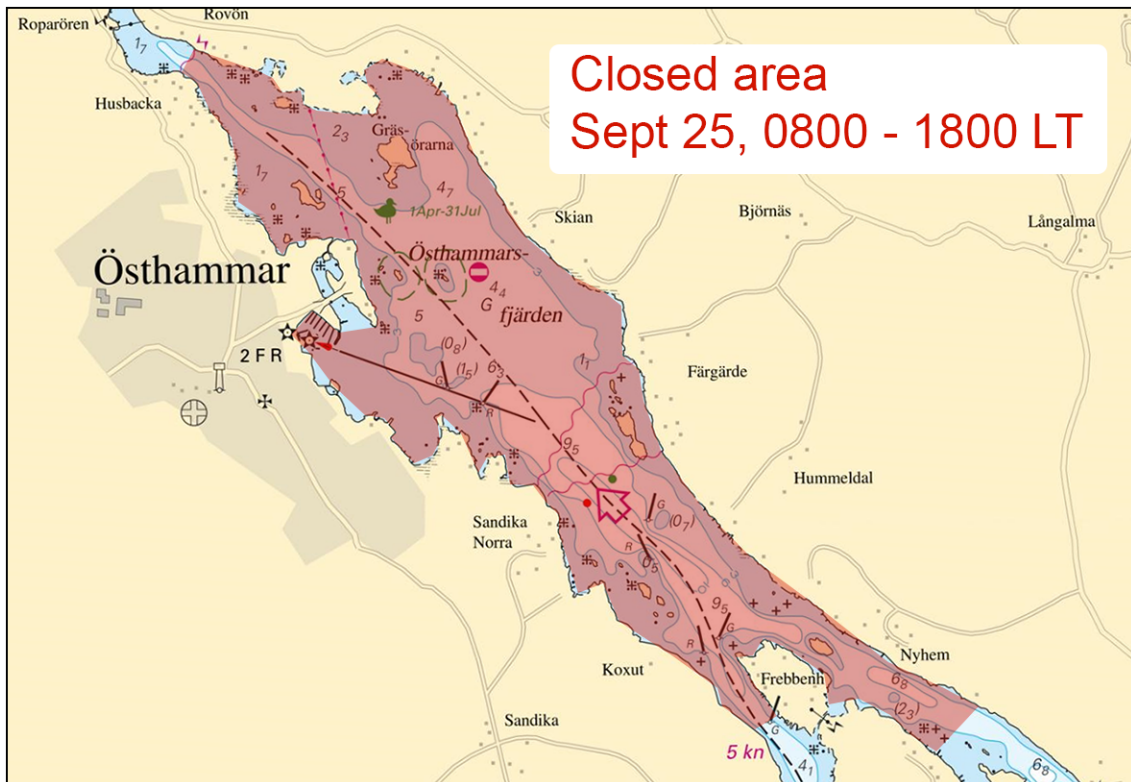

Östhammarsfjärden

Östhammars segelsällskap. Publ. 8 september 2021

Northern Baltic

* 16032

Chart: 611, 612

Sweden. Northern Baltic. Rådmansö. Betsö. Depth.

Amend	3 m depth contour so that position a) is encircled	a)	59-42,657N	018-55,739E
-------	--	----	------------	-------------

Bsp Stockholm N 2020/s23

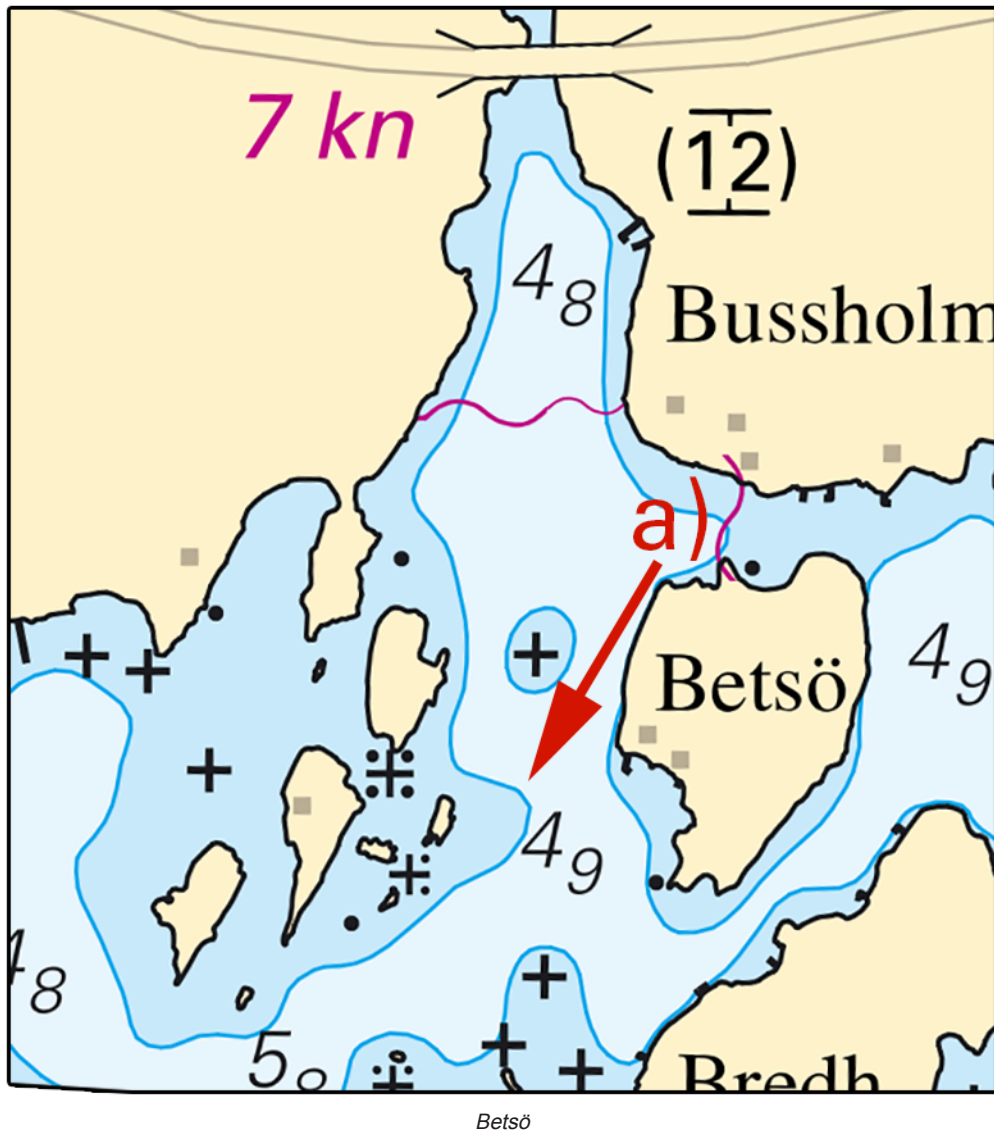

Sjöfartsverket. Publ. 8 september 2021

* 16094

Chart: 6211

Sweden. Northern Baltic. Nyköping. Skinnstrumpan. Submarine pipeline.

Insert	submarine pipeline between positions a) - d) according to chartlet	a)	58-43,200N	017-09,276E
		b)	58-43,193N	017-09,406E
		c)	58-43,278N	017-09,473E
		d)	58-43,333N	017-09,412E

Bsp Ostkusten 2019/s19, Bsp Ostkusten 2021/s19

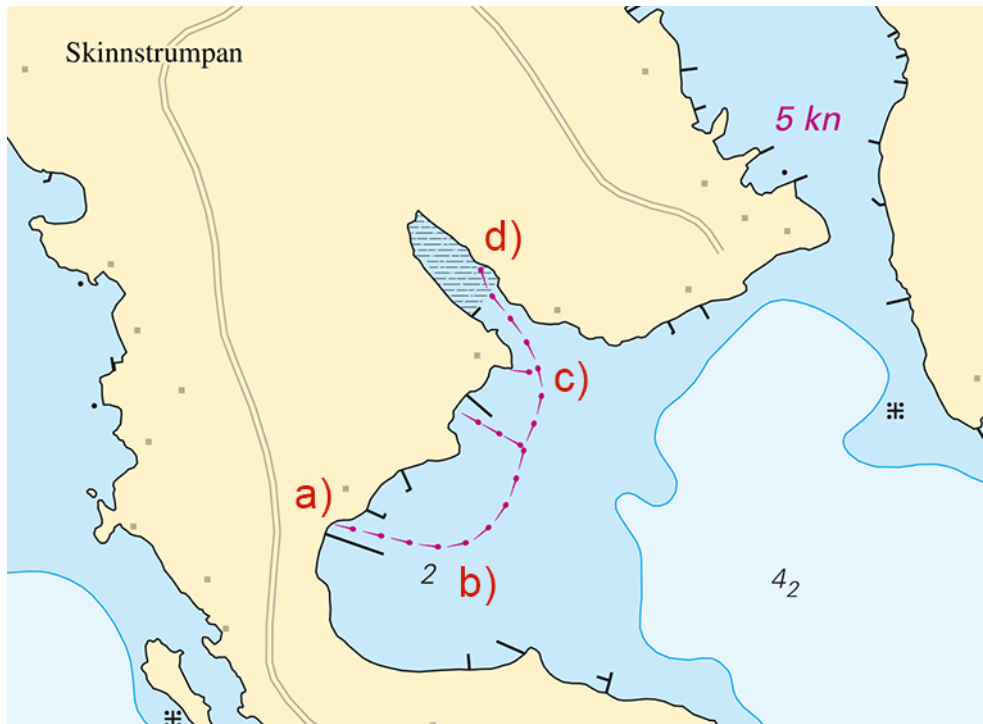

Nyköping. Skinnstrumpan. Submarine pipeline

Thunman Entreprenad AB. Publ. 8 september 2021

* 16181 (T)

Chart: 6171, 6172

Sweden. Northern Baltic. V of Nynäshamn. Oxnö. Tottnäs bridge. Buoyage.

See: 2021:866/15385(T)

Insert	special light spar buoy FI Y 3s	a)	58-54,019N	017-50,451E
Insert	special light spar buoy FI Y 3s	b)	58-53,917N	017-50,312E

Bsp Mälaren - Hjälmarén 2020/s37, BSP Stockholm S 2020/s26, s28

Transportstyrelsen. Publ. 8 september 2021

Lake Mälaren and Södertälje Canal

* 16114

Chart: 111

Sweden. Lake Mälaren and Södertälje Canal. Lovön. Kärson. Drottningholm. Anchoring prohibited.

Replace	submarine cable with	limit of area where anchoring is prohibited between a) - b)	a)	59-19,520N	017-53,563E
			b)	59-19,531N	017-53,718E
Insert	limit of area where anchoring is prohibited between c) - d)		c)	59-19,409N	017-53,504E
			d)	59-19,362N	017-53,713E

Bsp Mälaren - Hjälmarén 2020/s49

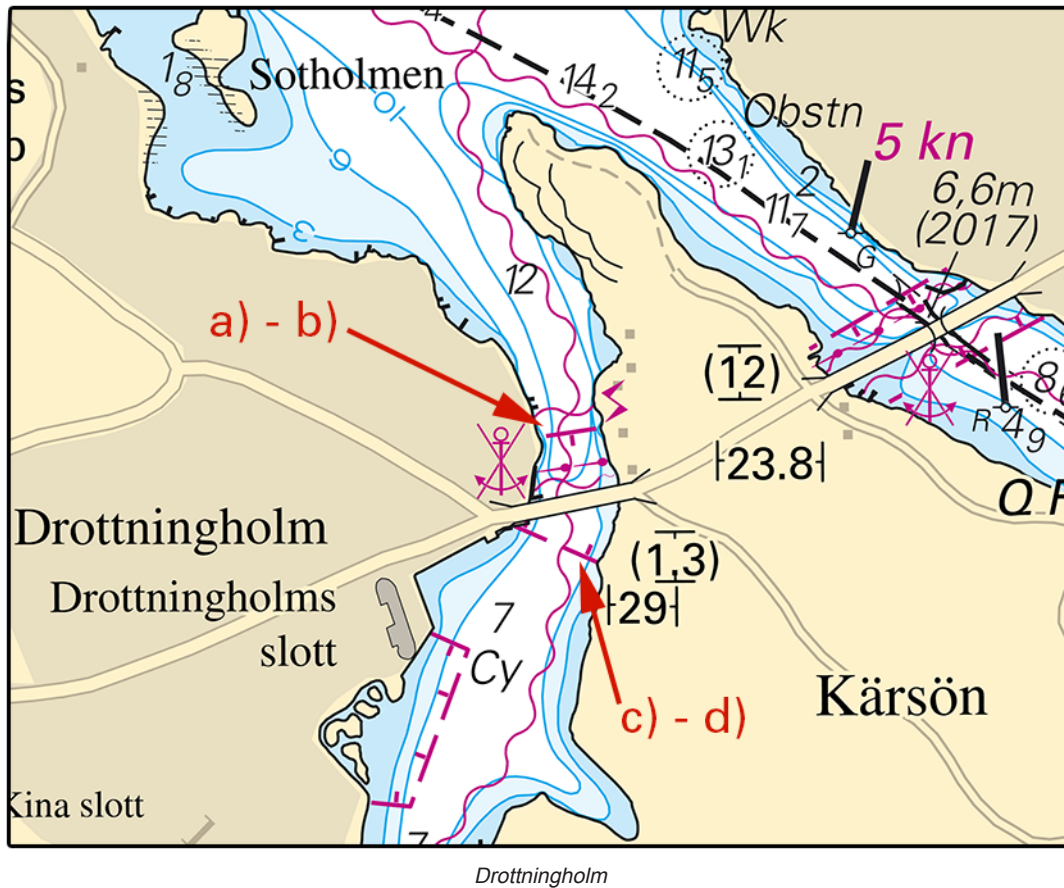

Ellevio Publ. 8 september 2021

Central Baltic

* 16101

Chart: 712

Sweden. Central Baltic. Kalmar. S of Tjärhovskajen. Underwater rocks.

Insert	underwater rock		a)	56-39,238N	016-21,839E
Insert	underwater rock		b)	56-39,231N	016-21,856E
Insert	underwater rock		c)	56-39,257N	016-21,855E
Insert	underwater rock		d)	56-39,259N	016-21,846E
Insert	underwater rock		e)	56-39,266N	016-21,857E
Insert	underwater rock		f)	56-39,285N	016-21,957E
Insert	underwater rock	and adjust the 0-3 m depth curve according to the chartlet	g)	56-39,254N	016-22,002E
Amend	0-3 m depth curve according to the chartlet		h)	56-39,246N	016-21,850E

Bsp Kalmarsund 2019/s35, s38

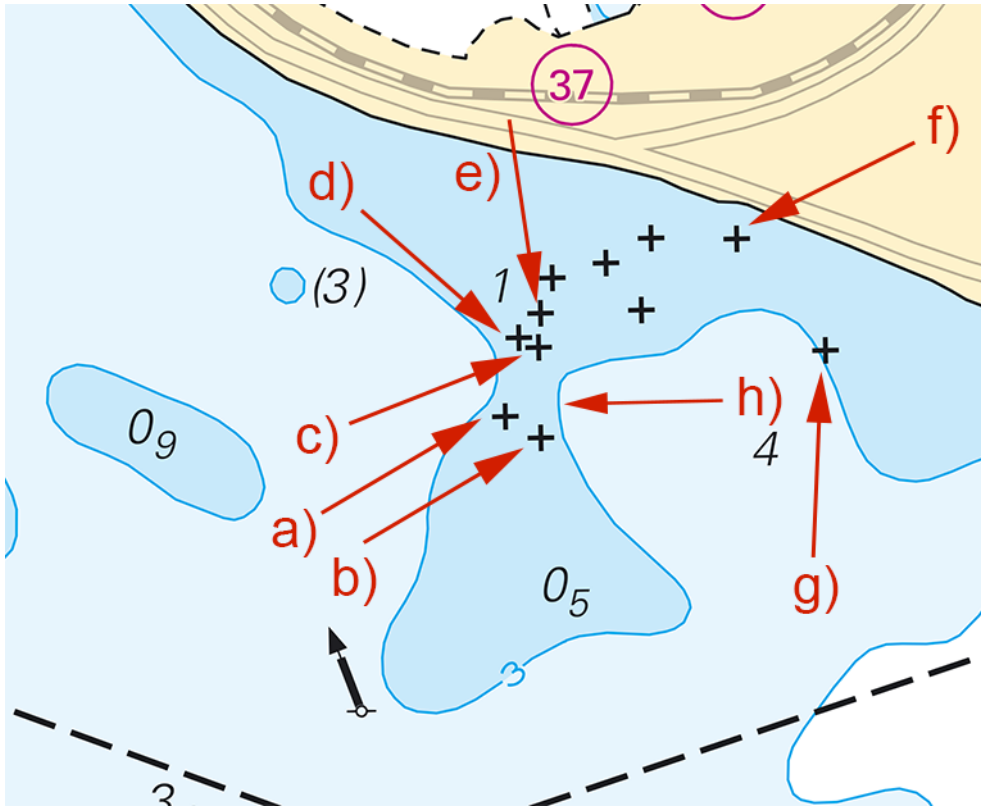

Kalmar. S of Tjärhovskajen. Underwater rocks.

Sjöfartsverket. Publ. 8 september 2021

* 16137

Chart: 711

Sweden. Central Baltic. Mönsterås. Oknö. Oknöfjärd. Underwater rock.

Delete	depth 5		a)	56-59,343N	016-30,406E
Insert	underwater rock	with adjoining 0-3 m depth contour according to the chartlet	b)	56-59,354N	016-30,444E

Bsp Kalmarsund 2019/s20, s21

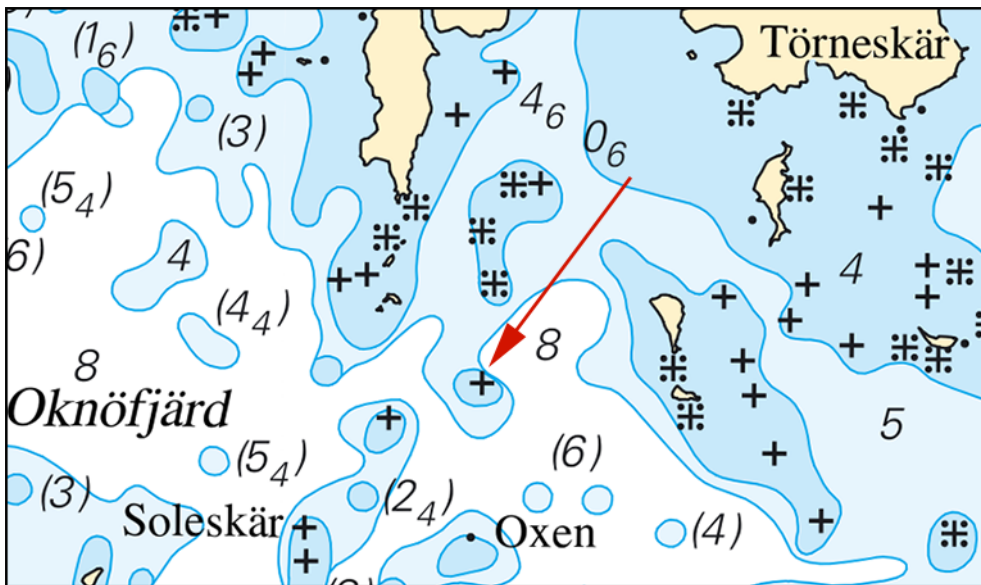

Oknöfjärd. Underwater rock.

Sjöfartsverket. Publ. 8 september 2021

Southern Baltic*** 16145 (T)****Chart: 74, 742, 743, 83****Sweden. Southern Baltic. Approach to Åhus. Rinkaby. Firing exercises. September 17 - 30, 2021.**

Position: Approx.	55-56N	014-22E	Firing restriction area R38A RINKABY
-------------------	--------	---------	--------------------------------------

The restriction area R38A will be closed for vessels during times given in the table. The exercises will be interrupted to allow passage of merchant vessels.

During exercise orange quick light, Q Or, is shown from shore.

For further information call: "Rinkaby skjutfält" on VHF Ch 16/18 or call +46 44-24 25 02 (only during firings).

Date	Hours	Range
September 17 - 18	0900 - 2200 LT	2.2 M
September 28 - 29	0900 - 2200 LT	2.7 M
September 30	0900 - 1700 LT	2.7 M

Not shown in ENC.

Bsp Hanöbukten 2018/s24, s25, s26

Försvarsmakten, Södra Skånska Regementet, Skjutfältssektionen Södra Sandby. Publ. 8 september 2021

Skagerrak*** 16140****Chart: 934, 937****Sweden. Skagerrak. SW of Strömstad. Syd-Koster. Teneskär. Buoyage.**

Insert	special spar buoy	58-52,05N	011-00,58E
--------	-------------------	-----------	------------

Bsp Västkusten N 2021/s08

Transportstyrelsen. Publ. 8 september 2021

*** 16184 (T)****Chart: 937****Sweden. Skagerrak. Nord-Koster. Syd-Koster. Kustersundet. Works.**

Time: October 4-10, 2021

Cable laying operations will be carried out in the marked out area in the chartlet. The work is carried out by a freight ferry. The vessel is equipped with AIS. Mariners are requested to pass the area with caution and with reduced speed.

For further information call: +46 72 453 82 31.

Work area approx position	58-53,992N	011-01,604E
---------------------------	------------	-------------

Not shown in ENC.

Bsp Västkusten N 2021/s08, s09

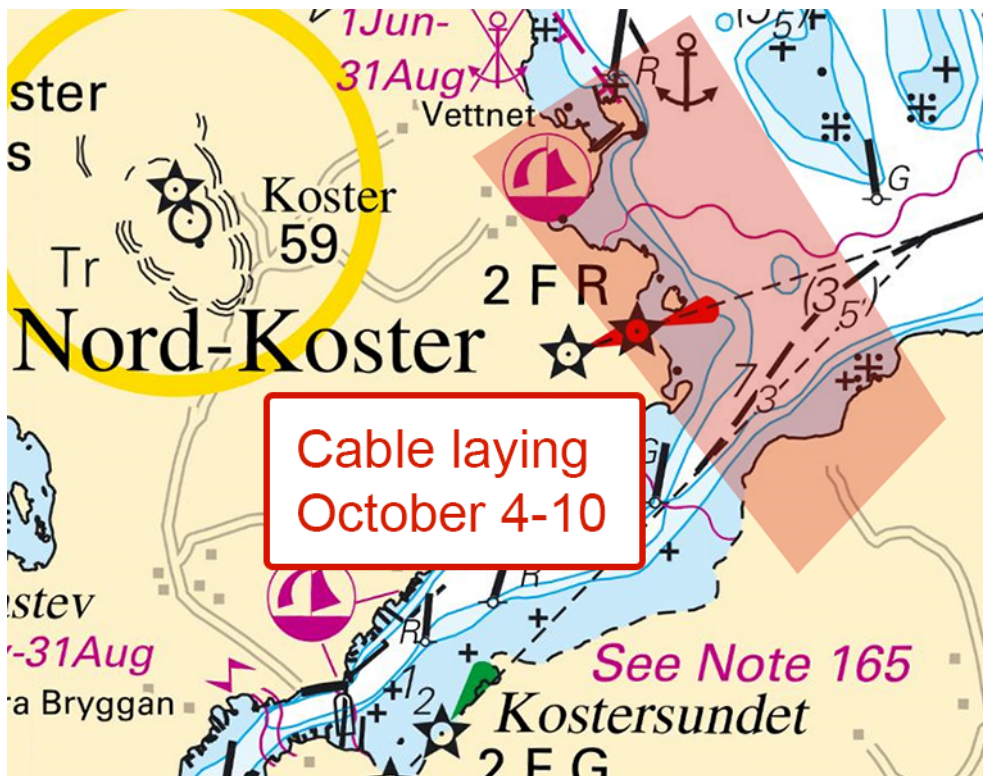

Kostersundet, work area

Vattenfall. Publ. 8 september 2021

* 16190

Chart: 932

Sweden. Skagerrak. E of Tjörn. Hakefjord. Light Vinterholmen. Sectors.

The sectors of light 'Vinterholmen' have been changed.
The sector data is presented in the table below.

Lighr 'Vinterholmen' FI WRG 3s	58-01,903N	011-46,893E
--------------------------------	------------	-------------

Bearing (from sea towards the light)	Colour
009,0° - 012,5°	W
012,5° - 189,0°	R
189,0° - 196,5°	G
196,5° - 204,8°	W
204,8° - 335,0°	R
335,0° - 009,0°	G

Adm. LoL C0503

Bsp Västskusten N 2021/s25, s41, Bsp Västskusten S 2019/s13, s64, Bsp Västskusten S 2021/s13, s64

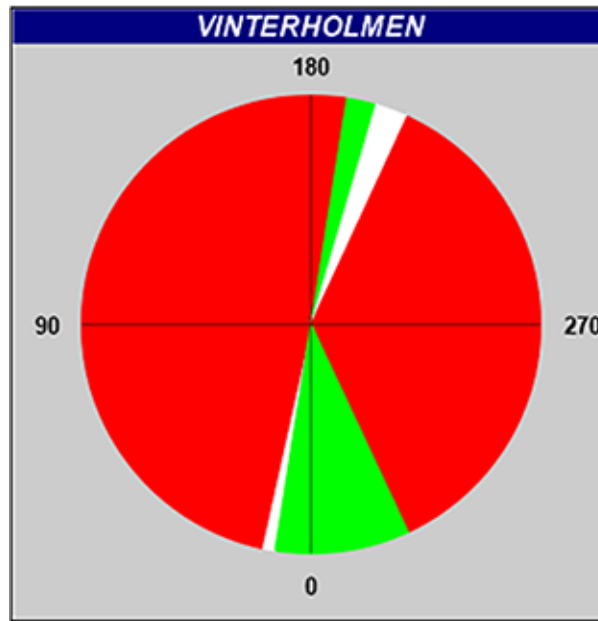

Sectors, light Vinterholmen

Sjöfartsverket. Publ. 8 september 2021

16192 (T)**Chart: 93****Sweden. Skagerrak. W of Orust. Surveys by wreck.**

Time: September 14 - October 22, 2021.

Decontamination of wreck in below position. Diving occurs. The work area will be marked with reflective buoys, radar reflectors and light buoys. Participating units are 'M/V VINA/OVJJ2' and 'AHT THOR/OZPS2'.

Mariners are requested to pass with caution and to keep safe distance to the area.

Contact: Participating units can be contacted on VHF Ch 16 or telephone +45-24 616 611 (M/V Vina) or +45 30 27 12 46 (AHT THOR).

Wreck 'Skytteren'	58-09,3N	011-11,4E
-------------------	----------	-----------

Not shown in ENC.

Bsp Västskusten N 2021/s05, s22

JD-Contractor A/S. Publ. 8 september 2021

Lake Vänern and Trollhätte Canal*** 16056****Chart: 131****Sweden. Lake Vänern and Trollhätte Canal. Vänern. Värmlandssjön. Mässvikshamn. Underwater rocks.**

Insert	underwater rock	and adjust 0-3 m depth curve according to the chartlet	a)	59-12,903N	013-09,497E
Insert	underwater rock		b)	59-12,886N	013-09,546E

Bsp Vänern 2018/s11

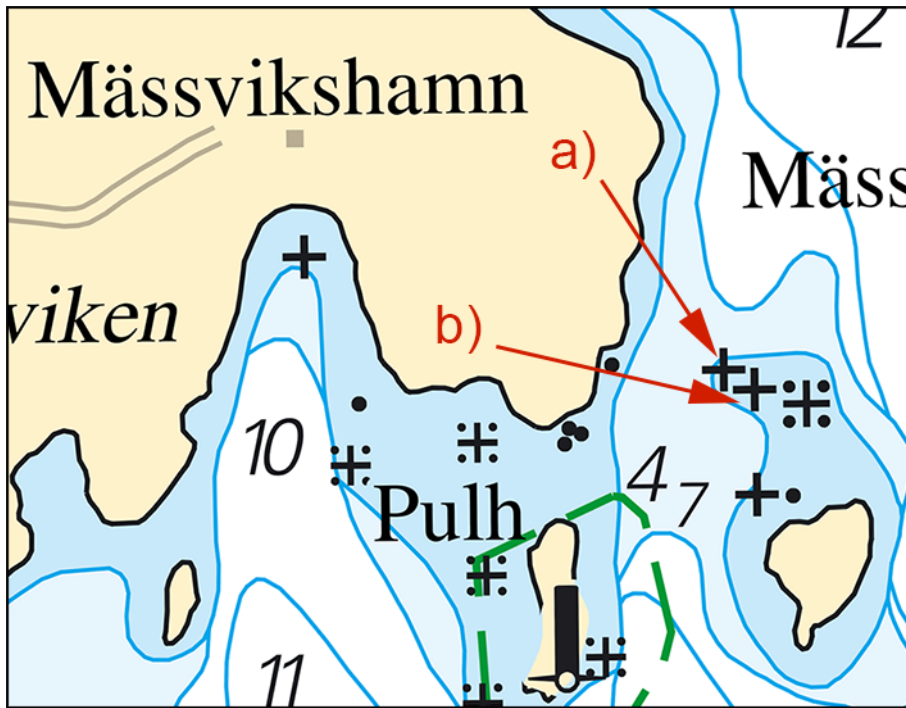

Väner. Mässvikshamn. Underwater rocks.

Sjöfartsverket. Publ. 8 september 2021