

## Notices to Mariners, SWEDEN Swedish Maritime Administration



### Areas in Swedish Notices to Mariners



**SJÖFARTSVERKET**

Editorial office  
Swedish Maritime Administration  
Ufs  
601 78 NORRKÖPING  
Sweden  
tel: 0771 630 605  
e-mail: [ufs@sjofartsverket.se](mailto:ufs@sjofartsverket.se)  
Publisher:  
Hydrographer Patrik Wiberg



## ANNOUNCEMENTS

No Announcements in this booklet.

## NOTICES

### Northern Baltic

\* 16125 (T)

Chart: 10, 61, 616, 6162, 6163, 62

Sweden. Northern Baltic. E of Utö. Firing exercises. September 14 - 22, 2021.

Position: Approx.	58-54N	018-20E	Utö firing exercise area
-------------------	--------	---------	--------------------------

Firing exercises will be carried out within Utö firing range during stated times. The current extension of the closed area is given in the table.

Signal ammunition is used during hours of darkness.

Information during practice times VHF channel 16, call Utö skjutfält, or phone +46 8 501 570 45. Information about upcoming practice times, phone: +46 10 823 18 23, Muskö Sjöcentral.

Date	Time	Range from shore
September 14	09.00-16.00 LT	3.8 M
September 15	09.00-20.00 LT	3.8 M
September 16	08.30-22.00 LT	3.8 M
September 17	09.00-24.00 LT	3.8 M
September 18	00.00-04.00 LT 09.00-20.00 LT	3.8 M
September 19	09.00-20.00 LT	3.8 M
September 20	09.00-24.00 LT	2.4 M
September 21	00.00-01.00 LT 09.00-20.00 LT	2.4 M
September 22	09.00-15.00 LT 15.00-18.00 LT	09-15: 2.4 M 15-18: 1.6 M

Not shown in ENC.

BSP Stockholm S 2020/s04, s05, s13, s17, s18, s19, s34, s35, s37

Försvarsmakten. Publ. 25 augusti 2021

### Lake Mälaren and Södertälje Canal

\* 16007

Chart: 113

Sweden. Lake Mälaren and Södertälje Canal. Mälaren. Blacken. Äspholmen. Underwater rock.

Insert	underwater rock	and extend the 0-3 m depth contour appr. 75 m to south west, see chartlet	59-28,001N	016-36,339E
--------	-----------------	--	------------	-------------

Bsp Mälaren - Hjälmarén 2020/s21

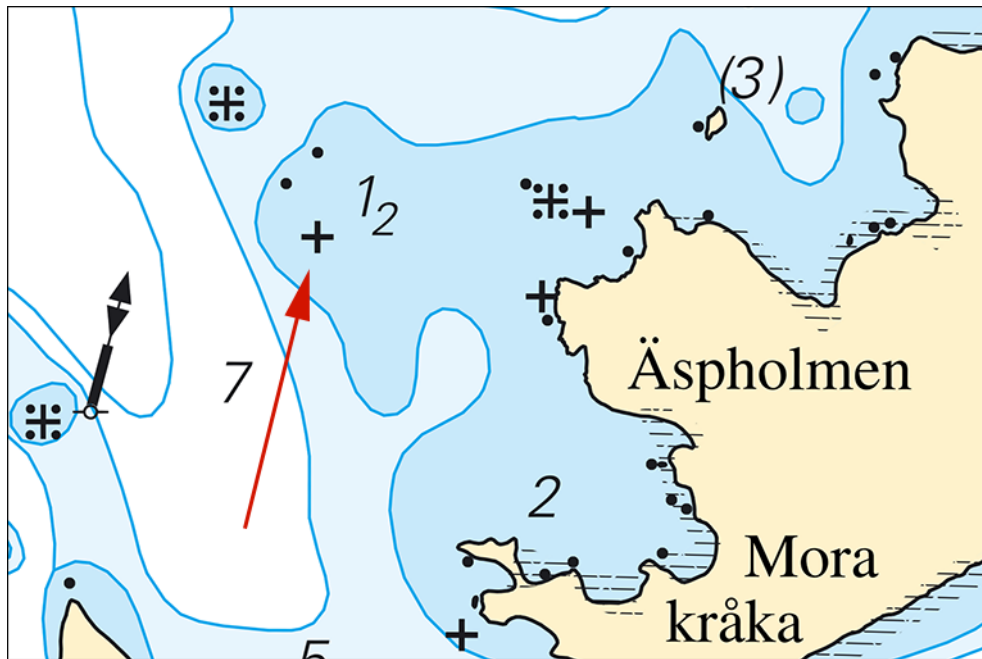

Mälaren. Blacken. Äspholmen. Underwater rock.

Sjöfartsverket. Publ. 25 augusti 2021

\* 16121 (T)

Chart: 111, 113, 1131, 1133

Sweden. Lake Mälaren and Södertälje Canal. Lake Mälaren. Oknön - Västerås - Köping. Dredging of fairways.

Expired notices: 2021:867/16039(T), 2021:870/16092(T), 2021:871/16106(T), 2021:871/16107(T), 2021:871/16108(T)

Time: Until further notice

Extensive dredging work is being conducted in major fairways in lake Mälaren from Oknön to Västerås and Köping. Buoyage, lights and other aids to navigation may be changed, and soundings may vary from what is presented in charts.

For more information about the dredging works, visit: <https://www.sjofartsverket.se/sv/farledsprojekt/malarfarlederna/>, or contact 'VTS Södertälje', VHF channel 68, or by telephone +46(0)771-630675.

Please note that specific details about the dredging operation will not be published in Notice to Mariners. The Swedish Maritime Administration refers to the website listed above.

Oknön	59-31,6N	017-06,6E
Västerås	59-35,7N	016-32,9E
Köping	59-29,2N	016-03,6E

<https://www.sjofartsverket.se/sv/farledsprojekt/malarfarlederna/>

Not shown in ENC.

Bsp Mälaren - Hjälmaren 2020/s17, s18, s19, s20, s21, s22, s23, s56, s58, s61, s62

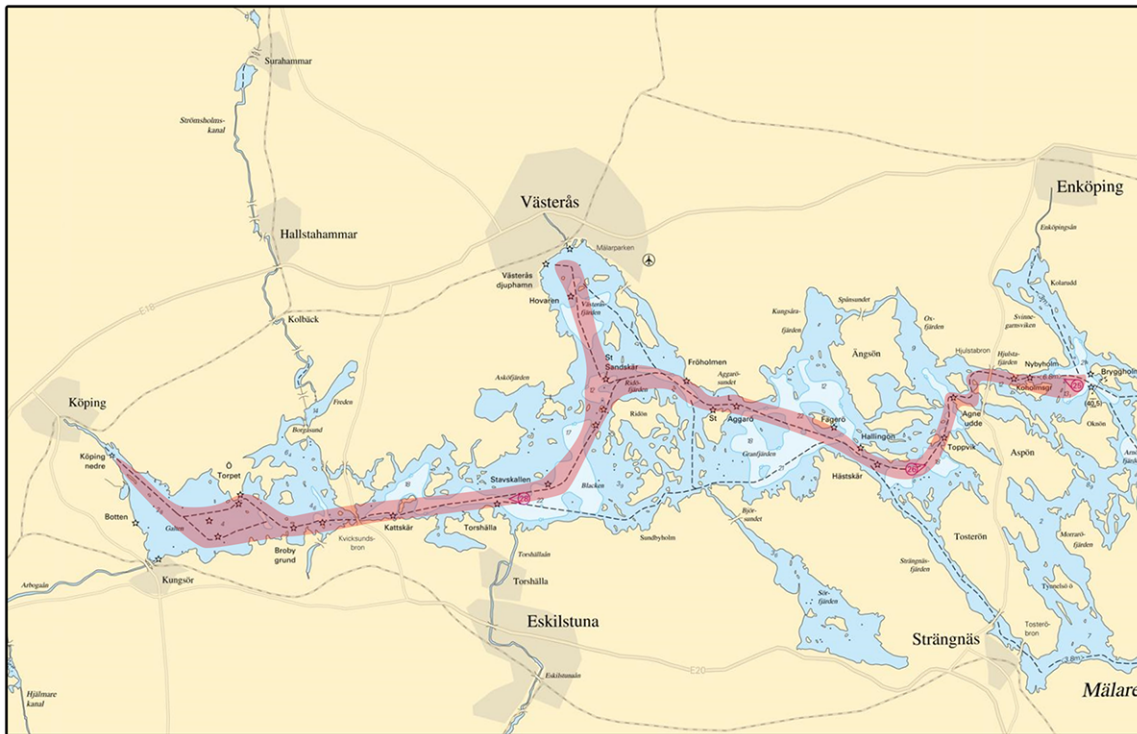

Dredging in lake Mälaren

Sjöfartsverket. Publ. 25 augusti 2021

\* 16138

Chart: 113, 1133

Sweden. Lake Mälaren and Södertälje Canal. Mälaren. S of Hjulstafjärden. Tedarön. Light removed. Buoy established.

Delete	light 'Tedarö' Fl(2) 6s	a)	59-31,199N	016-59,100E
Insert	starboard hand light buoy VQ G	b)	59-31,163N	016-59,157E

Adm. LoL vol. C 6686-8

Bsp Mälaren - Hjälmaren 2020/s23, s62

Sjöfartsverket. Publ. 25 augusti 2021

Central Baltic

\* 16123 (T)

Chart: 62, 71, 731

Sweden. Central Baltic. Gotland. SW of Visby. Tofta. Firing exercises September 8, 2021.

Firing exercises will be carried out within Tofta firing range (R28) during stated time.

The area is supervised. Firing will be discontinued when vessels pass through the area.

Further information during firing: tel. +46 498 - 29 57 17.

Tofta firing range	57-34,8N	018-00,8E
--------------------	----------	-----------

Date	Time	Range from shore
September 8	0900-1530 (LT)	7.1 M

Not shown in ENC.

Försvarsmakten. Publ. 25 augusti 2021

South-Eastern Baltic

\* 16134 (T)

Chart: 71, 713, 714, 74, 83

Sweden. South-Eastern Baltic. Kalmarsund. S of Öland. Södra Midsjöbanken. Seabed surveys.

Expired notices: 2021:868/16055(T)

Time: September 2 - November 30, 2021.

Seabed surveys will be conducted between Södra Midsjöbankarna and Kalmarsund. Survey vessels 'Hydrograf'/6724440, 'Fortuna King Fisher'/4549133, 'Noortruck'/7403158 and 'Geo Focus'/9628855 may remain stationary during seabed sampling.

approximate survey area between a) - d)	a)	55-38,0N	017-12,7E
	b)	55-40,4N	016-38,0E
	c)	55-55,2N	016-14,0E
	d)	56-19,7N	016-11,2E

Not shown in ENC.

RWE Renewables Sweden AB. Publ. 25 augusti 2021

## Southern Baltic

\* 16130

Chart: 742, 7421

Sweden. Southern Baltic. Karlshamn. Stilleryd. Buoyage.

<b>Move</b>	port-hand light spar buoy FI R 3s approx. 60 meters SSW to position a)	a)	56-09,027N	014-48,939E
<b>Insert</b>	port-hand light spar buoy FI R 3s	b)	56-08,822N	014-48,794E
<b>Insert</b>	port-hand light spar buoy FI R 3s	c)	56-08,674N	014-48,794E
<b>Move</b>	port-hand light buoy Q R approx. 60 meters NNE to position d)	d)	56-08,530N	014-49,080E

Bsp Hanöbukten 2018/s20, s46, s48

Transportstyrelsen. Publ. 25 augusti 2021

\* 16146 (T)

Chart: 74, 83, 839

Sweden. Southern Baltic. E of Ystad. Kabusa. Firing exercises. September 1 - 15, 2021.

Position: Approx.	55-23N	013-57E	Firing restricted area R55A KABUSA
-------------------	--------	---------	------------------------------------

Restricted area R55A will be closed for vessels during stated times.

For further information call "Kabusa skjutfält" on VHF Ch 16/68 or call +46 411-55 06 52.

Date	Hours	Range
September 1 - 2	0900 - 1900 LT	4.4 M
September 3	0900 - 1500 LT	4.4 M
September 13 - 14	0900 - 1900 LT	2.5 M
September 15	0900 - 1200 LT	2.5 M

Not shown in ENC.

Bsp Sydkusten 2020/s06, s27, s28

Försvarsmakten, Södra Skånska Regementet, Södra Sandby. Publ. 25 augusti 2021

## The Sound

\* 16047

Chart: 921, 922

Sweden. The Sound. Öresund. Submarine cable removed.

<b>Delete</b>	submarine cable between the positions a) and g)	a)	55-43,403N	013-00,236E
		b)	55-42,966N	012-58,932E
		c)	55-43,299N	012-56,953E
		d)	55-43,324N	012-41,094E
		e)	55-42,539N	012-38,303E
		f)	55-41,788N	012-38,366E
		g)	55-41,502N	012-37,517E

Bsp Sydkusten 2020/s14, s15, s16, s17

*Baltic Offshore Kalmar AB. Publ. 25 augusti 2021*

**\* 16136**

**Chart: 921, 922**

**Denmark, Sweden. The Sound. Öresund. Saltholmflak. Lommabukten. Löddenäs - Köpenhamn.  
Removing of cables completed.**

Expired notices: 2021:867/16048(T)

Approx position of cable	55-43,3N	012-47,7E
--------------------------	----------	-----------

Bsp Sydkusten 2020/s14, s15, s16

*Sjöfartsverket. Publ. 24 augusti 2021*

## Kattegat

**\* 16040 (T)**

**Chart: 931, 9312, 9313**

**Sweden. Kattegat. Port of Göteborg. Exemptions from speedlimits. HighSpeedBoat 2021.**

An event with high speed boats will take place in Göteborg during August 31 - September 3. During the event, the participating boats are exempted from the speed limit during certain times (listed below).

The exemption means that the boats are allowed speed up to 15 knots in the area from 'Lindholmspiren' to the bridge 'Älvsborgsbron', and up to 30 knots in the area from 'Älvsborgsbron' to the fort 'Nya Älvsborgs Fästning'.

Contact: Christopher Rydholm +46 707 13 59 95. Participating boats: VHF ch 16/13.

Times of exemptions	
August 31	1300 - 1800 LT
September 1 - 2	0900 - 1200 LT; 1300 - 1800 LT
September 3	0900 - 1200 LT

Lindholmspiren	a)	57-42,21N	011-56,57E
Bridge 'Älvsborgsbron'	b)	57-41,48N	011-54,07E
Fort 'Nya Älvsborgs Fästning'	c)	57-41,11N	011-50,30E

Not shown in ENC.

[www.hsbo.org](http://www.hsbo.org)

Bsp Västskusten S 2019/s17, s19, s46, s47, s56, s58, s59, Bsp Västskusten S 2021/s17, s19, s46, s47, s56, s58, s59

*High Speed Boat Operations Forum. Publ. 25 augusti 2021*