

Notices to Mariners, SWEDEN Swedish Maritime Administration



Areas in Swedish Notices to Mariners



SJÖFARTSVERKET

Editorial office
Swedish Maritime Administration
Ufs
601 78 NORRKÖPING
Sweden
tel: 0771 630 605
e-mail: ufs@sjofartsverket.se
Publisher:
Hydrographer Patrik Wiberg

ANNOUNCEMENTS

* 16051 (T)

Chart: 6141, 6142

Kungsholmen. Riddarfjärden. Closed area.

Time: August 13, 1600 - 1900 LT and August 14, 0900 - 1400 LT

Area marked in chartlet is closed for traffic due to a swimming competition.

Riddarfjärden	59-19,55N	018-02,50E
---------------	-----------	------------

Not shown in ENC.

Bsp Mälaren - Hjälmarén 2020/s51, Bsp Stockholm M 2020/s10

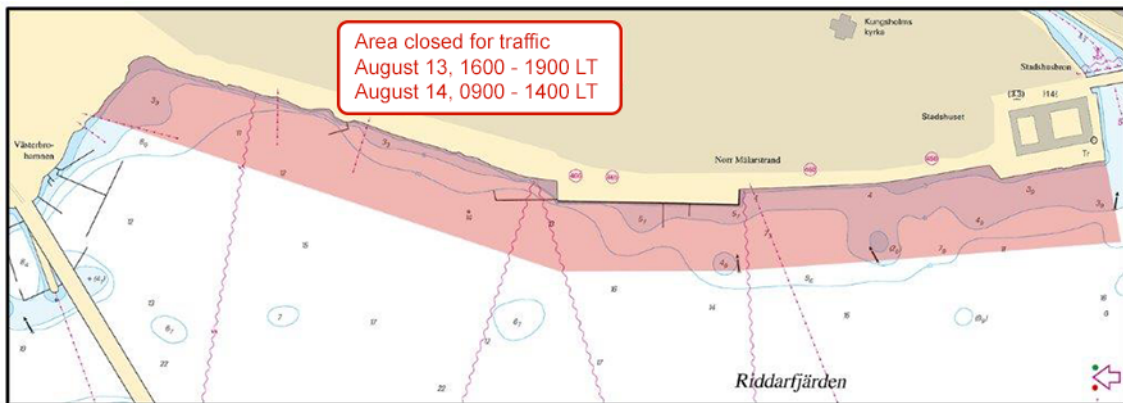

Riddarfjärden

Länsstyrelsen Stockholm. Publ. 21 juli 2021

NOTICES

Northern Baltic

* 15979

Chart: 6172

Sweden. Northern Baltic. S of Södertälje. SE of Mörkö. Stenskär. Underwater rock.

Insert	underwater rock and extend 3 m depth contour according to chartlet	a)	58-54,451N	017-42,652E
--------	--	----	------------	-------------

Bsp Mälaren - Hjälmarén 2020/s36, s37, BSP Stockholm S 2020/s28

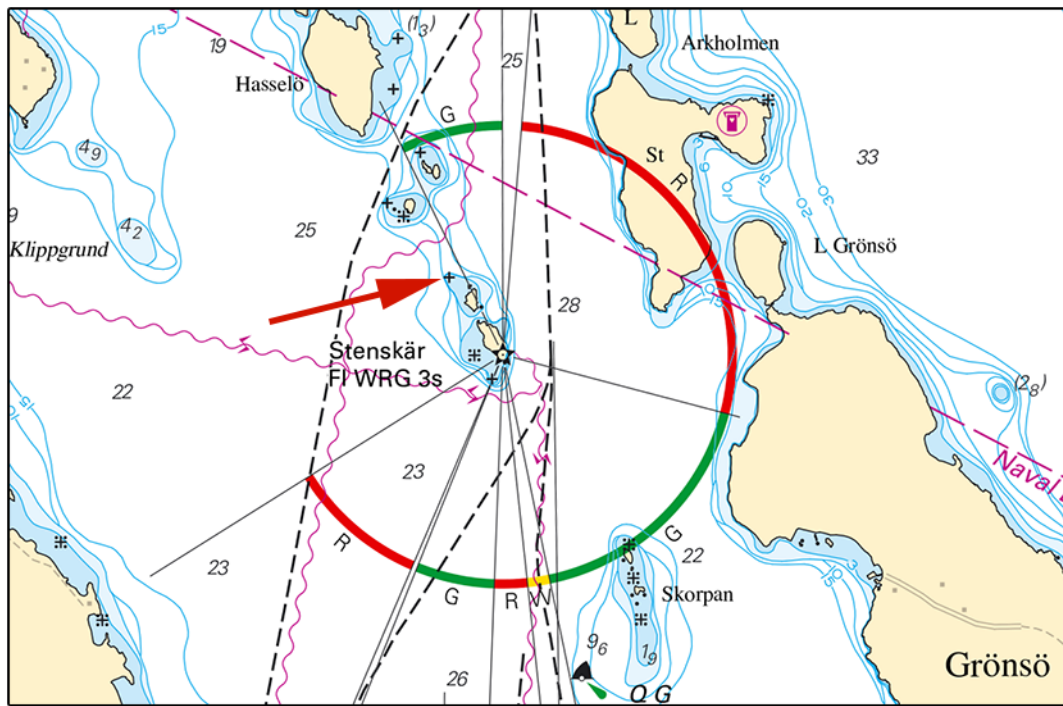

Stenskär

Sjöfartsverket, Norrköping. Publ. 21 juli 2021

Central Baltic

* 15962

Chart: 624

Sweden. Central Baltic. N of Simpevarp. Orrholmen. Marsö. Buoyage.

Insert	cardinal mark west with topmark	a)	57-27,169N	016-41,931E
Insert	port-hand spar buoy with topmark	b)	57-27,386N	016-41,973E
Insert	starboard spar buoy with topmark	c)	57-27,430N	016-42,016E
Insert	port-hand spar buoy with topmark	d)	57-27,521N	016-42,173E
Insert	starboard spar buoy with topmark	e)	57-27,586N	016-42,294E
Insert	cardinal mark west with topmark	f)	57-27,638N	016-42,381E

Bsp Kalmarsund 2019/s10, s12

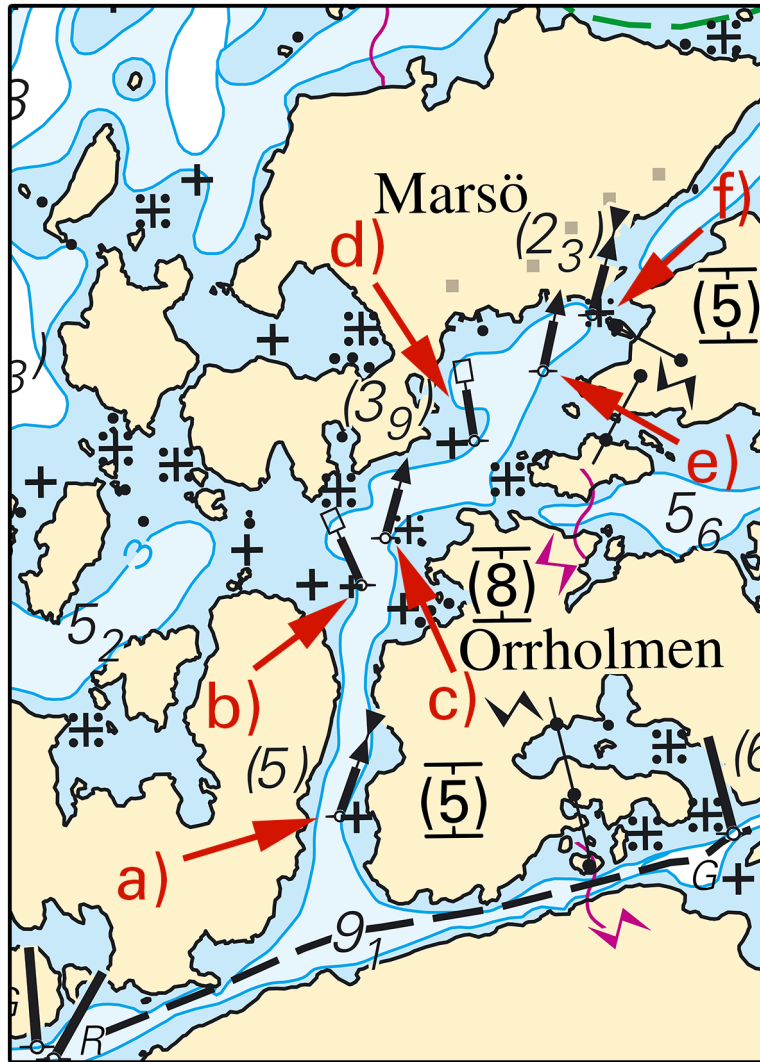

Marsö

Transportstyrelsen. Publ. 21 juli 2021

* 15996

Chart: 62, 731

Sweden. Central Baltic. Gotland. Fårösund. Leading lights. Leading line.

Amend	character of leading light 'Fårösund N övre' to Iso 2s		a)	57-51,775N	019-01,955E
Amend	character of leading light 'Fårösund N nedre' to Q		b)	57-52,678N	019-01,908E
Amend	information for leading line from '2 Iso ± 179°'	to 'Q & Iso ± 179°'	c)	57-57,1N	019-01,6E
Amend	information for leading line from '2 Iso ±'	to 'Q & Iso ±'	d)	57-56,1N	019-01,7E

Bsp Kalmarsund 2019/s06, s07

Sjöfartsverket. Publ. 21 juli 2021

* 16027 (T)

Chart: 62, 71, 731

Sweden. Central Baltic. Gotland. SW of Visby. Tofta. Firing exercises August 19 - September 1, 2021.

Firing exercises will be carried out within Tofta firing range (R28) during stated times. The area is supervised. Firing will be discontinued when vessels pass through the area. Further information during firing: tel. +46 498 - 29 57 17.

Tofta firing range	57-34,8N	018-00,8E
--------------------	----------	-----------

Date	Time	Range from shore
August 19	0900 - 1500 LT	2.5 M
August 25	0900 - 1700 LT	2.5 M
August 26	0900 - 1500 LT	2.5 M
September 1	0900 - 1530 LT	6.8 M

Not shown in ENC.

Försvarmakten. Publ. 21 juli 2021

South-Eastern Baltic

* 16055 (T)

Chart: 71, 713, 714, 74, 83

Sweden. South-Eastern Baltic. Kalmarsund. S of Öland. Södra Midsjöbanken. Seabed surveys.

Time: From August 18 and until further notice

Seabed surveys will be conducted between Södra Midsjöbankarna and Kalmarsund. Survey vessel Fugro Searcher/C6EI5 may remain stationary during seabed sampling.

approximate survey area between a) - d)	a)	55-38,0N	017-12,7E
	b)	55-40,4N	016-38,0E
	c)	55-55,2N	016-14,0E
	d)	56-19,7N	016-11,2E

Not shown in ENC.

RWE Renewables Sweden AB. Publ. 21 juli 2021

Southern Baltic

* 16053

Chart: 839

Sweden. Southern Baltic. W of Ystad. Buoyage.

Expired notices: 2021:841/15553

Delete	special purpose light buoy Fl(5) Y 20s	a)	55-24,523N	013-44,090E

Bsp Sydkusten 2012/s27, Bsp Sydkusten 2020/s27

Lunds universitet. Publ. 21 juli 2021

* 16054

Chart: 921

Sweden. Southern Baltic. Kämpingebukten. W of Trelleborg. Buoyage.

Expired notices: 2021:841/15451

Delete	special purpose light buoy Fl(5) Y 20s	a)	55-21,475N	012-59,519E

Bsp Sydkusten 2012/s25, Bsp Sydkusten 2020/s25

Lunds universitet. Publ. 21 juli 2021

The Sound

* 16003

Chart: 921

Sweden. The Sound. Lommabukten. S of Barsebäck. Vikhög. Buoyage.

Replace	port hand spar buoy with port hand light spar buoy Fl(2) 6s	a)	55-43,487N	012-57,095E

Bsp Sydkusten 2012/s16, Bsp Sydkusten 2020/s16

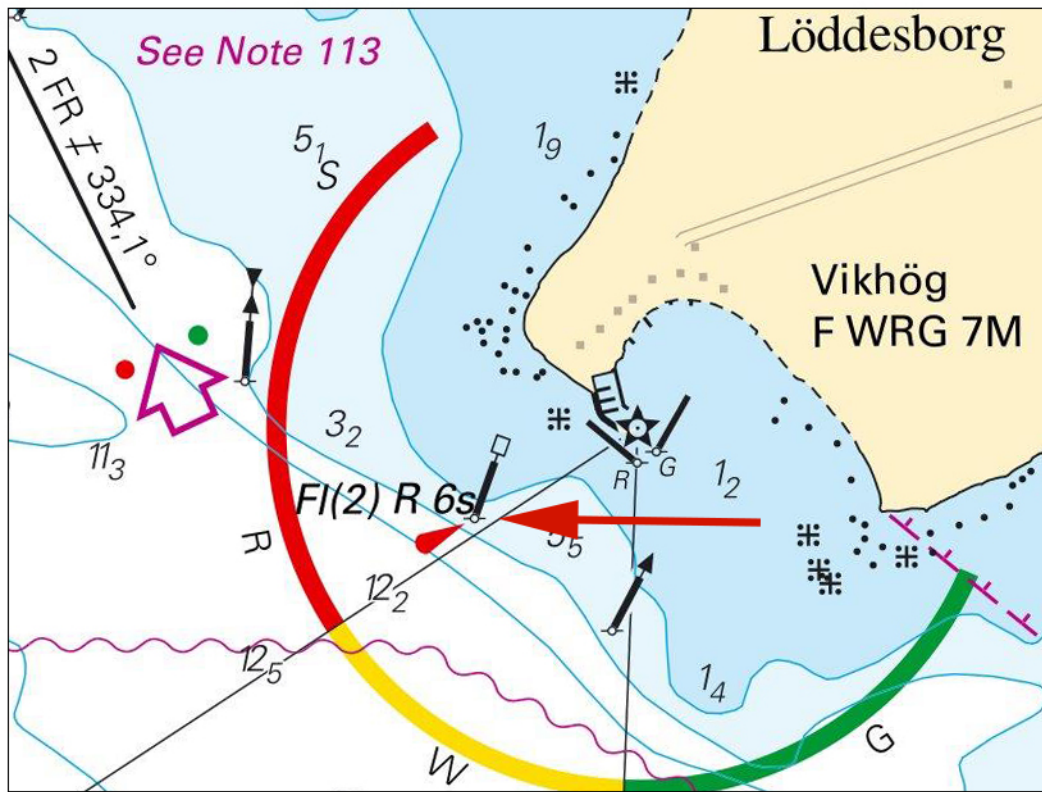

Vikhög

Löddesborg AB. Publ. 21 juli 2021

Inshore waters

* 15991

Chart: 121

Sweden. Inshore waters. Vättern. Askersund. Alsen. Edösundet. Buoyage.

Insert	east cardinal spar buoy	a)	58-52,644N	014-54,549E
Insert	east cardinal spar buoy	b)	58-52,632N	014-54,556E
Insert	west cardinal spar buoy	c)	58-50,866N	014-56,525E

Bsp Göta kanal 2011/s15



Askersund