

Notices to Mariners, SWEDEN Swedish Maritime Administration



Areas in Swedish Notices to Mariners



SJÖFARTSVERKET

Editorial office
Swedish Maritime Administration
Ufs
601 78 NORRKÖPING
Sweden
tel: 0771 630 605
e-mail: ufs@sjofartsverket.se
Publisher:
Hydrographer Patrik Wiberg

ANNOUNCEMENTS

No Announcements in this booklet.

NOTICES

Sea of Åland and Archipelago Sea

* 15936

Chart: 536

Sweden. Sea of Åland and Archipelago Sea. Östhammarsfjärden. N of Frebbenholmen. Underwater rock.

Insert	underwater rock	and extend the 0-3 m depth contour according to the chartlet	a)	60-14,748N	018-25,775E
--------	-----------------	--	----	------------	-------------

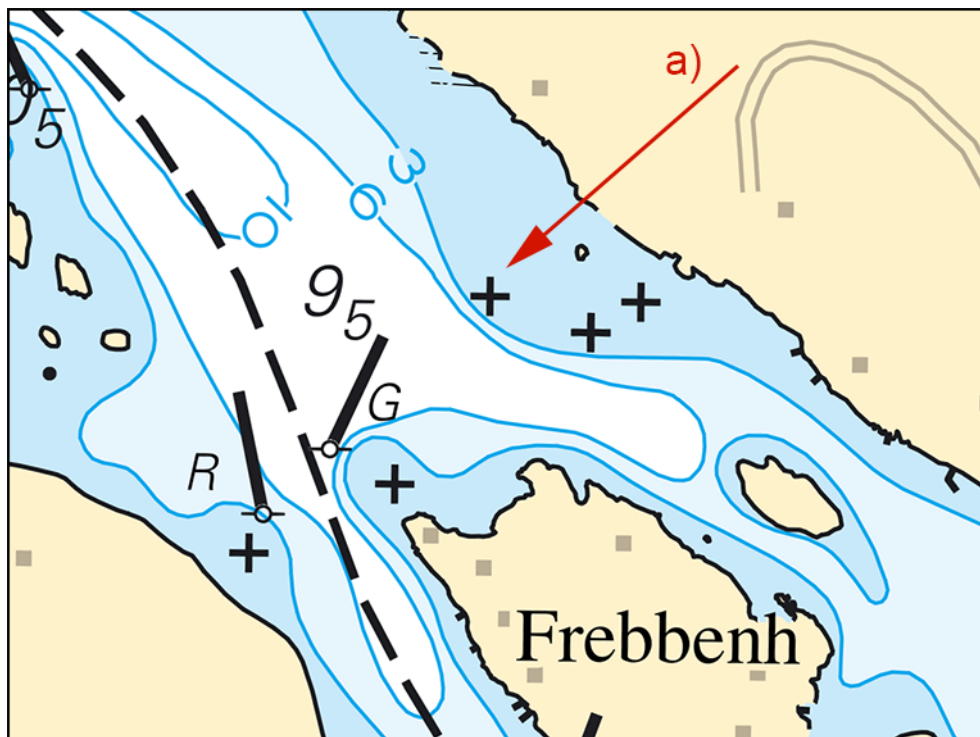

Underwater rock and extended 0-3 m depth contour, Frebbenholmen.

Sjöfartsverket. Publ. 14 juli 2021

Northern Baltic

* 15961

Chart: 616, 6162

Sweden. Northern Baltic. Muskö. Hårsfjärden. Buoyage.

Insert	special mark spar buoy with topmark	a)	59-03,358N	018-07,028E
Insert	special mark spar buoy with topmark	b)	58-59,395N	018-03,076E
Insert	special mark spar buoy with topmark	c)	58-59,939N	018-03,899E

BSP Stockholm S 2020/s14, s15, s34

Transportstyrelsen. Publ. 14 juli 2021

* 15968

Chart: 6162, 6171

Sweden. Northern Baltic. Nynäshamn. S Stegholmen. Underwater rock.

Insert	underwater rock	and extend the 0-3 m depth contour to appr. 40 m W of S Stegholmen, see chartlet	a)	58-54,245N	017-58,829E
--------	-----------------	--	----	------------	-------------

BSP Stockholm S 2020/s21, s26, s35

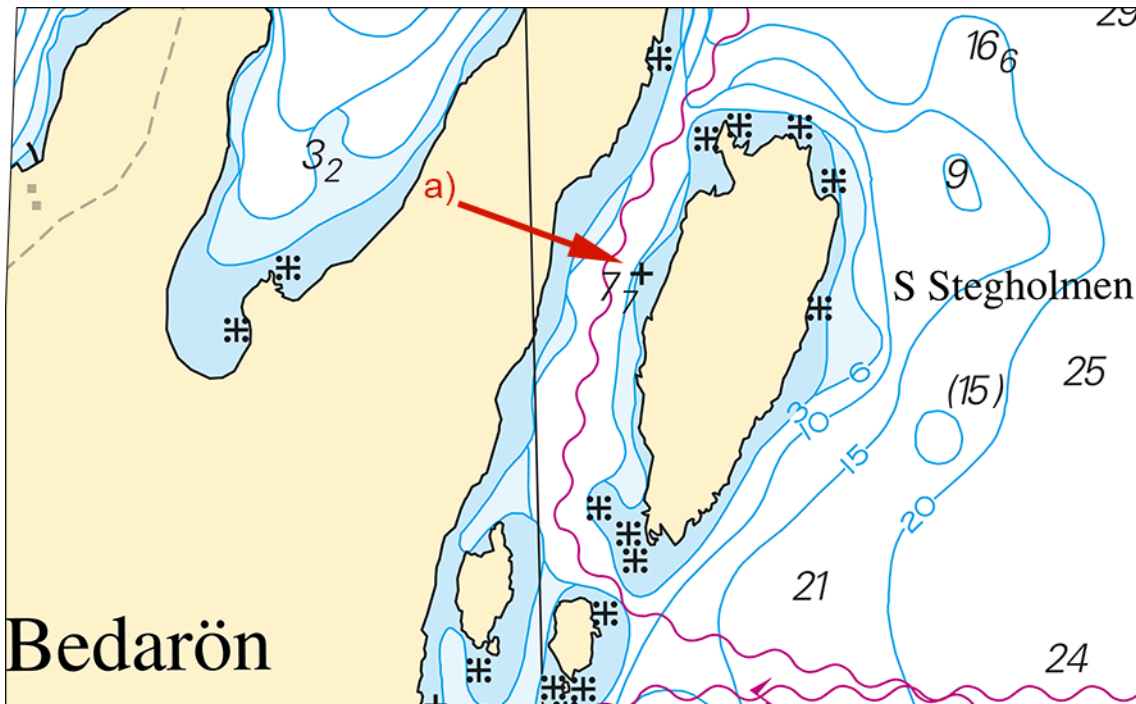

S Stegholmen, underwater rock and adjusted depth contour.

Sjöfartsverket. Publ. 14 juli 2021

* 15992

Chart: 6212

Sweden. Northern Baltic. Norrköping. Pampushammen. Works. Buoyage.

Expired notices: 2021:845/15618, 2021:855/15821, 2021:862/15890

Move	special purpose mark approx. 20 m north east to position		a)	58-37,456N	016-14,515E
Move	special purpose mark approx. 15 m north east to position		b)	58-37,442N	016-14,501E
Move	buoy nr 24 Q G approximately 35 m north east to position		c)	58-37,471N	016-14,681E
Amend	buoy nr 22 to Fl(2) G 6s	and move approximately 110 m east to position	d)	58-37,416N	016-14,914E
Insert	special purpose mark		e)	58-37,487N	016-14,383E
Insert	special purpose mark		f)	58-37,520N	016-14,252E
Insert	special purpose mark		g)	58-37,545N	016-14,168E
Insert	special purpose mark		h)	58-37,524N	016-14,138E
Amend	area for Works in progress (2021) to area marked with red in the chartlet		i)		

Bsp Kalmarsund 2019/s06, Bsp Ostkusten 2019/s26, s58, s59, Bsp Ostkusten 2021/s26, s58, s59

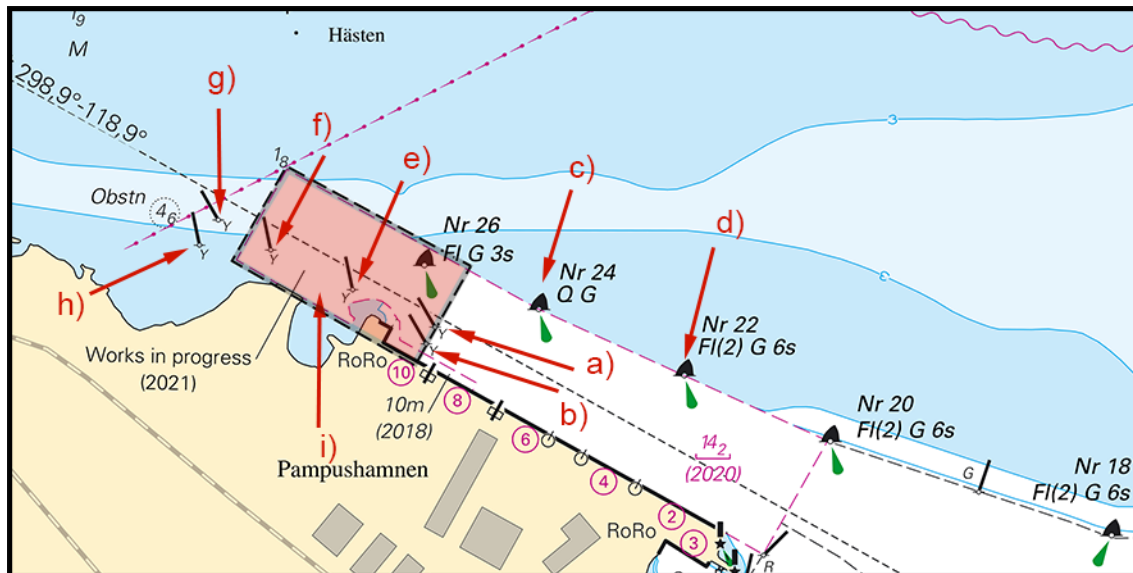

Pampushamnen, Norrköping. Buoyage.

Transportstyrelsen. Publ. 14 juli 2021

Lake Mälaren and Södertälje Canal

* 16038 (T)

Chart: 113

Sweden. Lake Mälaren and Södertälje Canal. Port of Västerås. Reconstruction. Demolition work. Diving operations.

Expired notices: 2021:859/15905(T)

Time: May 24 - September 30, 2021

Work is undertaken in preparation for dredging.

Diving operations are planned along all quays. Signal flag 'A' will be hoisted whenever divers are in the water.

Concrete slabs will be removed from underneath quay Tvärkajen. The breakwater is to be demolished.

Mariners are advised to pass with caution and to refrain from manouevring in the proximity of the working area.

Oljehamnen 35 - 37	a)	59-35,64N	016-31,58E
Västra hamnen 39 - 49	b)	59-35,43N	016-31,35E
Tvärkajen 51 - 54	c)	59-35,26N	016-31,17E
Breakwater	d)	59-35,41N	016-31,52E

Not shown in ENC.

Bsp Mälaren - Hjälmaran 2020/s20, s21, s58

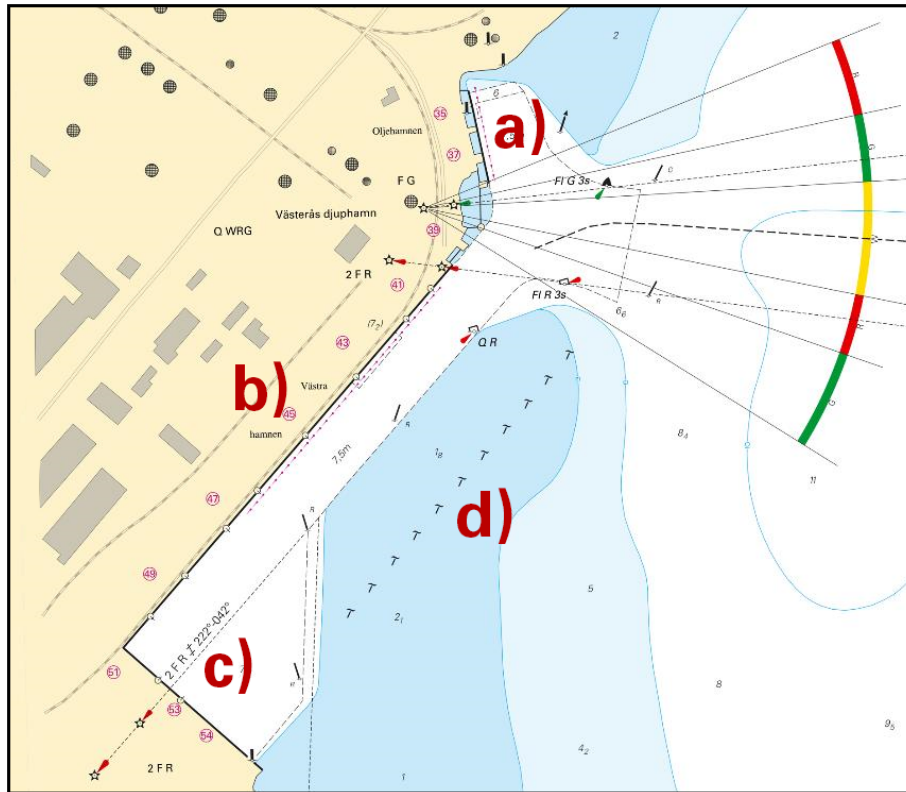

Work areas, Port of Västerås

Loxia Group. Publ. 14 juli 2021

* 16039 (T)

Chart: 1131

Sweden. Lake Mälaren and Södertälje Canal. Port of Köping. Works.

Time: July 28 - September 16, 2021.

Dredging in port of Köping within marked area in the chartlet.

Several vessels will be in the work area but will not obstruct other vessel's traffic.

Contacts: B/B Örjan, VHF Ch 68 (Monday - Thursday 0630-1900 LT) M/S Camilla Høj, VHF Ch 68 (24/7) Karin Høj, VHF Ch 68 (24/7) Phone +46 (0)70 779 41 04.

Oljepipen	59-29,51N	016-02,75E
Djuphamnen	59-30,15N	016-01,10E

Not shown in ENC.

Bsp Mälaren - Hjälmarén 2020/s16

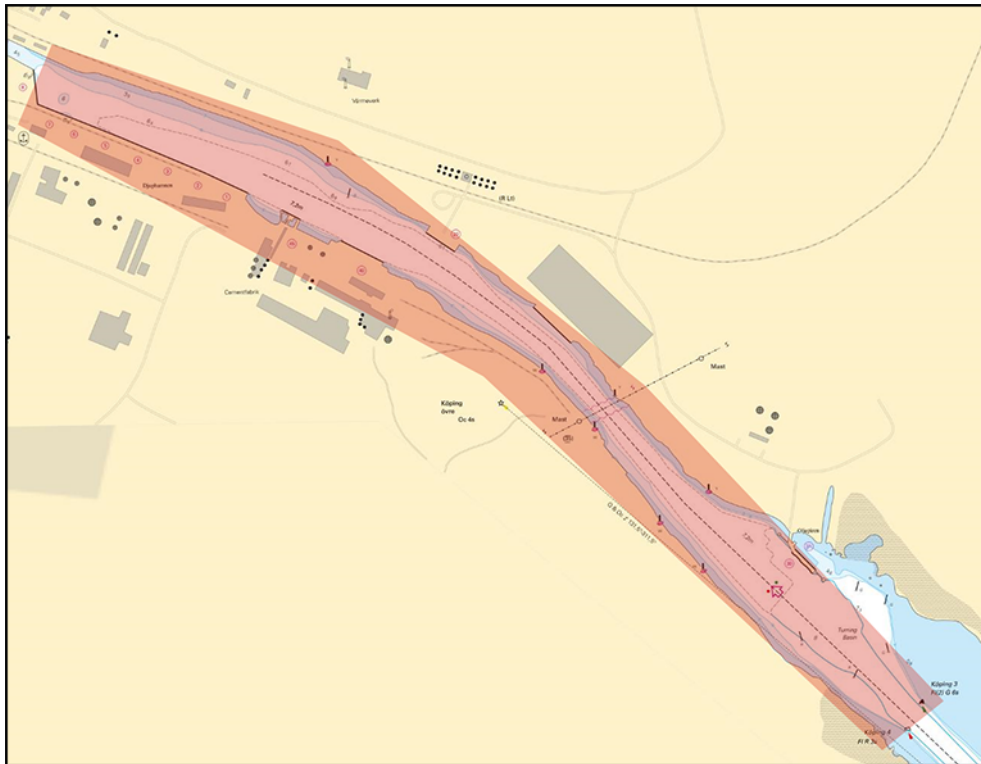

Port of Köping, works area.

Loxia Group. Publ. 14 juli 2021

The Sound

* 16048 (T)

Chart: 921, 922

Denmark, Sweden. The Sound. Öresund. Saltholmflak. Lommabukten. Löddenäs - Köpenhamn.
 Removing of cables.

Time: August 21 - 29

Work will take place between Sweden and Denmark in marked area with removal of disused cable from the seabed.

Vessel involved are cable laying barge 'C/L Pleijel/SMWY' and assisting work vessels.

Units have limited maneuverability during the operation.

Mariners are requested to pass with caution.

55-43,3N	012-47,7E	Submarine cable being removed
----------	-----------	-------------------------------

Not shown in ENC.

Bsp Sydkusten 2012/s14, s15, s16, Bsp Sydkusten 2020/s14, s15, s16

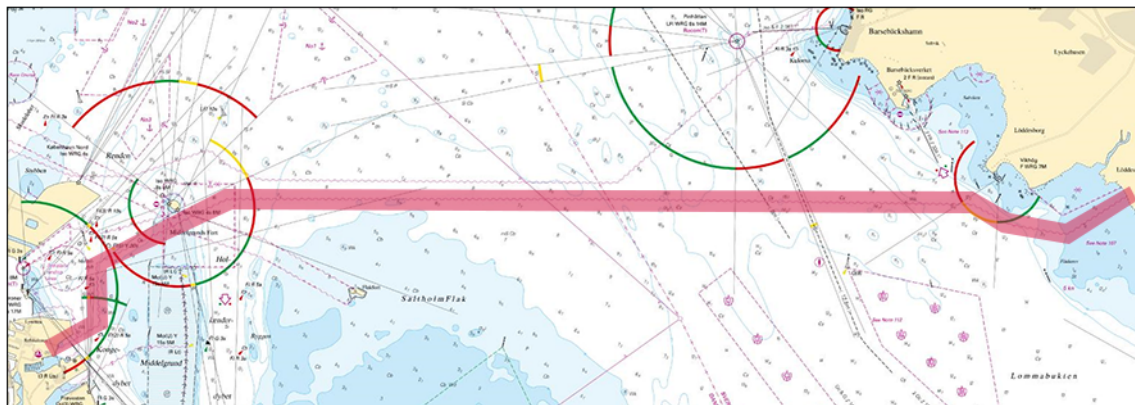

Removing of cable

C/L Pleijel. Publ. 14 juli 2021

*** 16052 (T)**

Chart: 922

Sweden. The Sound. Höganäs approach. Reduced depth.

Time: Until further notice

An area with less depth than charted has been found south of the breakwater in the approach of Höganäs. Reduced depth limits the dredged area up to 15 m in the northern part of the fairway.

56-11,79N	012-32,52E	Reduced depth
-----------	------------	---------------

Not shown in ENC.

Bsp Sydkusten 2012/s10, s11, s50, Bsp Sydkusten 2020/s10, s11, s50, Bsp Västkusten S 2019/s34, s66, Bsp Västkusten S 2021/s34, s66

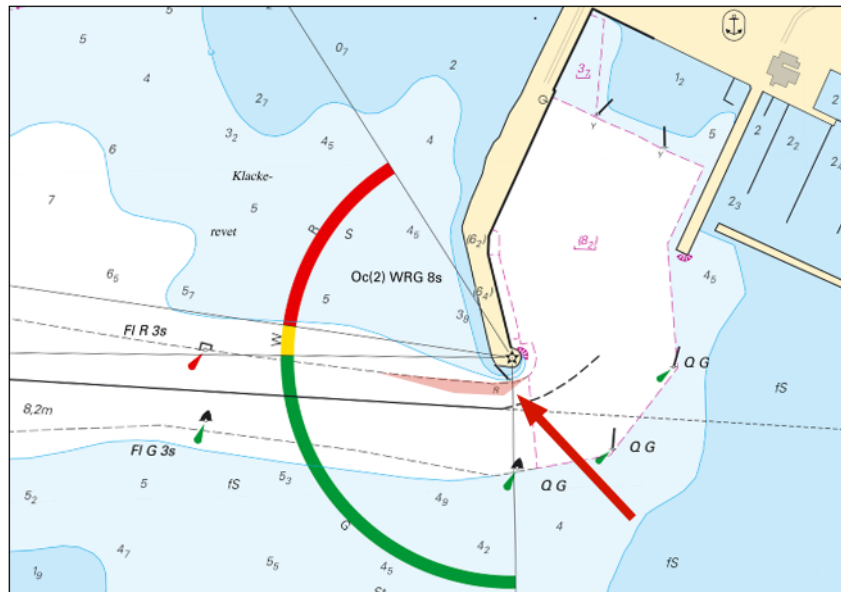

Höganäs Reduced depth

Sjöfartsverket. Publ. 14 juli 2021

Kattegat*** 16035 (T)**

Chart: 1352, 9312

Sweden. Kattegat. Gothenburg. Bridge 'Götaälbron' is being demolished. Fairway closed.

Time: August 30, 0600 - September 4, 0600 LT

Bridge 'Hisingsbron' is now operational and the bridge 'Götaälbron' is being demolished.

The fairway is closed for all traffic when the bridge flaps are dismantled. The fairway is not safe for passage during this period.

Bridge Götaälbron	57-42,9N	011-58,0E
-------------------	----------	-----------

Not shown in ENC.

www.hisingsbron.sewww.sjofartsverket.se/sv/Sjofart/Sjokort/Oppningstider-broar--kanaler/

Bsp Göta kanal 2011/s59, Bsp Västkusten S 2019/s59, Bsp Västkusten S 2021/s59, Trollhätte kanal - Dalslands kanal 2020/s06

Sjöfartsverket. Publ. 12 juli 2021

Skagerrak*** 15827 (T)**

Chart: 8, 93, 932

Sweden. Skagerrak. SW of Orust. Island Måseskär. Historic lighthouse temporarily lit.

Time: August 9 - 15, 2021

The historic lighthouse on island 'Måseskär' is temporarily lit during the stated time.

The ordinary light (FI (3) WRG 30s 16M) will concurrently remain unlit.

The historic light has character Fl W(3) 30s 20M. This means that the character will remain the same, but the light will be all-around white with no sectors during this time.

Måseskär historic lighthouse Fl(3) W 30s 20M	58-05,64N	011-19,83E
--	-----------	------------

Not shown in ENC.

Bsp Västkusten N 2021/s22, s23, Bsp Västkusten S 2019/s10, s11, Bsp Västkusten S 2021/s10, s11

Måseskärs Väner. Publ. 14 juli 2021