

Notices to Mariners, SWEDEN Swedish Maritime Administration



Areas in Swedish Notices to Mariners



SJÖFARTSVERKET

Editorial office
Swedish Maritime Administration
Ufs
601 78 NORRKÖPING
Sweden
tel: 0771 630 605
e-mail: ufs@sjofartsverket.se
Publisher:
Hydrographer Patrik Wiberg

ANNOUNCEMENTS

No Announcements in this booklet.

NOTICES

Sea of Bothnia

* 15966

Chart: 5342

Sweden. Sea of Bothnia. Gävle. Container terminal. Buoyage.

Insert	starboard hand spar buoy	60-41,464N	017-13,438E
--------	--------------------------	------------	-------------

Bsp Bottenhavet S 2019/s41

Gävle Hamn AB. Publ. 30 juni 2021

Northern Baltic

* 15942

Chart: 617, 621

Sweden. Northern Baltic. SE of Oxelösund. Hävringe. Stångskärsrev. Underwater rock.

Insert	underwater rock encircled by 0-3 m depth contour	58-33,747N	017-15,470E
--------	--	------------	-------------

Bsp Ostkusten 2019/s33, Bsp Ostkusten 2021/s33

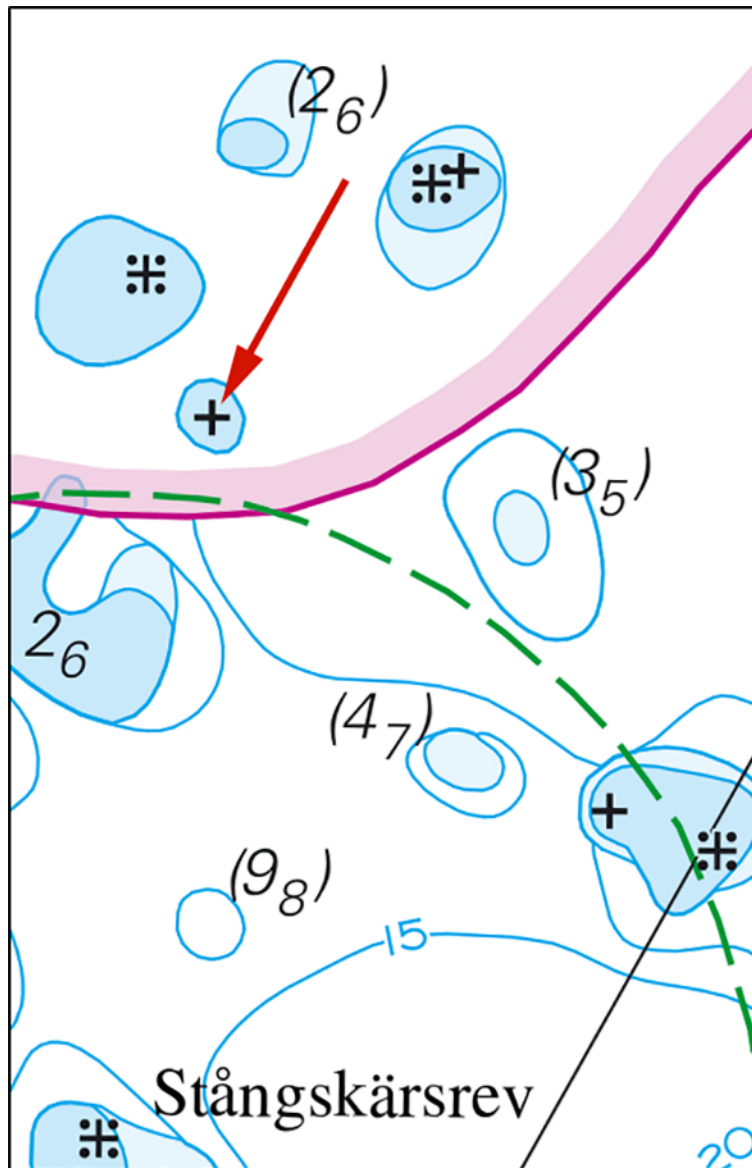

Underwater rock, Stångskärsrev

Sjöfartsverket. Publ. 30 juni 2021

Lake Mälaren and Södertälje Canal

* 15953

Chart: 1131, 114

Sweden. Lake Mälaren and Södertälje Canal. Kungsör. Road bridge. Vertical clearance.

Amend	vertical clearance at the Kungsör road bridge to 3.8 m	59-25,613N	016-05,392E
-------	--	------------	-------------

Bsp Mälaren - Hjälmarén 2020/s12, s17

Kungsörs kommun. Publ. 30 juni 2021

* 16009 (T)

Chart: 111

Sweden. Lake Mälaren and Södertälje Canal. Stockholm. Ekerön. Lovön. Tappström. Work area. Buoyage.

Expired notices: 2021:847/15601

Time: Until further notice

In the area marked out in the chartlet, work along the shoreline is ongoing. A barrier and special purpose buoys protect the work area.

Work area between a) and b)	a)	59-17,51N	017-48,97E
	b)	59-17,46N	017-49,32E
Special purpose spar buoy c) - f)	c)	59-17,512N	017-48,972E
	d)	59-17,507N	017-49,054E
	e)	59-17,504N	017-49,134E
	f)	59-17,455N	017-49,339E

Not shown in ENC.

Bsp Mälaren - Hjälmarén 2020/s49

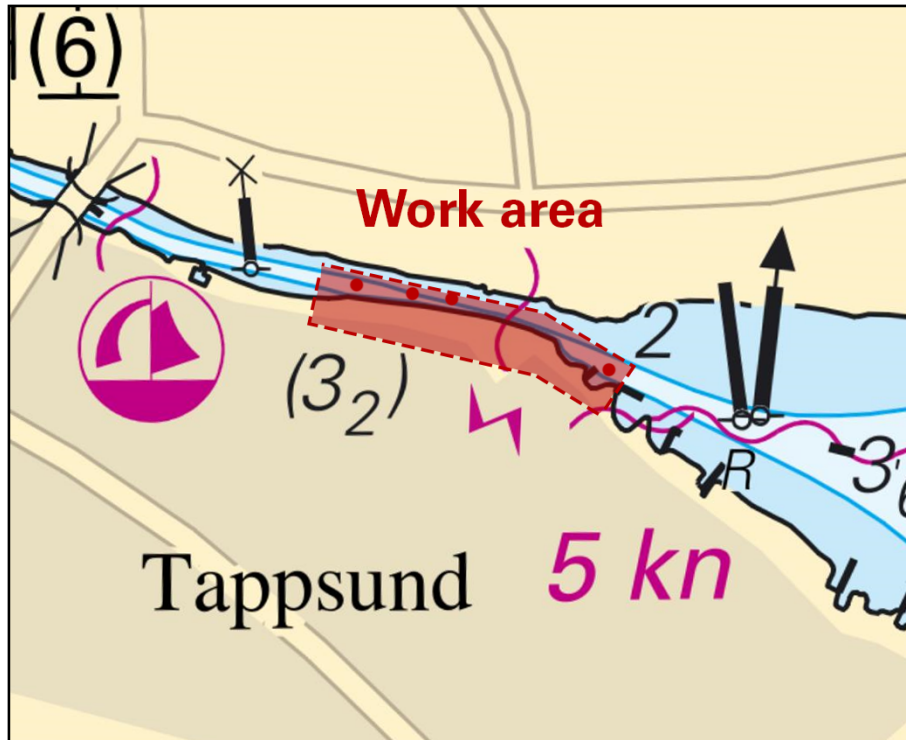

Work area at Tappström

Sventab. Publ. 30 juni 2021

* 16015 (T)

Chart: 6141

Sweden. Lake Mälaren and Södertälje Canal. Stockholm. Stora Essingen. Lilla Essingen. Bridge 'Essingebron'. Works. Reduced horizontal clearance.

Time: Until August 30, 2021

Due to work being performed on the bridge, horizontal clearance is temporary limited to 10 metres.

Bridge 'Essingebron'	59-19,42N	017-59,94E
----------------------	-----------	------------

Not shown in ENC.

Bsp Mälaren - Hjälmarén 2020/s50

Länsstyrelsen. Publ. 30 juni 2021

Central Baltic

* 15772 (T)

Chart: 623, 6231

Sweden. Central Baltic. Västervik. Canal 'Gränsö kanal'. Temporarily closed for shipping. Swimming contest 'Kanalsimmet'.

Time: July 14, 2021, 1150 - 1400 LT

The canal 'Gränsö kanal' is closed for shipping due to swimming contest 'Kanalsimmet'.

Canal 'Gränsö kanal'	57-46,2N	016-40,5E
----------------------	----------	-----------

Not shown in ENC.

Bsp Ostkusten 2019/s49, s51, s52, s54, Bsp Ostkusten 2021/s49, s51, s52, s54

Länsstyrelsen, Kalmar. Publ. 30 juni 2021

* 15881

Chart: 62, 624, 71

Sweden. Central Baltic. Öland. Byxelkrok. Leading light. Leading line. Buoyage.

See: 15960

Move	leading light Byxelkrok nedre Q R	from a) to b)	a)	57-19,634N	017-00,272E
			b)	57-19,652N	017-00,207E
Delete	leading line Q R + Oc R ∇ 125°	between c) and d)	c)	57-19,559N	017-00,469E
			d)	57-20,245N	016-58,668E
Insert	leading line Q R + Oc R ∇ 123°	between c) and e)	e)	57-20,181N	016-58,694E
Delete	special purpose light spar buoy FI(2) Y		f)	57-19,648N	017-00,199E
Delete	special purpose spar buoy		g)	57-19,639N	017-00,196E
Delete	special purpose spar buoy		h)	57-19,613N	017-00,197E
Insert	port hand spar buoy		i)	57-19,638N	017-00,198E
Insert	starboard hand spar buoy		j)	57-19,615N	017-00,226E

Bsp Kalmarsund 2019/s14, s46

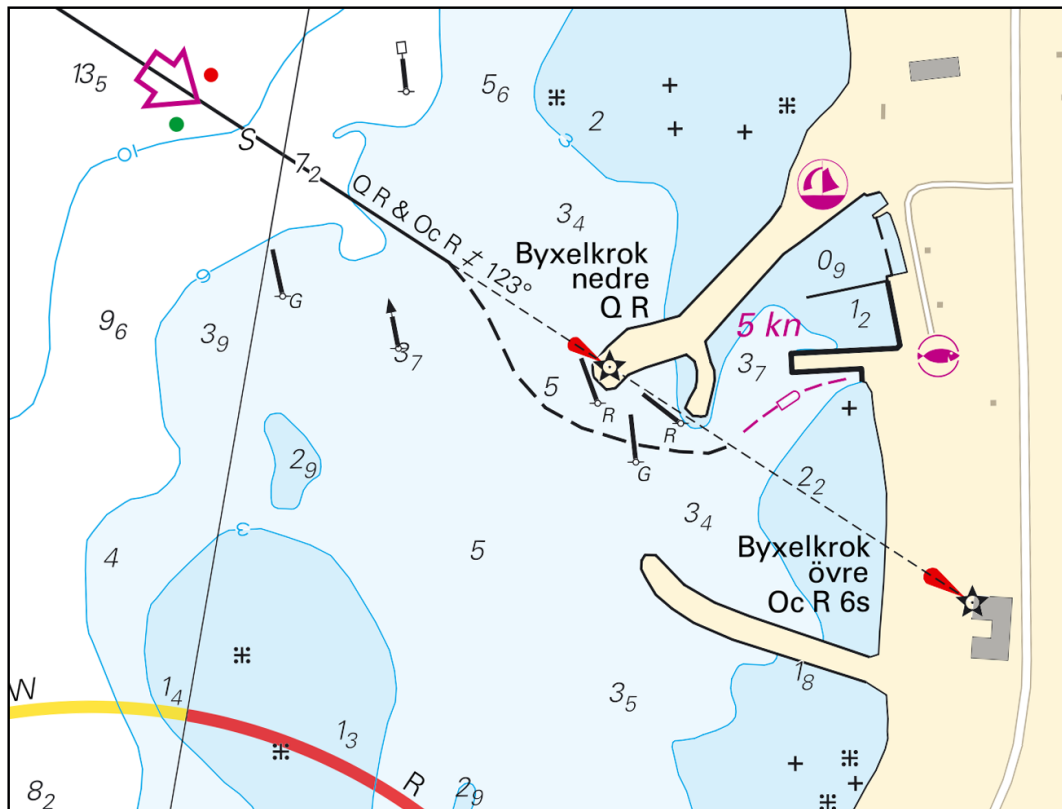

Öland, Byxelkrok harbour

Borgholms kommun. Publ. 30 juni 2021

The Sound

* 15695 (T)

Chart: 74, 92, 922, 9221

Sweden. The Sound. S of Helsingborg. Råå. Temporary ban on anchoring.

Time: July 5, 0600 LT - July 16, 1800 LT

Anchoring is prohibited in the anchorage area for all vessels GRT 20 and above.

Anchorage area a) - d)	a)	55-58,820N	012-43,057E
	b)	55-58,920N	012-44,067E
	c)	55-57,900N	012-44,422E
	d)	55-57,803N	012-43,475E

Not shown in ENC.

Bsp Sydkusten 2012/s12, s31, s35, Bsp Sydkusten 2020/s12, s31, s35

Länsstyrelsen i Skåne län. Publ. 30 juni 2021

Lake Vänern and Trollhätte Canal

* 15949

Chart: 1331

Sweden. Lake Vänern and Trollhätte Canal. N of Kållandsö. Ekens skärgård. Safe water mark with lights.

Replace	safe water mark with safe water mark with light LFI 10s	58-44,200N	013-10,084E
----------------	---	------------	-------------

Bsp Göta kanal 2011/s38, s39, Bsp Vänern 2018/s42, s43

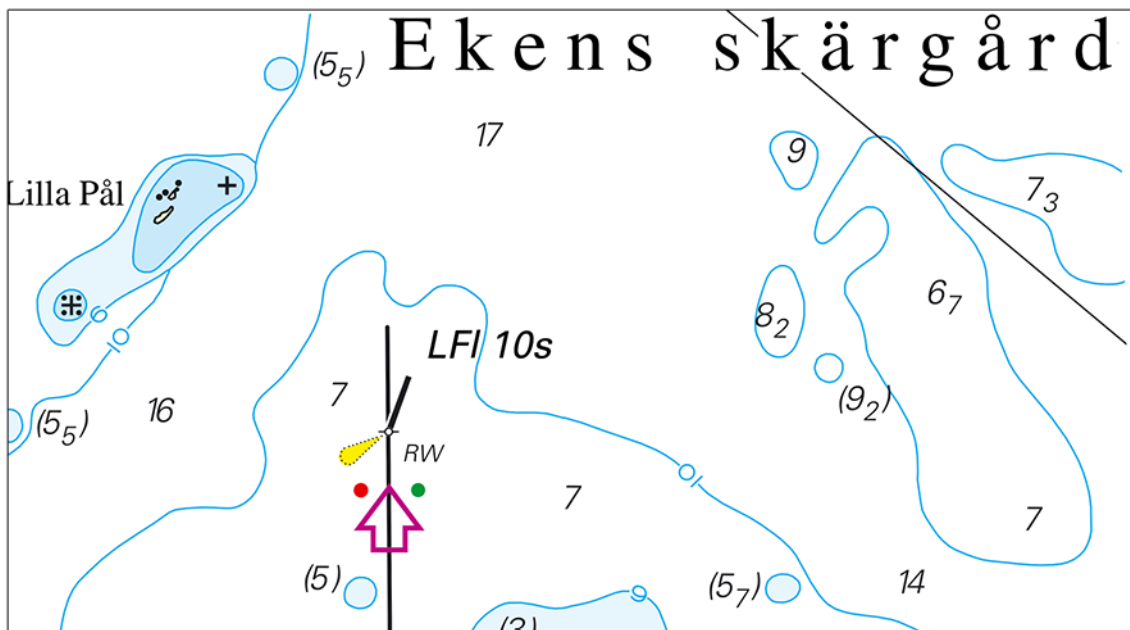

Ekens skärgård, safe water mark with lights

Sjöfartsverket. Publ. 30 juni 2021

* 15976 (T)

Chart: 1353

Sweden. Lake Vänern and Trollhätte Canal. Trollhättan. Järnvägsbron. Temporarily closed fairway.

Time: July 12 - July 16, daily 2200 - 0500 LT

The fairway at bridge 'Järnvägsbron' in Trollhättan is closed for all vessel traffic during stated time due to maintenance works.

Bridge 'Järnvägsbron' in Trollhättan	a)	58-17,500N	012-17,522E
--------------------------------------	----	------------	-------------

Not shown in ENC.

Bsp Göta kanal 2011/s44, Trollhätte kanal - Dalslands kanal 2020/s21

Sjöfartsverket. Publ. 30 juni 2021

* 16017

Chart: 135

Sweden. Lake Vänern and Trollhätte Canal. Vänern. Dalbosjön. Light spar buoy Toppgrund restored.

Expired notices: 2020:836/15500(T)

Light cardinal spar buoy 'Toppgrund'	58-42,60N	012-36,59E
--------------------------------------	-----------	------------

Bsp Göta kanal 2011/s31, Bsp Vänern 2018/s25, Trollhätte kanal - Dalslands kanal 2020/s26

Sjöfartsverket. Publ. 30 juni 2021