

Notices to Mariners, SWEDEN Swedish Maritime Administration



Areas in Swedish Notices to Mariners



SJÖFARTSVERKET

Editorial office
Swedish Maritime Administration
Ufs
601 78 NORRKÖPING
Sweden
tel: 0771 630 605
e-mail: ufs@sjofartsverket.se
Publisher:
Hydrographer Patrik Wiberg

ANNOUNCEMENTS

* 15986

Chart: 536, 6172, 7411

New print of charts. New edition of chart 536, 6172 and 7411.

A new edition of the following nautical charts are available from June 2021:

Chart	Edition
536	10.0 NEW EDITION
6172	10.0 NEW EDITION
7411	4.0 NEW EDITION

A NEW EDITION is a print of an existing chart, containing changes significant to navigation which are not possible to fully describe in the Swedish NtM.

Sjöfartsverket, Norrköping. Publ. 18 juni 2021

* 15988 (T)

Information from Swedish Maritime Administration. Seasonal check of buoyage delayed.

Time: Until further notice

Every spring, the Swedish Maritime Administration carries out major maintenance work to review spar buoys and other fairway markers along the Swedish coast. Due to the cold and persistent ice season, the work is expected to be delayed in some waters. Seafarers are therefore urged to pay extra attention and caution regarding position of floating buoyage.

Mariners who notice that buoyage is out of position are encouraged to contact the Swedish Maritime Administration. Contact information is available on the website: www.sjofartsverket.se

Sjöfartsverket. Publ. 23 juni 2021

* 16005 (T)

Chart: 931, 932, 9321

Marstrand. Sailing race. GKSS Match Cup 2021. Restricted area.

Time: July 8 - 10, 2021. Daily 1000 - 1700 LT.

During the stated time the area south of Marstrand is closed for traffic due to the sailing event 'GKSS Match Cup Sweden'.

The area is marked by yellow buoys. Passage may take place between Klåverön and the race area.

Race Control maintains contact with VTS Marstrand and is standby on VHF Ch 16.

Restricted area within positions a) - d)	a)	57-53,00N	011-33,65E
	b)	57-53,00N	011-35,21E
	c)	57-52,58N	011-34,40E
	d)	57-52,85N	011-35,23E

Not shown in ENC.

Bsp Västkusten S 2019/s40, s42, s64, Bsp Västkusten S 2021/s40, s42, s64

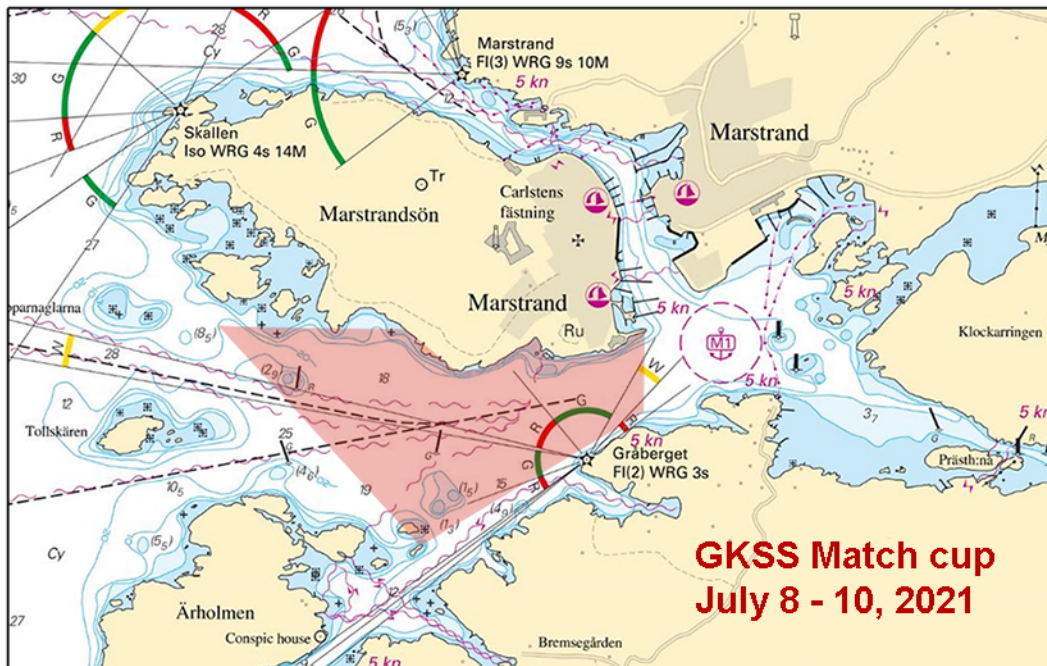

GKSS Match cup 2021. Marstrand.

GKSS. Publ. 23 juni 2021

NOTICES

Bay of Bothnia

* 15956

Chart: 412

Sweden. Bay of Bothnia. Kalix. Kalixälven. Bridge. Vertical clearance.

Amend	bridge vertical clearance to 6,9 m	65-51,13N	023-07,75E
-------	------------------------------------	-----------	------------

Bsp Bottenviken 2018/s10

NCC. Publ. 23 juni 2021

Sea of Åland and Archipelago Sea

* 15993 (P)

Chart: 536

Sweden. Sea of Åland and Archipelago Sea. Approach to Hargshamn. Lights and beacons.

Expired notices: 2021:852/15751(P)

Time: until winter 2021/2022

Extensive changes to lights and fixed aids to navigation have been made along the recommended track from Pilot boarding point 'N' NE of light 'Svartklubben' to Hargshamn during spring/early summer of 2021.

Lights and sectors have been added, removed or altered.

The changes are not presented in the new edition of chart 536, published in June 2021. They will be published in the next print of chart 536 planned for winter 2021/2022.

The changes are however available as an ENC update.

Pilot boarding place 'N'	a)	60-11,7N	018-55,0E
Hargshamn	b)	60-10,2N	018-29,2E

Not shown in ENC.

Bsp Stockholm N 2020/s15, s16, s19, s62

Sjöfartsverket. Publ. 18 juni 2021

Northern Baltic

* 15987 (T)

Chart: 6142

Sweden. Northern Baltic. Stockholm. E om Lidingö. Höggarn. Underwater survey in the fairway.

Expired notices: 2021:863/15971(T)

Time: July 1 - July 14

Underwater survey ongoing during the above stated times and in the marked out area in the chartlet.

Survey vessel 'Otto/SFC3959' will be anchored in the position below and use a remotely operated underwater vehicle (ROV).

Mariners should keep a wide berth, navigate with caution and pass the area at reduced speed.

Contact: The survey vessel listens to VHF Ch 72, tel +46 707-32 09 33.

Survey area approx pos	59-22,180N	018-16,460E
------------------------	------------	-------------

Bsp Stockholm M 2020/s11, s13, s14, s20, s46

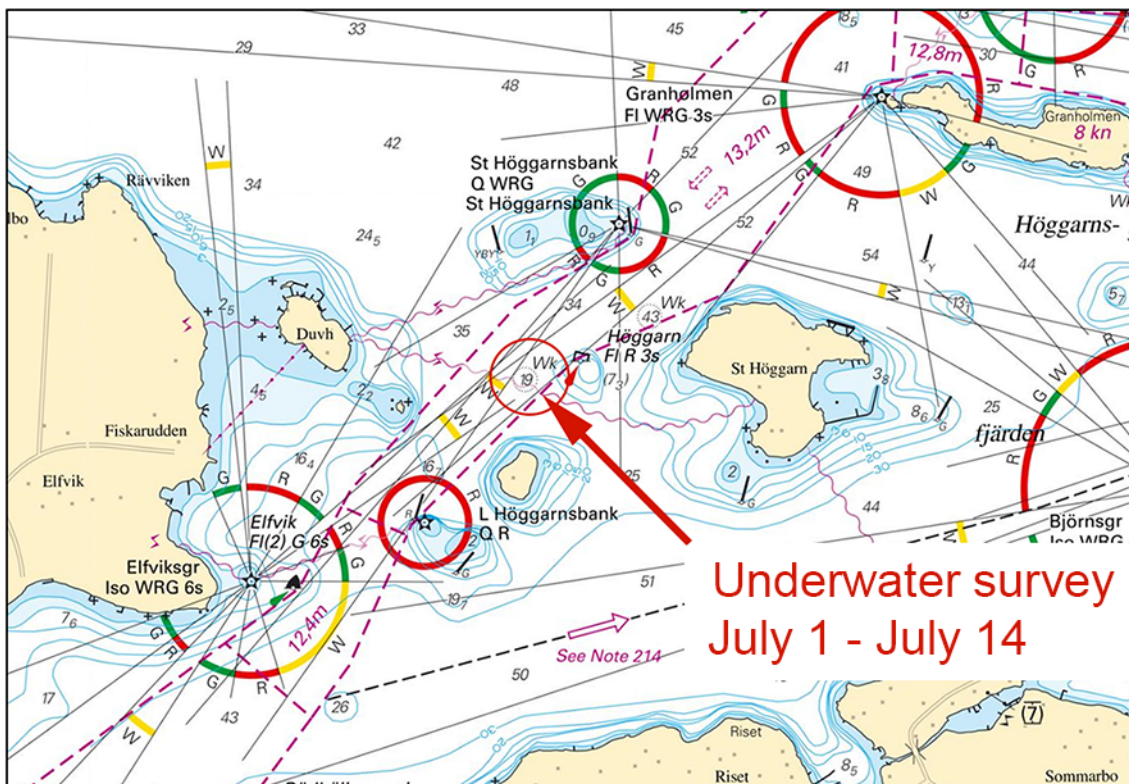

Höggarn. Underwater survey

Ocean Discovery. Publ. 17 juni 2021

Central Baltic

* 15994

Chart: 62, 731

Sweden. Central Baltic. Gotland. Fårösund. Light 'Haurevlar'.

Expired notices: 2021:858/15877(T)

Light 'Haurevlar' is operational.

Light 'Haurevlar'	57-54,29N	019-01,40E
-------------------	-----------	------------

Bsp Kalmarsund 2019/s06, s07

Sjöfartsverket. Publ. 23 juni 2021

Skagerrak

* 15778

Chart: 933

Sweden. Skagerrak. Uddevalla. Byfjorden. Hansagrundet. Buoy back in position.

Expired notices: 2021:852/15775(T)

Port-hand light buoy FI R 3s 'Hansagrundet' back in position.

Port-hand light buoy FI R 3s 'Hansagrundet'	58-19,923N	011-51,946E
---	------------	-------------

Bsp Västkusten N 2019/s21, s37, Bsp Västkusten N 2021/s21, s37

Sjöfartsverket. Publ. 23 juni 2021

* 15946

Chart: 934

Sweden. Skagerrak. N of Grebbestad. Munksund. Källarholmen. Submarine pipeline.

Insert	submarine pipeline a) - b)	a)	58-41,933N	011-13,136E
		b)	58-42,021N	011-12,751E

Bsp Västkusten N 2019/s11, Bsp Västkusten N 2021/s11



Pipeline. Munksund

BlueOrbis AB. Publ. 23 juni 2021

Lake Vänern and Trollhätte Canal

* 15945 (T)

Chart: 13, 1352, 1353, 92

Sweden. Lake Vänern and Trollhätte Canal. Göta älv. Trollhätte kanal. Vänersborg. Trollhättan. Bohus. Lilla Edet. Jordfallsbron. Fairway closed. Maintenance works on locks. August - September.

Time: August 27, 0600 (LT) - September 19, 1800 (LT).

Due to maintenance works all vessel traffic through Vänersborg, Trollhättan, Lilla Edet and Jordfallsbron area will be restricted. Trollhätte kanal is closed during the period of time.

					Remarks
Karls grav	Fairway closed for all vessel traffic	a)	58-20,794N	012-20,784E	
Trollhättan	Fairway closed for all vessel traffic	b)	58-16,843N	012-16,938E	
Lilla Edet	Fairway closed for all vessel traffic	c)	58-08,131N	012-06,992E	
Jordfallsbron	Fairway closed for all vessel traffic	d)	57-51,330N	012-00,540E	Regarding Jordfallsbron: August 27 1200 (LT) - September 19 1200 (LT).
Dalbobron	Bridge will not be opened	e)	58-22,950N	012-18,651E	
Järnvägsbron Vänersborg	Bridge will not be opened	f)	58-22,724N	012-18,535E	
Gropbron	Bridge will not be opened	g)	58-21,913N	012-19,118E	
Järnvägsbron Trollhättan	Bridge will not be opened	h)	58-17,500N	012-17,520E	

Not shown in ENC.

Bsp Göta kanal 2011/s42, s43, s44, s45, s48, s49, s55, s56, Trollhätte kanal - Dalslands kanal 2020/s09, s16, s17, s20, s21, s22, s23

Sjöfartsverket. Publ. 23 juni 2021