

## Notices to Mariners, SWEDEN Swedish Maritime Administration



### Areas in Swedish Notices to Mariners



**SJÖFARTSVERKET**

Editorial office  
Swedish Maritime Administration  
Ufs  
601 78 NORRKÖPING  
Sweden  
tel: 0771 630 605  
e-mail: [ufs@sjofartsverket.se](mailto:ufs@sjofartsverket.se)  
Publisher:  
Hydrographer Patrik Wiberg



## ANNOUNCEMENTS

No Announcements in this booklet.

## NOTICES

### Bay of Bothnia

\* 15593 (T)

Chart: 4, 41, 415, 421

Sweden. Bay of Bothnia. E of Byske. Tåme. Firing exercises. February 2 -27.

Position: Approx.	64-55N	021-30E	Tåme Firing practice area
-------------------	--------	---------	---------------------------

Firing exercises will be carried out at Tåme firing range during times listed below. During these times the charted danger area "R 58" is closed for navigation within stated distance from shore.

During firing a red balloon is shown from the observation towers. Further information on VHF channel 16, call Tåme skjutfält, or phone +46 921 348 405 alt. +46 921 349 100.

Date	Time	Range from shore
February 2	0800 - 1800 LT	2.4 M
February 3	0800 - 2000 LT	2.4 M
February 4	0800 - 1600 LT	2.4 M
February 9 - 10	0800 - 1800 LT	2.4 M
February 11	0800 - 2000 LT	2.4 M
February 23 - 26	0800 - 2000 LT	9.5 M
February 27	0800 - 1600 LT	9.5 M

Not shown in ENC.

Bsp Bottenviken 2018/s06, s07, s37, s38, s39, s40, s41, s42, s44

Försvarmakten. Publ. 26 januari 2021

### Sea of Bothnia

\* 15568

Chart: 532

Sweden. Sea of Bothnia. E of Hudiksvall. W of Maludden. Buoyage.

Insert	special purpose light spar buoy Fl Y 3s	a)	61-43,017N	017-09,477E
Insert	special purpose light spar buoy Fl Y 3s	b)	61-43,013N	017-09,732E

Bsp Bottenhavet S 2019/s16

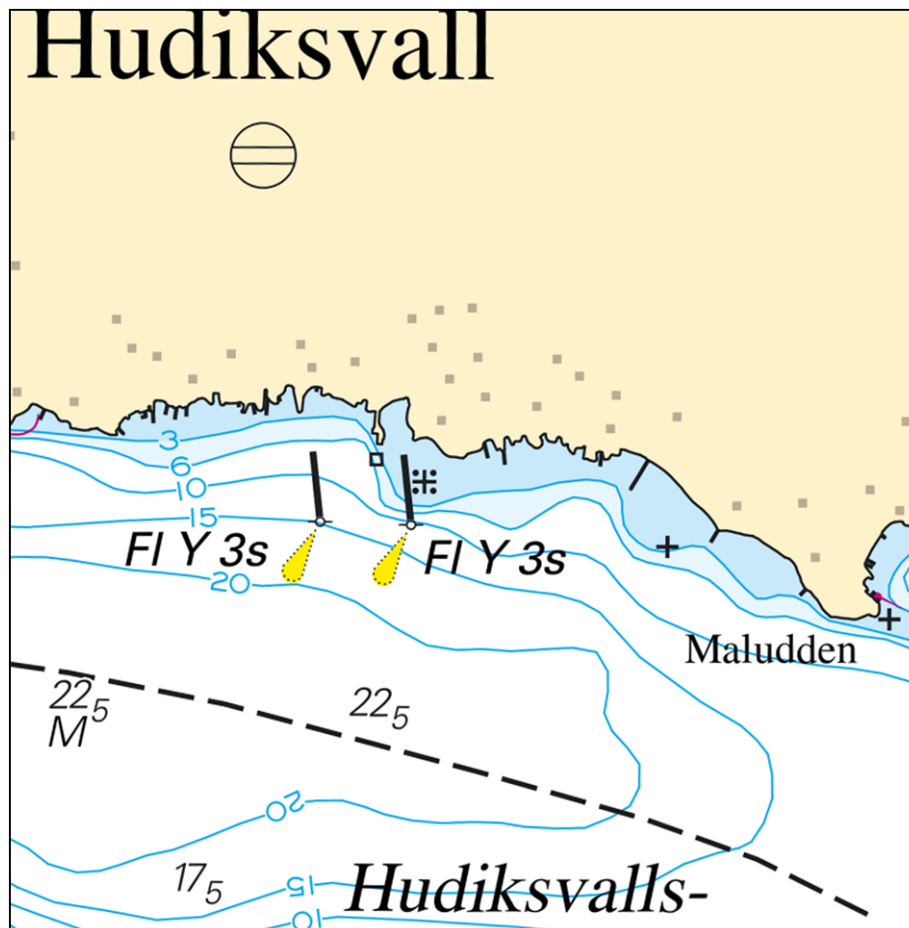

Hudiksvall. Buoyage

Transportstyrelsen. Publ. 27 januari 2021

### Sea of Åland and Archipelago Sea

\* 15581

Chart: 536

Sweden. Sea of Åland and Archipelago Sea. Approach to Hargshamn. Långgrundet. Bouyage.

Replace	port hand spar buoy with port hand light spar buoy Q R	60-13,628N	018-41,091E
---------	--	------------	-------------

Bsp Stockholm N 2020/s16

Sjöfartsverket. Publ. 27 januari 2021

### Northern Baltic

\* 15558 (T)

Chart: 612

Sweden. Northern Baltic. Norr Ljusterö. Furusundsleden. Ljusterö ferry landing point. Works.

Time: Until April 1.

Pipelaying works by the ferry landing point on Ljusterö. Caution is advised.

Ljusterö ferry landing point	59-32,55N	018-35,37E
------------------------------	-----------	------------

Not shown in ENC.

Bsp Stockholm N 2020/s39

Tenö varv. Publ. 27 januari 2021

\* 15594 (T)

Chart: 10, 61, 616, 6162, 6163, 62

Sweden. Northern Baltic. E of Utö. Firing exercises. February 9 - 11.

Expired notices: 2021:842/15562(T)

Position: Approx.	58-54N	018-20E	Utö Firing practice area
-------------------	--------	---------	--------------------------

Firing exercises will be carried out within Utö firing range during stated times. The current extension of the closed area is given in the table.

Signal ammunition is used during hours of darkness.

Information during practice times VHF channel 16, call Utö skjutfält, or phone +46 8 501 570 45. Information about upcoming practice times, phone: +46 10 823 18 23, Muskö Sjöcentral.

Date	Time	Range from shore
February 9 - 11	0830 - 1930 LT	0.6 M

Not shown in ENC.

BSP Stockholm S 2020/s04, s05, s13, s17, s18, s19, s35, s37

Försvarsmakten. Publ. 27 januari 2021

\* 15597 (T)

Chart: 616, 6162, 6171

### Sweden. Northern Baltic. Port of Nynäshamn. Works.

Time: January 29 - February 28

Work is in progress on erosion protection in the port of Nynäshamn. The work does not affect existing ferry traffic.

The work consists of placing boulders from land. No diving operations.

Contact with contractor: 0721-597202

Work area	58-54,47N	017-57,52E
-----------	-----------	------------

Not shown in ENC.

BSP Stockholm S 2020/s21, s26, s35

Stockholms hamnar. Publ. 27 januari 2021

### Lake Mälaren and Södertälje Canal

\* 15574 (T)

Chart: 6141, 6142

### Sweden. Lake Mälaren and Södertälje Canal. Stockholm. Södermalm. Årstaviken. Drilling operations.

Time: February 8 - 28.

Drilling operations in the marked areas in the chartlet. Mariners are requested to pass without causing swell.

Participating units are 'FROG TAURUS/SFRT' and 'BOLLE'.

Contact: VHF Ch 9/16/68.

Contact project manager: +46 706-206 564.

Work area	59-18,23N	018-03,80E
-----------	-----------	------------

Not shown in ENC.

Bsp Mälaren - Hjälmaren 2020/s51, s52, Bsp Stockholm M 2020/s06, s10

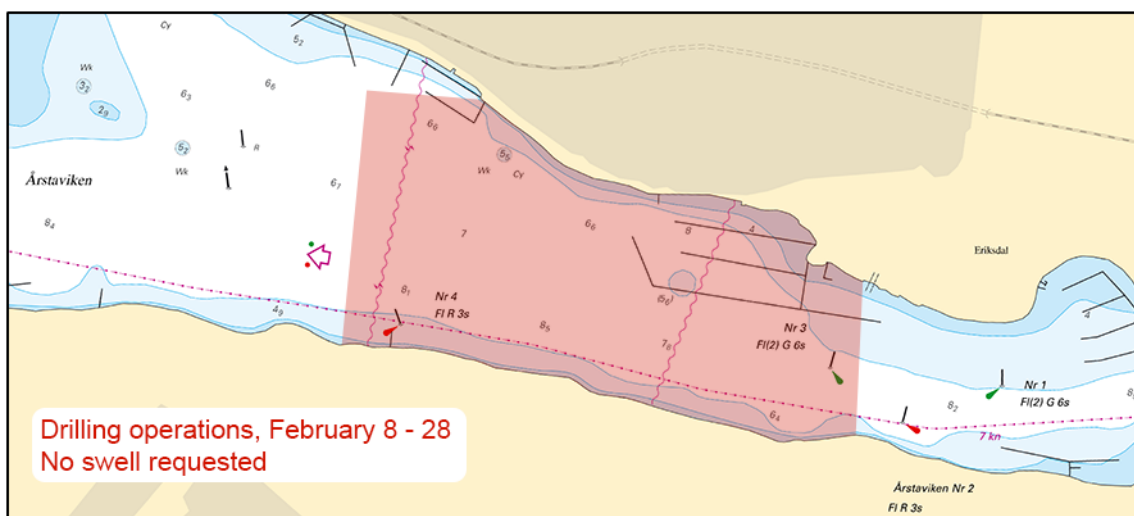

Årstaviken

WSP. Publ. 27 januari 2021

Southern Baltic

\* 15388

Chart: 74, 83, 839

Sweden. Southern Baltic. Port of Ystad. Breakwaters.

Amend	area being reclaimed (2019) to	breakwater	a)	55-25,170N	013-50,280E
			b)	55-24,940N	013-49,955E
			c)	55-24,915N	013-49,000E
			d)	55-25,010N	013-49,100E
Amend	area being reclaimed (2019) to	breakwater	e)	55-24,965N	013-48,880E
			f)	55-25,050N	013-48,825E
			g)	55-25,195N	013-48,920E

Bsp Sydkusten 2012/s06, s27, s52

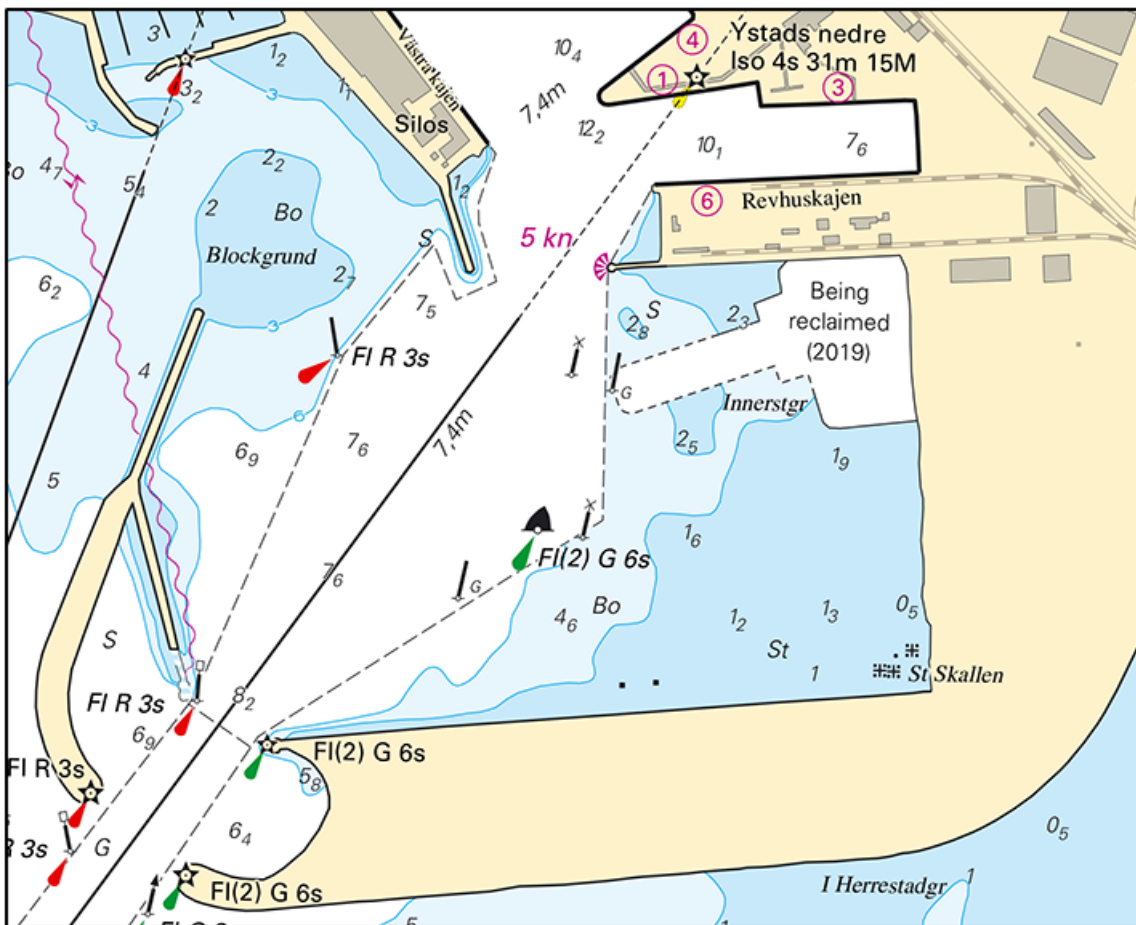

Port of Ystad

Per Aarsleff A/S. Publ. 22 januari 2021

\* 15578 (T)

Chart: 74, 742, 743, 83

Sweden. Southern Baltic. Approach to Åhus. Rinkaby. Firing exercises. February 10 - 12.

Position: Approx.	55-56N	014-22E	Firing restriction area R38A RINKABY
-------------------	--------	---------	--------------------------------------

The restriction area R38A will be closed for vessels during times given in the table. The exercises will be interrupted to allow passage of merchant vessels.

During exercise orange quick light, Q Or, is shown from shore.

For further information call +46 44 24 25 02 (only during firings).



Date	Hours	Range
February 10 - 11	0900 - 2100 LT	2.5 M
February 12	0900 - 1800 LT	2.5 M

Not shown in ENC.

Bsp Hanöbukten 2018/s24, s25, s26

Försvarsmakten, Södra Skånska Regementet, Skjutfältssektionen Södra Sandby. Publ. 27 januari 2021

**The Sound**

\* 15530

Chart: 8141, 9211

**Sweden. The Sound. Malmö. Nyhamnen. Reduced depth. Buoyage.**

Expired notices: 2018:730/13598(T)

An area with less depth than charted has been discovered in Port of Malmö. The area is marked with special spar buoys.

Insert	special purpose spar buoy	a)	55-36,954N	012-59,770E
Insert	special purpose spar buoy	b)	55-36,949N	012-59,796E
Insert	3 m depth contour within c) - f)	c)	55-36,982N	012-59,645E
		d)	55-36,952N	012-59,770E
		e)	55-36,949N	012-59,797E
		f)	55-36,953N	012-59,799E

Bsp Sydkusten 2012/s38, s39, s44, s45, s46

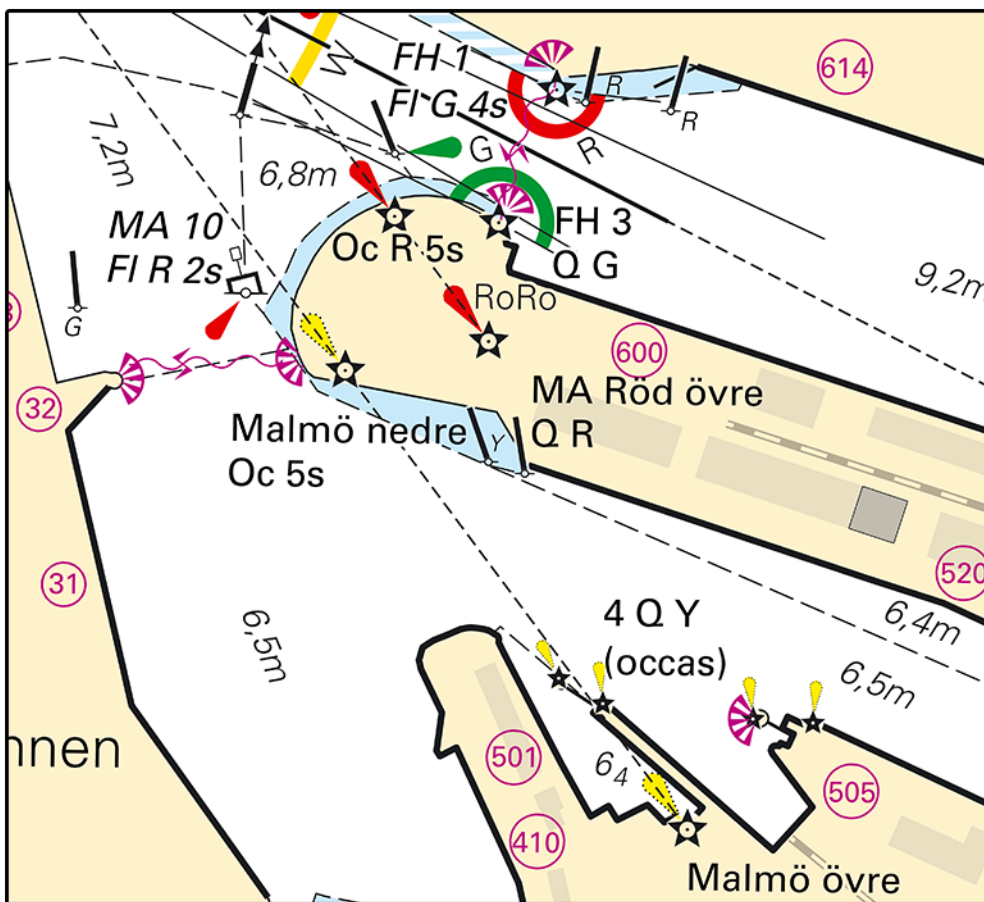

Malmö

Copenhagen Malmö Port AB. Publ. 27 januari 2021

**Kattegat**

\* 15592 (T)

Chart: 92, 923, 924

**Sweden. Kattegat. W of Halmstad. Ringenäs. Firing exercise. February 2 - 4.**

Position: Approx.	56-40,8N	012-38,6E	Firing restriction area R41 A RINGENÄS
-------------------	----------	-----------	--

Firing will take place at R41A Ringenäs firing range during stated times. The dangerous area extends from the shore according to the table below. A light on shore, VQ R, will be shown during firing.  
For further information call +46 35 266 39 55, +46 35 536 77.

Date	Hours	Range
February 2	0830 - 1600 LT	1.7 M
February 3 - 4	1300 - 2030 LT	1.7 M

Not shown in ENC.

Bsp Västkusten S 2019/s28, s29, s30

*Försvarmakten. Publ. 26 januari 2021*