

Notices to Mariners, SWEDEN Swedish Maritime Administration



Areas in Swedish Notices to Mariners



SJÖFARTSVERKET

Editorial office
Swedish Maritime Administration
Ufs
601 78 NORRKÖPING
Sweden
tel: 0771 630 605
e-mail: ufs@sjofartsverket.se
Publisher:
Hydrographer Patrik Wiberg

ANNOUNCEMENTS

No Announcements in this booklet.

NOTICES

Northern Baltic

* 15474 (T)

Chart: 6141, 6142

Sweden. Northern Baltic. Stockholm. Hammarbyslussen. Dredging.

Time: January 7 - 22.

Dredging in progress east of Hammarby lock.

Participating unit is 'TRITON/SFE-2748'.

Contact: VHF Ch 16.

Contact project manager: +46 704-507 145.

E of Hammarby lock	59-18,26N	018-05,03E
--------------------	-----------	------------

Not shown in ENC.

Bsp Mälaren - Hjälaren 2020/s52, Bsp Stockholm M 2020/s06, s10

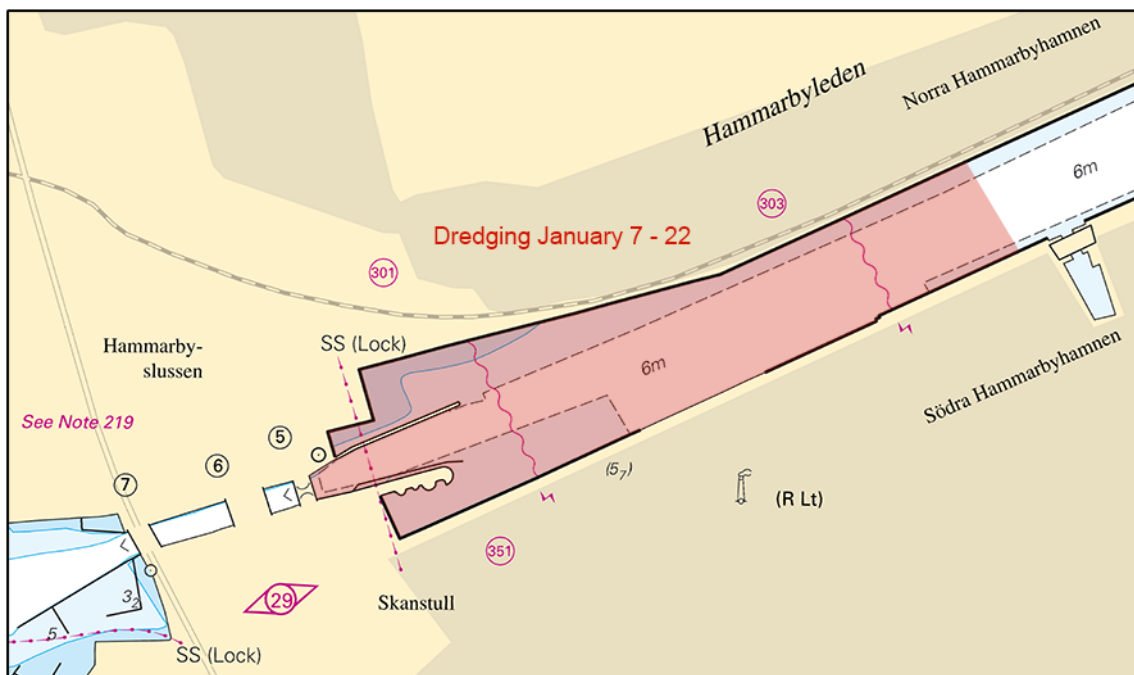

E of Hammarbyslussen

Peab. Publ. 23 december 2020

Lake Mälaren and Södertälje Canal

* 15541 (T)

Chart: 6141, 6142

Sweden. Lake Mälaren and Södertälje Canal. Stockholm. N of Riddarholmen. Bridge 'Norra Centralbron'. Closed area. Bridge repair.

Time: December 29, 2020 - November 1, 2021

Repair works on bridge 'Norra Centralbron' is ongoing during the stated time. The area marked in the chartlet is closed for all marine traffic.

Bridge 'Norra Centralbron'	59-19,622N	018-03,727E
----------------------------	------------	-------------

Bsp Mälaren - Hjälaren 2020/s51, s52, Bsp Stockholm M 2020/s06, s10

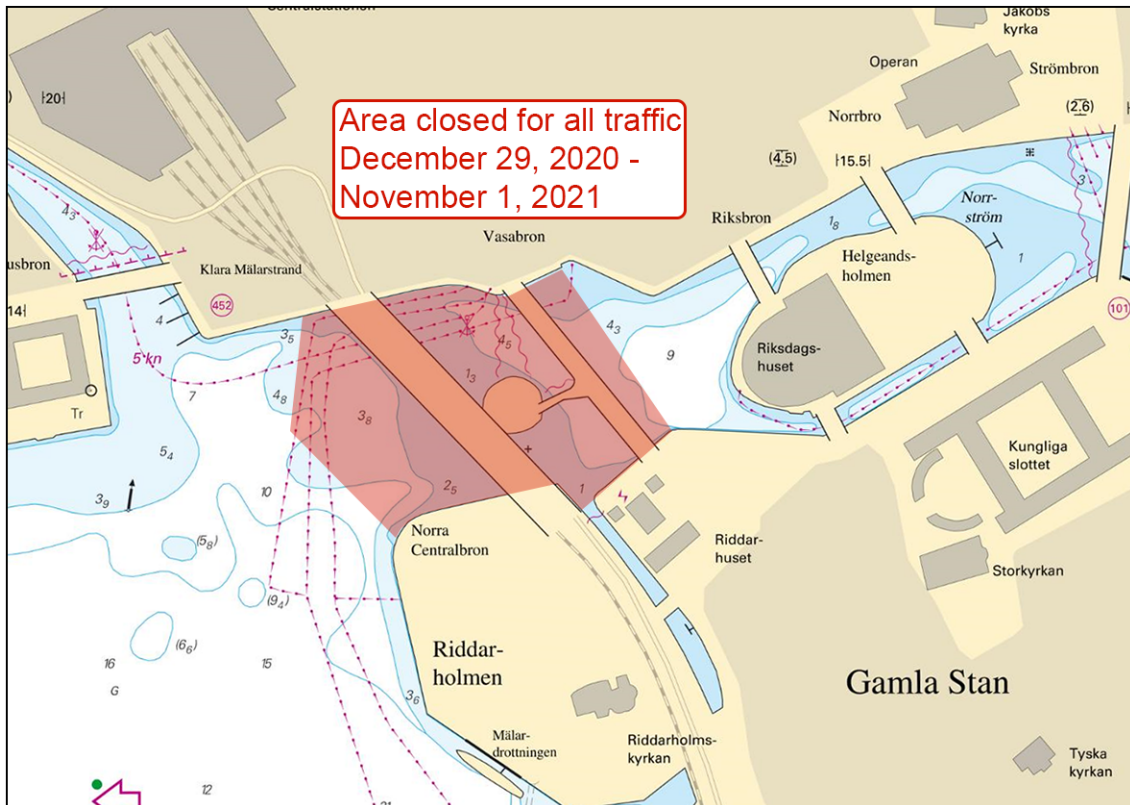

Bridge 'Norra Centralbron'

Länstyrelsen Stockholm. Publ. 29 december 2020

Central Baltic

* 15497

Chart: 711

Sweden. Central Baltic. Kalmarsund. S of Mönsterås. Timmernabben. Submarine pipeline.

Amend	submarine pipeline to disused pipeline	a)	56-57,262N	016-27,892E
		b)	56-57,315N	016-28,427E
Insert	submarine pipeline	c)	56-57,266N	016-27,891E
		d)	56-57,302N	016-28,571E

Bsp Kalmarsund 2019/s21

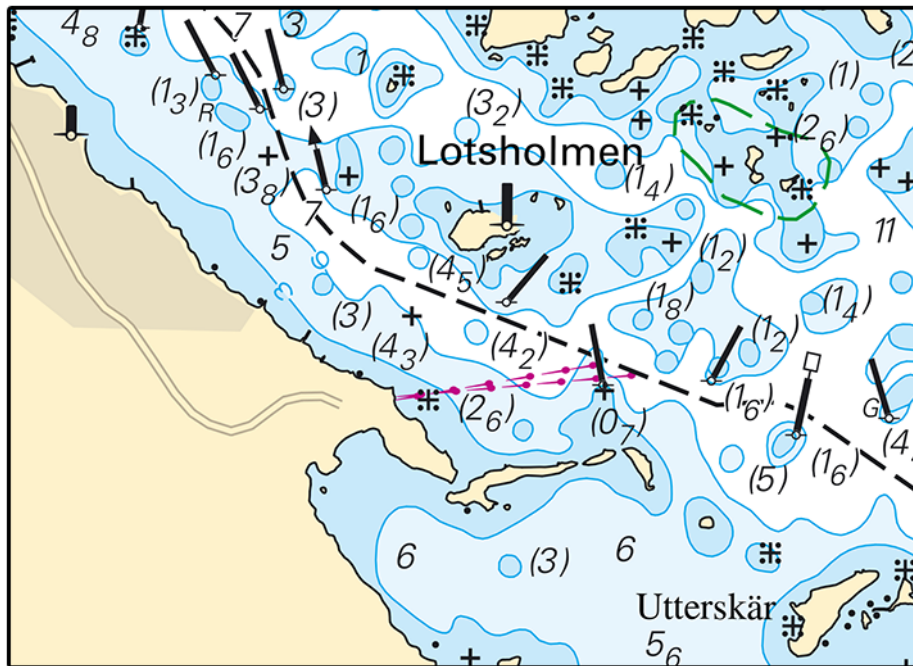

Pipelines, Timmernabben

Mönsterås kommun. Publ. 29 december 2020

Kattegat

* 15465

Chart: 931

Sweden. Kattegat. N of Öckerö. W of Hälsö. Burö. Buoyage.

Insert	special purpose spar buoy	a)	57-44,421N	011-37,617E
Insert	special pupose spar buoy	b)	57-44,393N	011-37,736E
Insert	special purpose spar buoy	c)	57-44,441N	011-37,635E
Insert	special purpose spar buoy	d)	57-44,415N	011-37,754E

Bsp Västkusten S 2019/s16, s17

Transportstyrelsen. Publ. 23 december 2020

15542

Chart: 92, 93

Denmark. Kattegat. Fredrikshavn. N of Hirsholm. Wave Energy Plant.

Delete	wave energy plant	57-30,635N	010-37,237E
--------	-------------------	------------	-------------

Dk Efs 780-45/20. Publ. 29 december 2020

15544

Chart: 92

Denmark. Kattegat. Ålborg Bugt. Tangen. Buoyage.

Delete	north cardinal spar buoy	56-32,904N	010-46,560E
--------	--------------------------	------------	-------------

Dk Efs 889-51/20. Publ. 29 december 2020

Skagerrak

15543

Chart: 8

Denmark. Skagerrak. Jammerbugt. Restricted areas.

Delete	restricted area	a)	57-27,672N	008-47,418E
Delete	restricted area	b)	57-22,621N	008-54,751E

Dk Efs 800-46/20. Publ. 29 december 2020