

Notices to Mariners, SWEDEN Swedish Maritime Administration



Areas in Swedish Notices to Mariners



SJÖFARTSVERKET

Editorial office
Swedish Maritime Administration
Ufs
601 78 NORRKÖPING
Sweden
tel: 0771 630 605
e-mail: ufs@sjofartsverket.se
Publisher:
Hydrographer Patrik Wiberg

ANNOUNCEMENTS

No Announcements in this booklet.

NOTICES**Bay of Bothnia***** 15462****Chart: 4101, 414****Sweden. Bay of Bothnia. Luleå. Hertsön. Altappen. Leading line.**

Delete	beacon	a)	65-33,817N	022-18,952E
Delete	beacon	b)	65-33,785N	022-18,961E
Delete	leading line between a) - c)	c)	65-32,092N	022-19,400E

Bsp Bottenviken 2018/s26, s60

*Transportstyrelsen. Publ. 9 december 2020**** 15501 (P)****Chart: 41, 411, 412****Sweden. Bay of Bothnia. NW of Malören. Nordvästgrundet. Buoyage.**

Current light buoys will be replaced with light spar buoys. During some time all buoyage will be present.

Insert	starboard hand light spar buoy FI(2) G 6s	a)	65-34,611N	023-24,799E
Insert	port hand light spar buoy FI R 3s	b)	65-35,098N	023-25,659E

Bsp Bottenviken 2018/s05, s14, s15

*Sjöfartsverket. Publ. 9 december 2020***Sea of Åland and Archipelago Sea***** 15493****Chart: 536****Sweden. Sea of Åland and Archipelago Sea. Hargshamn. Galtgrynnan. Buoyage.**

Expired notices: 2020:834/15466(T)

Delete	north cardinal spar buoy	60-09,697N	018-33,954E
---------------	--------------------------	------------	-------------

Bsp Stockholm N 2020/s16, s62

*Sjöfartsverket. Publ. 9 december 2020***Northern Baltic***** 15504 (T)****Chart: 6142****Sweden. Northern Baltic. Stockholm. Norra Baggensfjärden. Graninge. Eriksvik. Works.**

Time: Until February 14.

Pipelaying operations in the marked area in the chartlet. Diving occurs.

Mariners are requested to pass with caution due to floating pipelines. Pipelines are marked with yellow flashing lights.

Contact: +46 702-114 472 or +46 702-564 757.

Work area	59-19,59N	018-18,96E
-----------	-----------	------------

Not shown in ENC.

Bsp Stockholm M 2020/s20

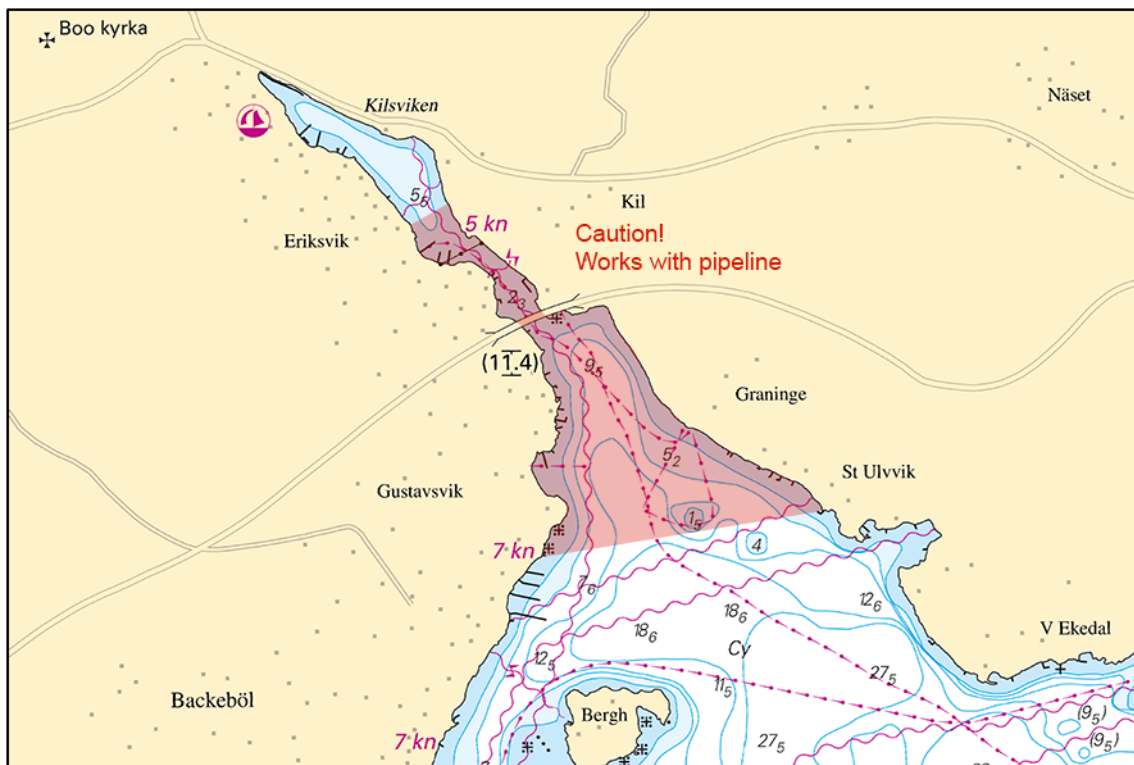

Northern part of Baggensfjärden

SventAB. Publ. 9 december 2020

Lake Mälaren and Södertälje Canal

* 15495

Chart: 113

Sweden. Lake Mälaren and Södertälje Canal. Port of Västerås. Dredging completed.

Expired notices: 2020:824/15211(T)

Dredging is completed.

Temporary buoyage has been removed.

Port of Västerås	59-35,4N	016-31,7E
------------------	----------	-----------

Bsp Mälaren - Hjälmaran 2020/s58

Peab AB. Publ. 4 december 2020

Central Baltic

* 15449

Chart: 624, 6241

Sweden. Central Baltic. Fairway to Figeholm. Buoyage.

Replace	starboard-hand light spar buoy Fl(2) G 6s with starboard-hand spar buoy	57-20,240N	016-37,765E	V Blackan
---------	---	------------	-------------	-----------

Bsp Kalmarsund 2019/s11, s40

Sjöfartsverket. Publ. 8 december 2020

* 15487

Chart: 711, 712

Sweden. Central Baltic. Öland. Borgholm marina. Buoyage.

Move	starboard hand spar buoy approx 15 m northeast to position	56-52,844N	016-38,803E
------	--	------------	-------------

Bsp Kalmarsund 2019/s45

Sjöfartsverket. Publ. 9 december 2020

* 15499

Chart: 6241

Sweden. Central Baltic. Oskarshamn. Buoyage.

Delete	spar bouy för special purose	a)	57-15,865N	016-28,804E
Delete	spar bouy för special purose	b)	57-15,831N	016-28,961E

Bsp Kalmarsund 2019/S43

Transportstyrelsen. Publ. 9 december 2020

Southern Baltic

* 15503 (T)

Chart: 713

Sweden. Southern Baltic. Öland. Grönhögen marina. Dredging.

Time: December 28, 2020 - February 28, 2021.

Dredging in progress at the entrance to Grönhögen marina.

Mariners should pass with caution.

For more information, call: +46 705 796069

Work area approx position	56-15,87N	016-23,77E
---------------------------	-----------	------------

Not shown in ENC.

Bsp Hanöbukten 2018/s12, s50

Bygg & Projektledning. Publ. 9 december 2020

Kattegat

* 15439

Chart: 924

Sweden. Kattegat. Port of Falkenberg. Depths.

Expired notices: 2020:824/15261(T)

A hydrographic survey has shown other depths than charted.

Important amendments are presented in the table, and will be published in the next print of the affected chart.

The changes are available as an ENC update.

	Amend and insert areas according to chartlet.				
Amend	swept area 7.3 m (2017) to	dredged area 6.3 m (2020)	a)	56-53,195N	012-28,410E
Insert	dredged area 5.5 m		b)	56-53,295N	012-28,415E
Insert	dredged area 5.7 m		c)	56-53,320N	012-28,632E
Insert	dredged area 5.9 m		d)	56-53,425N	012-28,965E
Insert	dredged area 5.2 m		e)	56-53,510N	012-29,220E
Insert	dredged area 5.5 m		f)	56-53,567N	012-29,309E
Insert	dredged area 6.2 m		g)	56-53,738N	012-29,505E
Insert	dredged area 5.6 m		h)	56-53,680N	012-29,575E
Amend	swept area 6.3 m (2015) to	dredged area 6.3 m (2020)	i)	56-53,690N	012-29,490E

Bsp Västkusten S 2019/s66

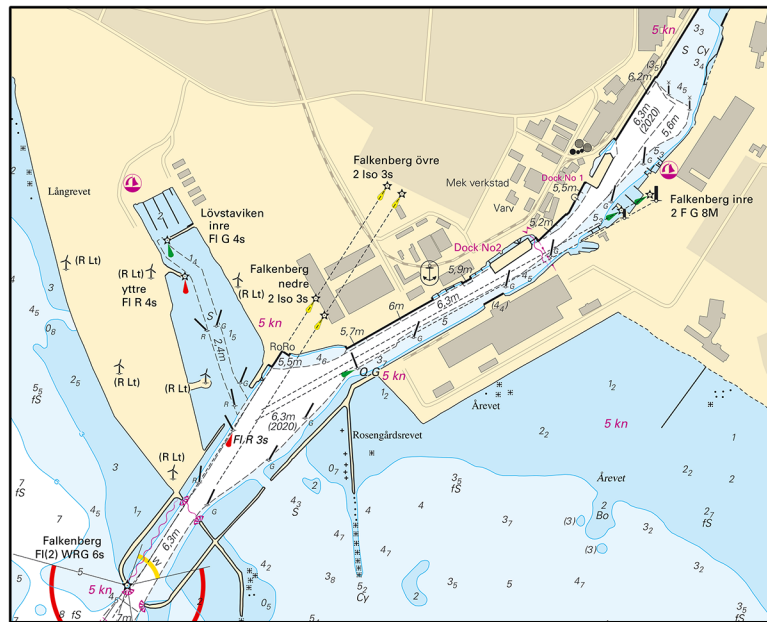

Falkenberg

Sjöfartsverket. Publ. 9 december 2020

* 15496

Chart: 92

Sweden. Kattegat. W of Falkenberg. Middelgrund. Buoyage.

Insert	special purpose light spar buoy FI(5) Y 20s	a)	56-51,146N	011-55,976E
Insert	special purpose light spar buoy FI(5) Y 20s	b)	56-50,988N	012-01,901E
Insert	special purpose light spar buoy FI(5) Y 20s	c)	56-47,833N	011-58,682E
Insert	special purpose light spar buoy FI(5) Y 20s	d)	56-46,137N	012-02,974E
Insert	special purpose light spar buoy FI(5) Y 20s	e)	56-42,990N	011-59,788E

Bsp Västskusten S 2019/s08, s09

Transportstyrelsen. Publ. 8 december 2020

* 15507

Chart: 9312, 9313

Sweden. Kattegat. Fairways to Port of Gothenburg. Älvsborgsfjorden. Dana fjord. Vinga sand. Hydrophones retrieved.

Expired notices: 2020:827/15326(T)

Below equipment has been retrieved.

Rig A1	a)	57-41,05N	011-50,13E	Älvsborg, depth approximately 11.5 m
Rig B1	b)	57-40,09N	011-41,97E	Danska Liljan, depth approximately 18.5 m
Rig C1	c)	57-38,27N	011-42,66E	Böttö, depth approximately 20.5 m

Bsp Västskusten S 2019/s18, s19, s45, s49, s56

FOI. Publ. 9 december 2020

Skagerrak

* 15433

Chart: 933, 934

Sweden. Skagerrak. Sotefjorden. W of Hunnebostrand. Soteskär. Marine farm. Bouyage.

Insert	special purpose spar buoy	a)	58-25,931N	011-12,720E	with topmark
Insert	special purpose spar buoy	b)	58-25,935N	011-12,863E	with topmark
Insert	marine farm	c)	58-25,934N	011-12,800E	

Bsp Västskusten N 2019/s14

