

Notices to Mariners, SWEDEN Swedish Maritime Administration



Areas in Swedish Notices to Mariners



SJÖFARTSVERKET

Editorial office
Swedish Maritime Administration
Ufs
601 78 NORRKÖPING
Sweden
tel: 0771 630 605
e-mail: ufs@sjofartsverket.se
Publisher:
Hydrographer Patrik Wiberg

ANNOUNCEMENTS

No Announcements in this booklet.

NOTICES

Bay of Bothnia

* 15429 (T)

Chart: 4, 41, 414S, 415, 421

Sweden. Bay of Bothnia. E of Byske. Tåme. Firing exercise. December 1 - 2, 2020. Extended risk area.

Position: Approx.	64-55N	021-30E	Tåme Firing range
-------------------	--------	---------	-------------------

Firing exercises will be carried out at Tåme firing range during times listed below. During these times the charted danger area "R 58" is closed for navigation within stated distance from shore.

During firing a red balloon is shown from the observation towers. Further information on VHF channel 16, call Tåme skjutfält, or phone +46 921 348 405 alt. +46 921 349 100.

Date	Time	Range from shore
December 1 - 2	1200 - 1600 LT	19.5 M Extended danger area. See chartlet.

Bsp Bottenviken 2018/s06, s07, s28, s29, s33, s37, s38, s39, s40, s41, s42, s43, s44, s45, s46, s47

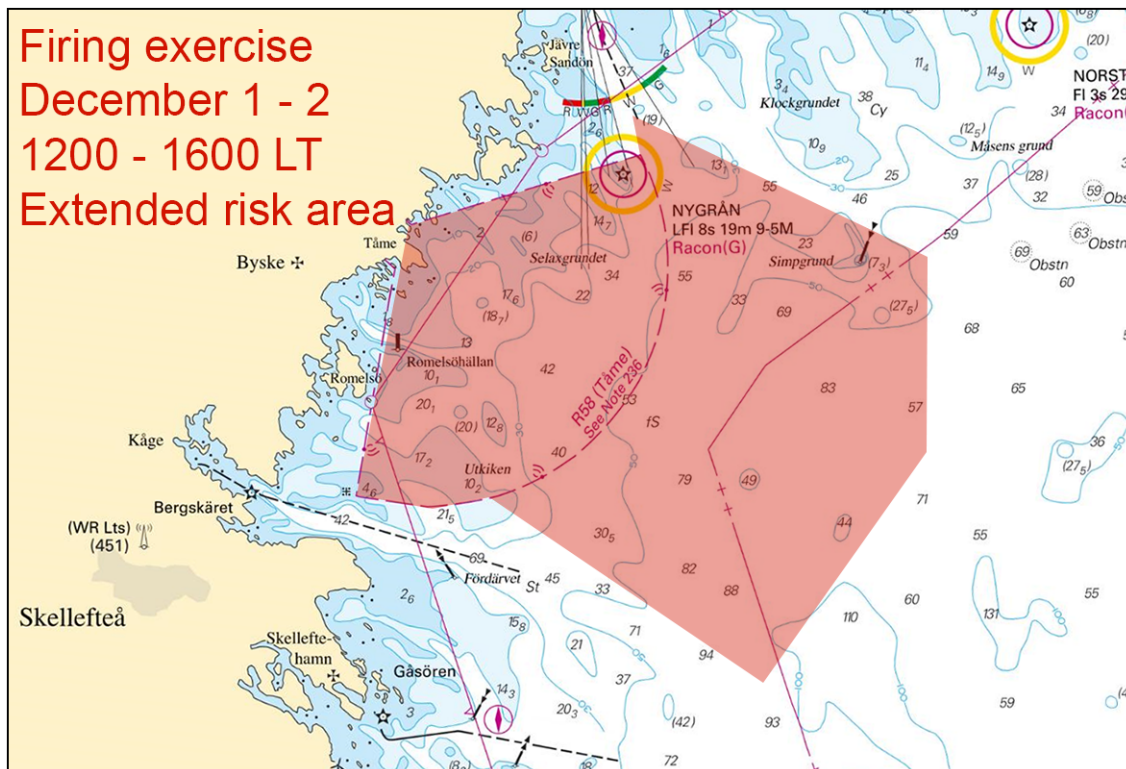

Tåme firing range

Försvarmakten. Publ. 18 november 2020

Sea of Åland and Archipelago Sea

* 15364 (T)

Chart: 536

Sweden. Sea of Åland and Archipelago Sea. Port of Hargshamn. Works. Buoyage.

Time: November 23, 2020 - March 31, 2021.

Dredging and hydrographic surveys in the marked area in chartlet.

Temporary and changed buoyage occurs.

Contact with participating units can be made on VHF Ch 73/72/16.

	Hargshamn		a)	60-10,190N	018-29,630E
Move	port hand spar buoy 50 m NW from	60-10,090N 018-29,500E to	b)	60-10,111N	018-29,464E
Insert	port hand spar buoy		c)	60-10,113N	018-29,348E
Insert	port hand spar buoy		d)	60-10,070N	018-29,664E

Bsp Stockholm N 2020/s16, s61

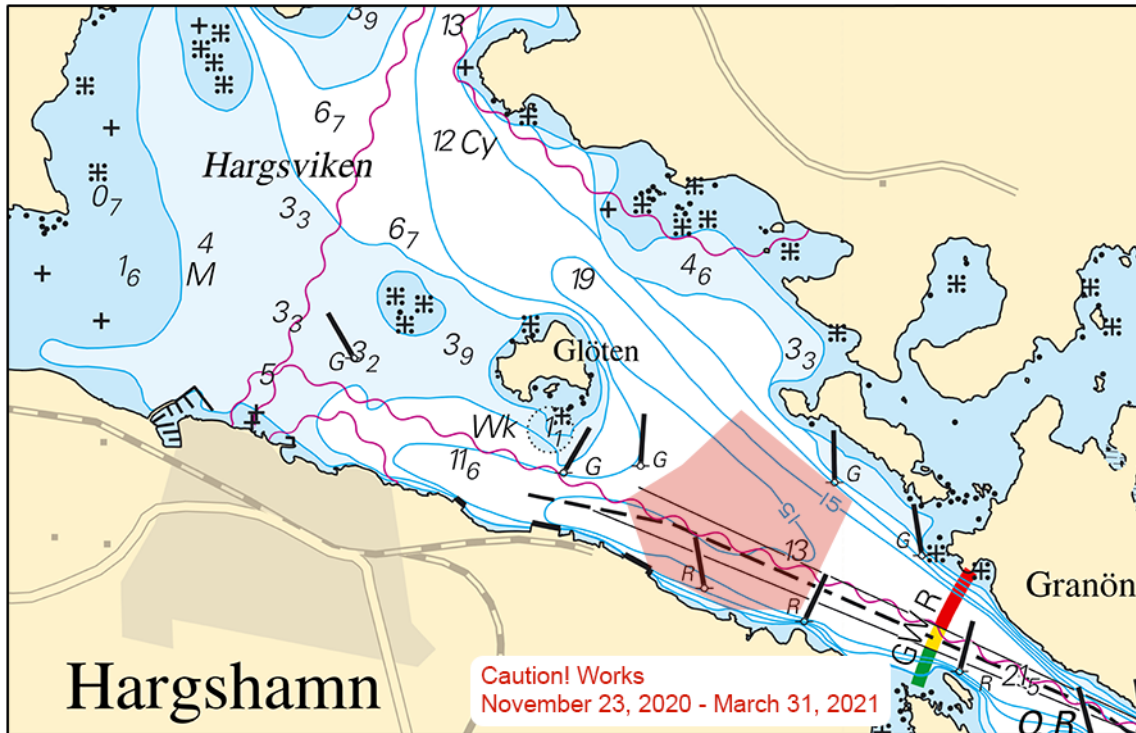

Hargshamn

Hargshamn AB. Publ. 18 november 2020

Lake Mälaren and Södertälje Canal

* 15434

Chart: 111

Sweden. Lake Mälaren and Södertälje Canal. Mälaren. SE of Fågelön. E of light Fläsket. Buoyage.

Insert	special purpose buoy	59-18,203N	017-56,352E
---------------	----------------------	------------	-------------

Bsp Mälaren - Hjälaren 2020/s49

Transportstyrelsen. Publ. 18 november 2020

* 15444 (T)

Chart: 113

Sweden. Lake Mälaren and Södertälje Canal. Västerås. Oil jetty. Reconstruction.

Expired notices: 2020:813/15050(T)

Time: Until January 31, 2021.

Reconstruction work of the oil jetty in Västerås, berth number 35 - 39. Mariners are advised to pass with caution.

Divers may be present in the water. If so, signal flag 'A' will be hoisted.

Vessels are requested to refrain from maneuvering in the proximity of the working area.

Västerås oil jetty	59-35,65N	016-31,58E
--------------------	-----------	------------

Not shown in ENC.

Bsp Mälaren - Hjälaren 2020/s20, s21, s58

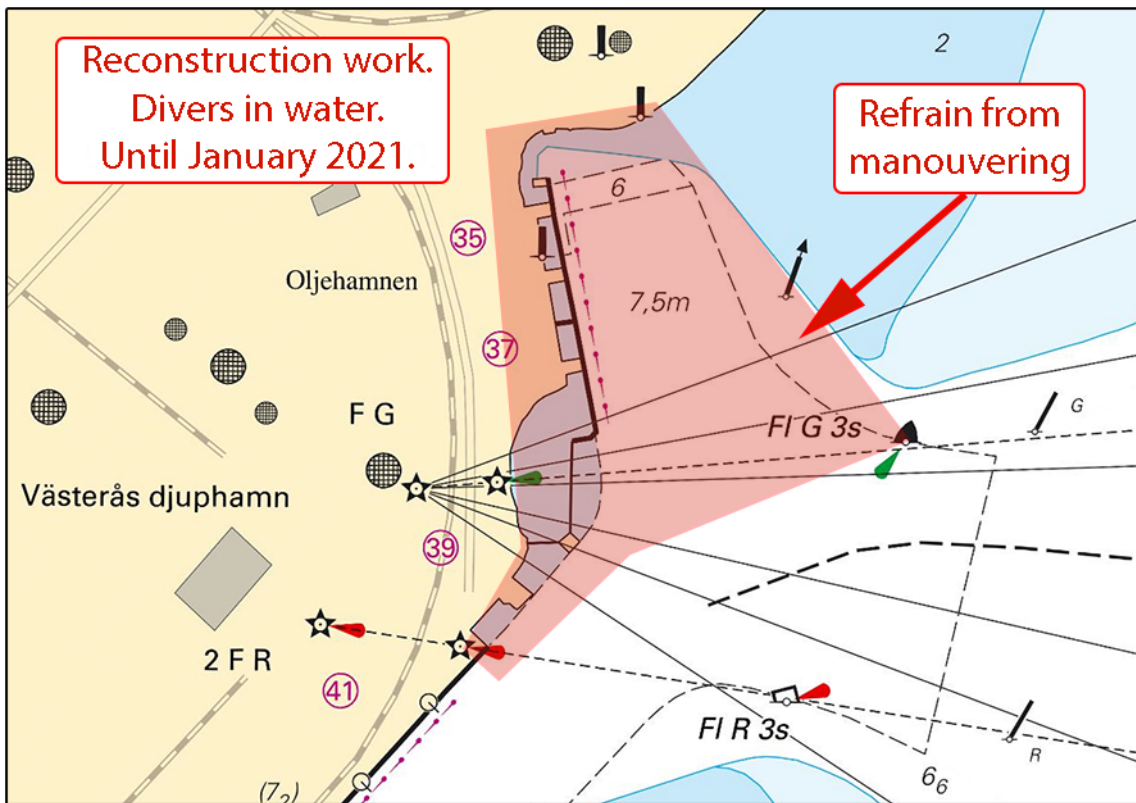

Oljehamnen, Västerås

Mälarhamnar. Publ. 18 november 2020

The Sound

* 14567

Chart: 74, 921

Sweden. The Sound. TSS Off Falsterborev. Buoyage.

Move	west cardinal buoy 'Sandflyttan' Q(9) 75 m S to position	a)	55-18,561N	012-42,848E
Move	safe water mark 'M 42' Iso 4s 50 m W to position	b)	55-17,509N	012-42,285E
Move	safe water mark 'M 43' LFI 10s 60 m N to position	c)	55-15,450N	012-52,017E

Bsp Sydkusten 2012/s24

Sjöfartsverket. Publ. 18 november 2020

Kattegat

* 15411 (T)

Chart: 92, 923, 924

Sweden. Kattegat. W of Halmstad. Ringenäs. Firing exercise. November 25 - 26.

Position: Approx.	56-40,8N	012-38,6E	Firing restriction area R41 A RINGENÄS
-------------------	----------	-----------	--

Firing will take place at R41A Ringenäs firing range during stated times. The dangerous area extends from the shore according to the table below. A light on shore, VQ R, will be shown during firing. For further information call +46 35 266 39 55, +46 35 536 77.

Date	Time	Range
November 25 - 26	0900 - 1600 LT	1.1 M

Not shown in ENC.

Bsp Västkusten S 2019/s28, s29, s30

Försvarsmakten. Publ. 18 november 2020

Skagerrak*** 15442 (T)****Chart: 934, 937****Sweden. Skagerrak. Kosterfjorden. Väderöfjorden. Geophysical surveys.**

Time: November 23 - December 20.

Geophysical surveys are ongoing in the areas around the positions below by MV Lode/MAMC8.

The vessel will have restricted manoeuvrability and mariners are asked to pass with caution.

Contact: VHF Ch 16 or +44 753 577 31 98.

SE of Reiertangen light	a)	59-00,8N	011-07,0E
W of Klövningarna light	b)	58-56,2N	010-54,3E
W of Vattenholmen light	c)	58-52,3N	011-05,4E
E of Ramsö	d)	58-49,4N	011-05,0E
W of Grebbestad	e)	58-41,7N	011-02,3E
E of Storö	f)	58-35,2N	011-04,8E

Not shown in ENC.

Bsp Västkusten N 2019/s06, s08, s09, s10, s12

*Clinton Marine Survey AB. Publ. 18 november 2020***Lake Vänern and Trollhätte Canal***** 15414 (T)****Chart: 931****Sweden. Lake Vänern and Trollhätte Canal. Nordre Älv. Cable ferry crossing at Kornhall. Fairway closed.**

Expired notices: 2020:799/14794

Time: November 23, 2020 until the spring of 2021.

The fairway is closed.

A rope fitted with red and yellow floats will be deployed across river 'Nordre Älv', approximately 70 m upstream from the ferry landing point at Kornhall. This temporary measure is undertaken in order to prevent ice floes from causing undue disturbance to the operation of the cable ferry.

Contact: Duty officer on the cable ferry, VHF Ch 16 or by telephone +46 10-123 26 95.

Kornhall	57-49,13N	011-52,77E
----------	-----------	------------

Not shown in ENC.

Bsp Västkusten S 2019/s62

*Färjerederiet, Trafikverket. Publ. 18 november 2020**** 15437 (T)****Chart: 1353****Sweden. Lake Vänern and Trollhätte Canal. Trollhättan. Bridge 'Järnvägsbron'. Fairway closed December 2020.**

Bridge 'Järnvägsbron'	58-17,500N	012-17,520E
-----------------------	------------	-------------

The fairway at bridge 'Järnvägsbron' in Trollhättan is closed for all marine traffic due to maintenance between the times presented in the table below.

Date	Time	
December 11 - 12	2200 - 0500 LT	Closing time of fairway is kept flexible to 2300 to allow ships to pass
December 12 - 13	2200 - 0500 LT	
December 13 - 14	2200 - 0500 LT	
December 14 - 15	2200 - 0500 LT	

Not shown in ENC.

Bsp Göta kanal 2011/s44, Trollhätte kanal - Dalslands kanal 2020/s21

Sjöfartsverket. Publ. 18 november 2020