

Notices to Mariners, SWEDEN Swedish Maritime Administration



Areas in Swedish Notices to Mariners



SJÖFARTSVERKET

Editorial office
Swedish Maritime Administration
Ufs
601 78 NORRKÖPING
Sweden
tel: 0771 630 605
e-mail: ufs@sjofartsverket.se
Publisher:
Hydrographer Patrik Wiberg

ANNOUNCEMENTS

No Announcements in this booklet.

NOTICES**Bay of Bothnia**

15349

Chart: 42

Finland. Bay of Bothnia. Karleby. Fairway.

Insert	fairway area limit between a) - b).	Delete former limit.	a)	64-00,90N	022-50,04E
			b)	63-59,05N	022-52,60E
Amend	maximal authorised draught from 13,0m to 14,0m		c)	64-00,56N	022-49,86E

Bsp Bottenviken 2018/s04

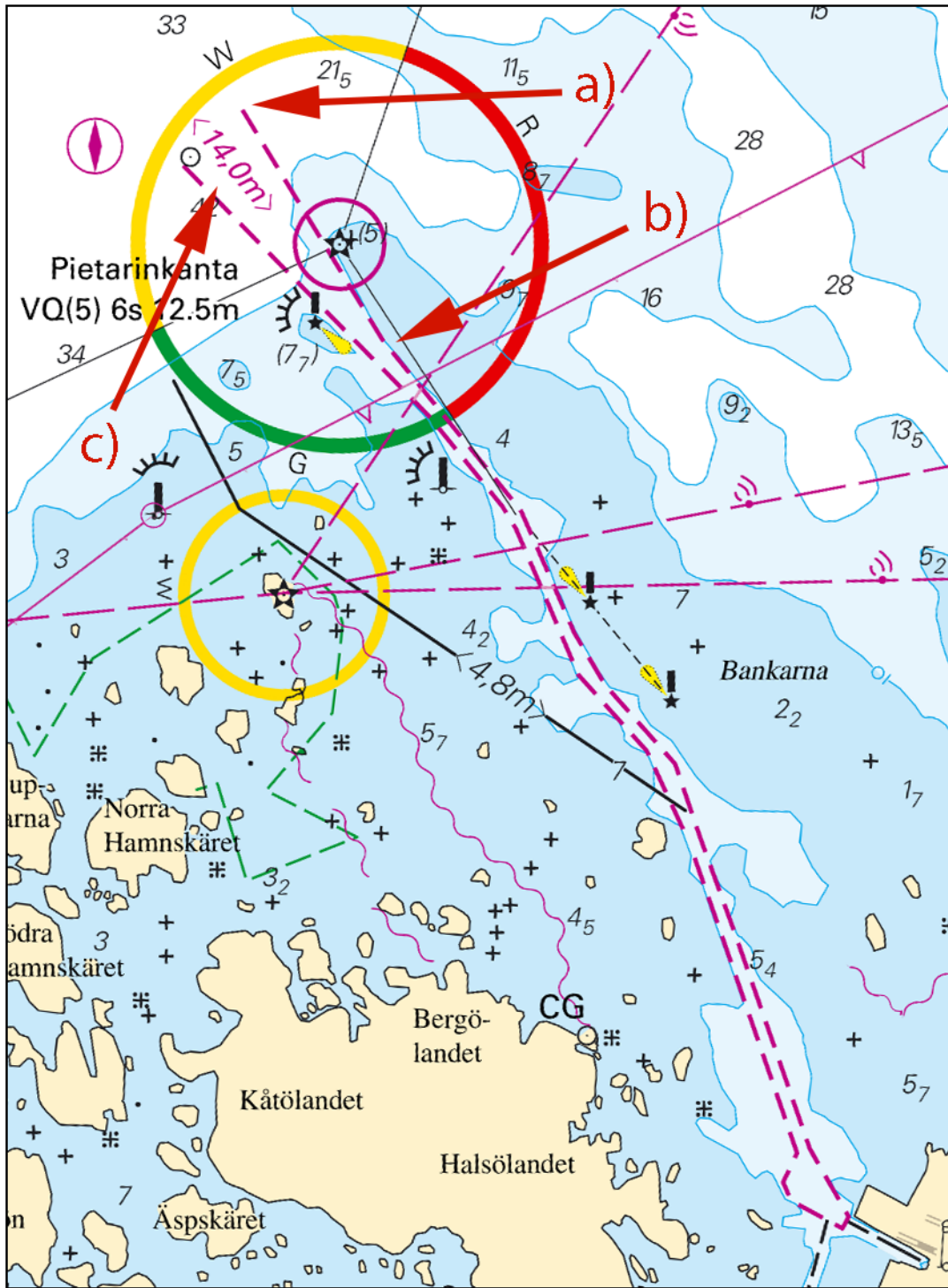

Karleby. Fairway.

Finnish NtM 2020:27/210 Publ. 21 oktober 2020

Sea of Åland and Archipelago Sea

* 15357

Chart: 536

Sweden. Sea of Åland and Archipelago Sea. Approach to Hargshamn. Buoyage.

Delete	port hand light buoy Q R	a)	60-09,681N	018-32,045E
Insert	starboard hand light buoy Q G	b)	60-09,666N	018-32,983E
Delete	port hand spar buoy	c)	60-10,015N	018-41,312E
Insert	port hand light buoy Q R	d)	60-10,030N	018-41,294E

Bsp Stockholm N 2020/s16, s62

Sjöfartsverket. Publ. 21 oktober 2020

* 15368 (T)

Chart: 536

Sweden. Sea of Åland and Archipelago Sea. Approach to Hargshamn. Dredging. Temporary routes.

Expired notices: 2020:827/15329(T)

See: 2020:822/15239, 2020:827/15320(T), 2020:827/15327(T), 2020:828/15355(T)

Time: October 1 - December 31, 2020.

Dredging in the fairway to Hargshamn. Temporary routes will be established as shown in chartlets. The times for each place as listed below, times may change.

Temporary and changed buoyage occurs. Some virtual AIS are also present in the area.

Contact with participating units can be made on VHF Ch 73/72/16.

Place	Dredging dates			
Björkgrundet	December 13 - 17	a)	60-13,05N	018-41,35E
Southeast of Lambskärsällan	December 1 - 12	b)	60-11,95N	018-40,96E
Levantgrund	December 1 - 12	c)	60-11,62N	018-40,65E
Grisarna	October 28 - November 14	d)	60-09,60N	018-37,57E
Galtgrynnan	October 1 - November 10	e)	60-09,73N	018-33,92E
Kälsholmen	October 1 - December 22	f)	60-09,56N	018-32,13E

Bsp Stockholm N 2020/s15, s16, s62

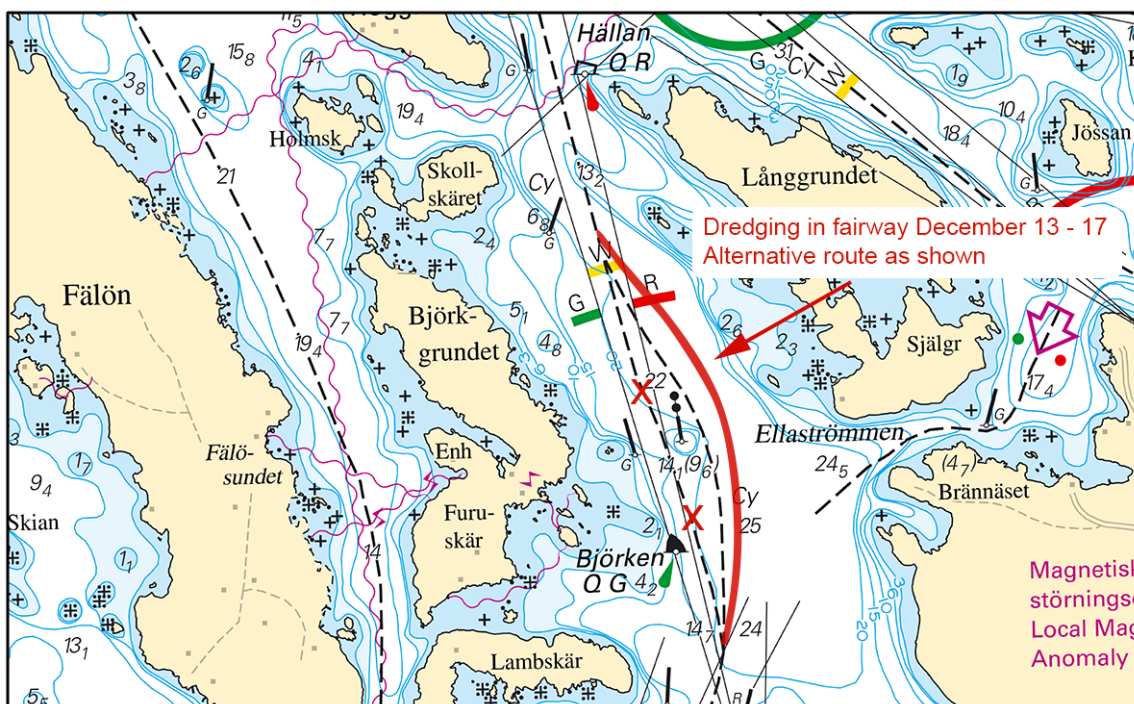

Björkgrundet

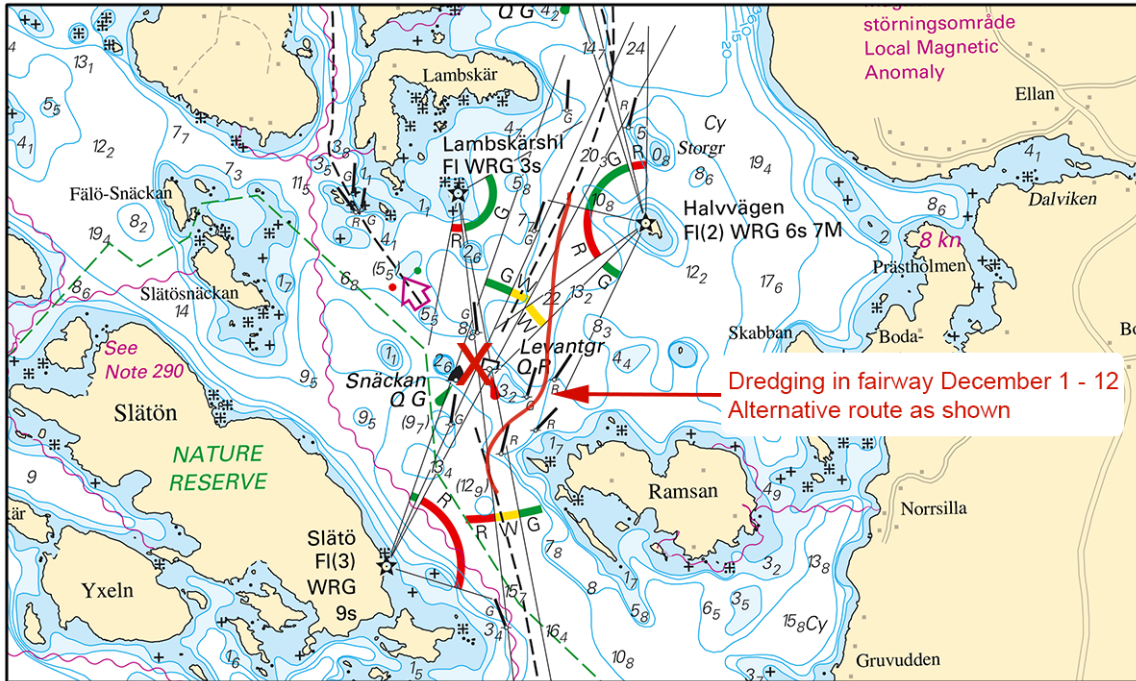

Levantgrund

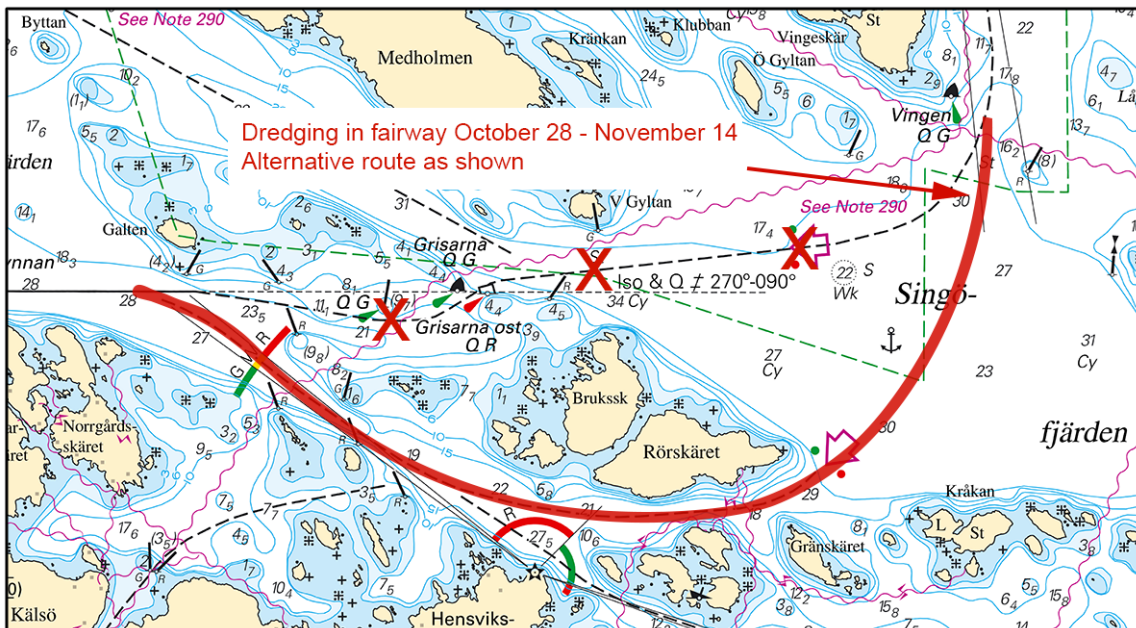

Grisarna

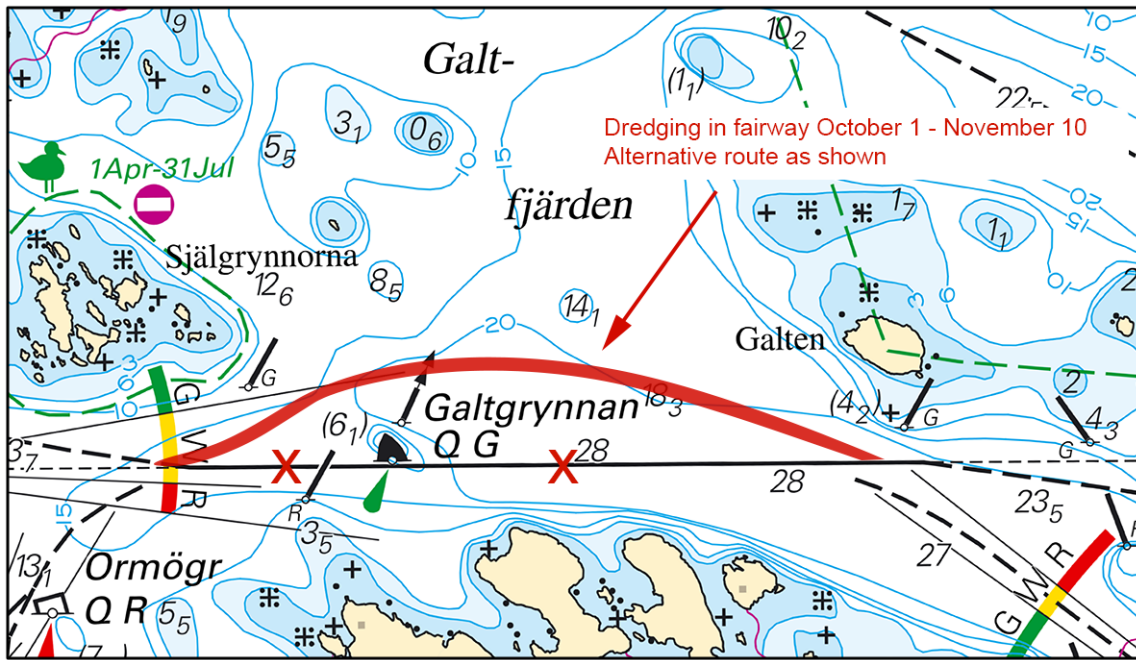

Galtgrynnan

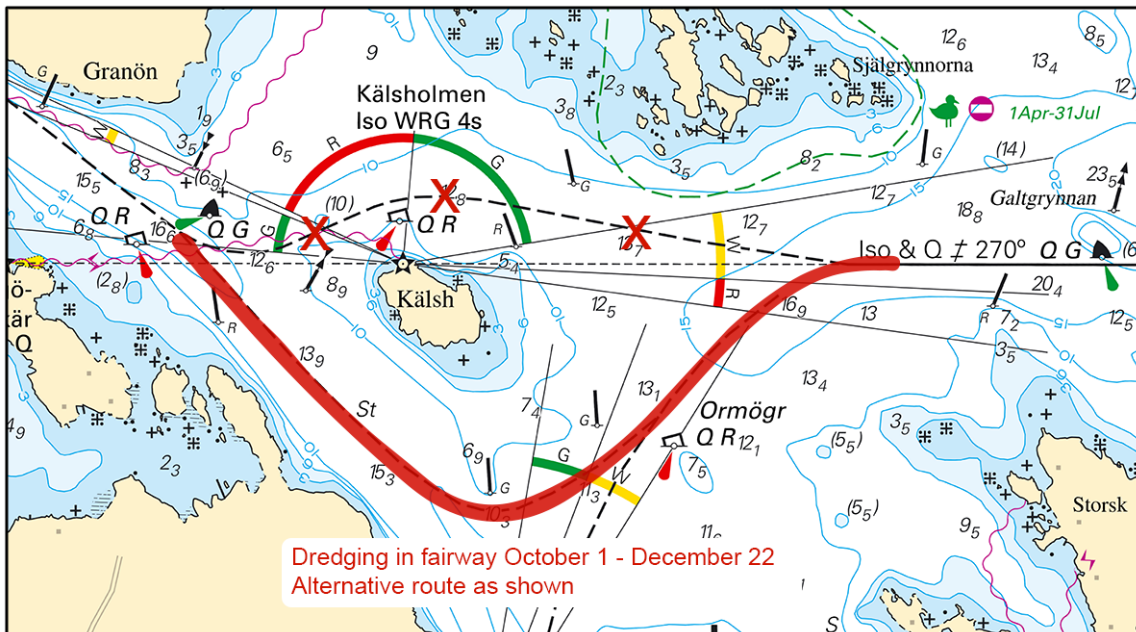

Kälsholmen

Sjöfartsverket. Publ. 21 oktober 2020

Northern Baltic

* 15334 (T)

Chart: 10, 61, 616, 6162, 6163, 62

Sweden. Northern Baltic. E of Utö. Firing exercises. November 5 - 7.

Position: Approx.	58-54N	018-20E	Utö Firing practice area
-------------------	--------	---------	--------------------------

Firing exercises will be carried out within Utö firing range during stated times. The current extension of the closed area is given in the table.

Signal ammunition is used during hours of darkness.

Information during practice times VHF channel 16, call Utö skjutfält, or phone +46 8 501 570 45. Information about upcoming practice times, phone: +46 10 823 18 23, Muskö Sjöcentral.

Date	Time	Range from shore
November 5 - 7	0830 - 1800 LT	3.8 M

Not shown in ENC.

BSP Stockholm S 2020/s04, s05, s17, s18, s19, s37

Försvarmakten. Publ. 21 oktober 2020

* 15375

Chart: 6211

Sweden. Northern Baltic. Oxelösund. Järnverkskajen. Depths.

See: 2020:827/15328

Amend	depth 8 m to 7.8 m	a)	58-40,680N	017-08,230E
Amend	depth 5.3 m to 5.1 m	b)	58-40,610N	017-08,350E

Bsp Ostkusten 2019/s21

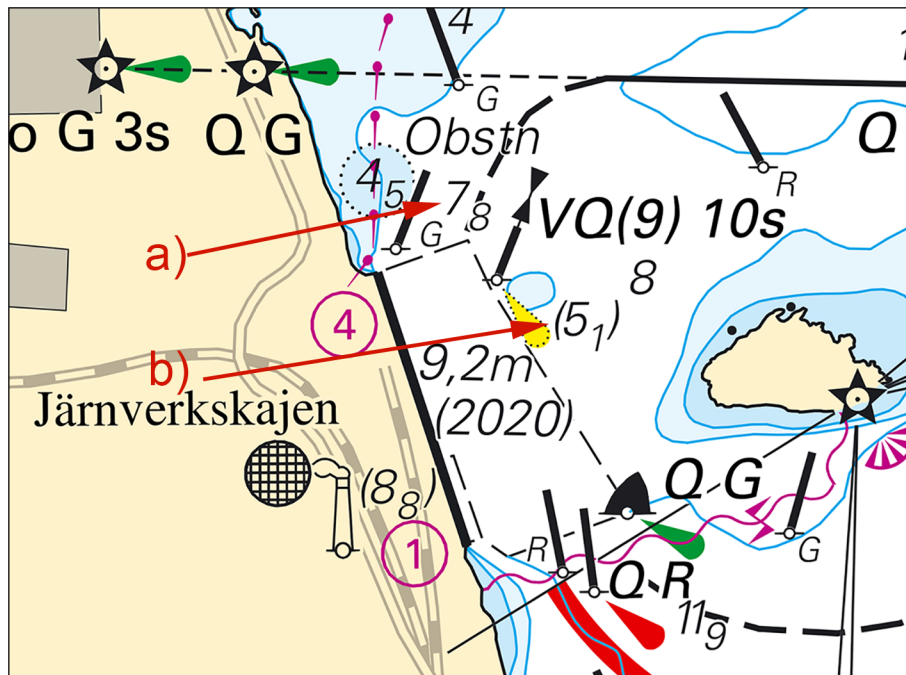

Järnverkskajen

Sjöfartsverket. Publ. 20 oktober 2020

Lake Mälaren and Södertälje Canal

* 15369 (T)

Chart: 6141

Sweden. Lake Mälaren and Södertälje Canal. Stockholm. Långholmen. Reimersholme. Liljeholmsviken. Drilling operations.

Time November 2 - December 20.

Drilling operations in the marked areas in the chartlet. Mariners are requested to pass without causing swell.

Participating units are 'FROG TAURUS/SFRT', 'BOLLE' and 'SOUND STABILISER/SKCY'.

Contact: VHF Ch 9/16/68.

Contact project manager: +46 706-206 564.

Area 1	a)	59-19,41N	018-01,35E
Area 2	b)	59-18,97N	018-01,40E
Area 3	c)	59-19,20N	018-01,33E

Not shown in ENC.

Bsp Mälaren - Hjälaren 2020/s51

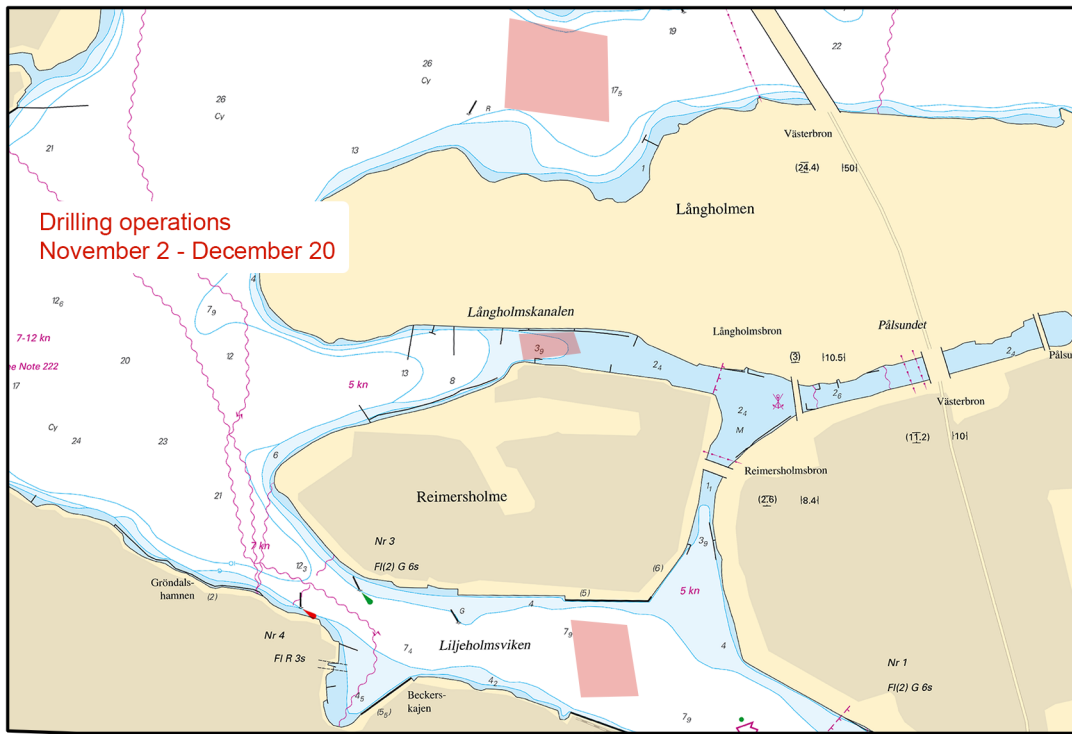

Långholmen

WSP. Publ. 21 oktober 2020

Central Baltic

* 15365

Chart: 6241

Sweden. Central Baltic. Oskarshamn. Depths.

A hydrographic survey has shown other depths than charted. The first assessments shows the following deviations.

Amend	swept area 7.8 m to 6.8 m	a)	57-15,750N	016-28,330E
Amend	swept area 7.8 m to 6.8 m	b)	57-15,890N	016-27,635E
Amend	dredged area 7.3 m to 6.9 m	c)	57-15,830N	016-27,565E
Amend	dredged area 5 m to 4.6 m	d)	57-15,865N	016-27,360E
Amend	dredged area 6.5 m to 6.2 m	e)	57-16,025N	016-27,465E

Bsp Kalmarsund 2019/s42

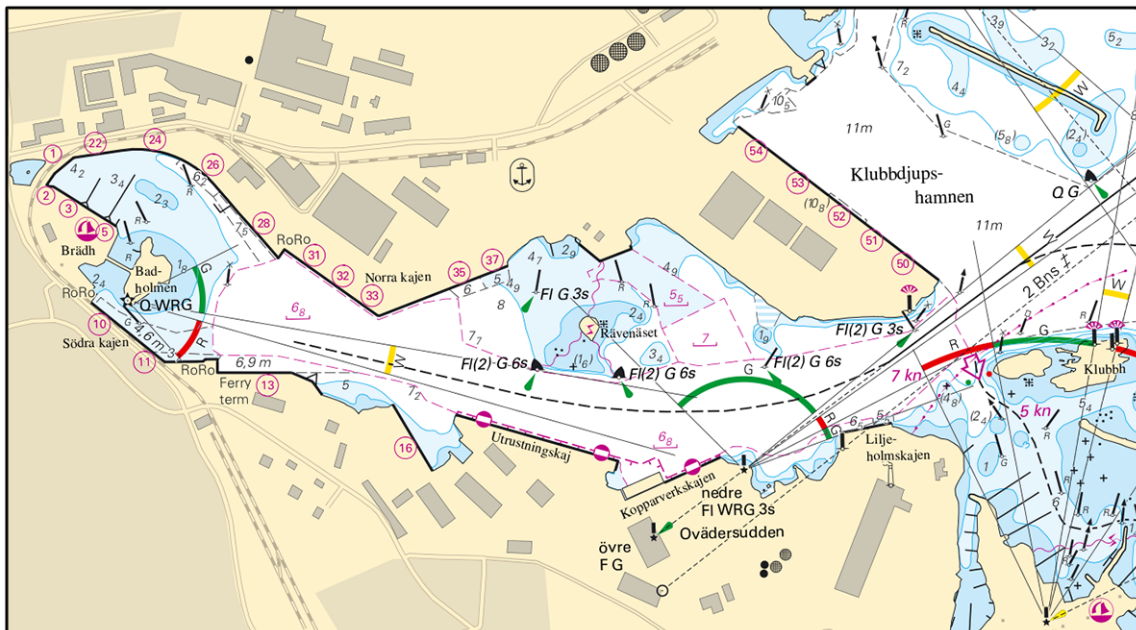

Oskarshamn

Sjöfartsverket. Publ. 21 oktober 2020

*** 15373 (T)****Chart: 731****Sweden. Central Baltic. Gotland. Port of Visby. Buoy missing.**

Time: Until further notice.

Special purpose light buoy FI Y 3s is missing	57-37,801N	018-16,261E
---	------------	-------------

Not shown in ENC.

Bsp Ostkusten 2019/s64

Region Gotlands hamnar. Publ. 21 oktober 2020

*** 15374 (T)****Chart: 731****Sweden. Central Baltic. Gotland. Port of Visby. Jetty no 7 closed.**

Time: October 20 - November 3.

Jetty 7 is closed during the stated times due to maintenance work.

Jetty 7	57-37,950N	018-16,570E
---------	------------	-------------

Not shown in ENC.

Bsp Ostkusten 2019/s64

Region Gotlands hamnar. Publ. 20 oktober 2020

Southern Baltic*** 15371 (T)****Chart: 713****Sweden. Southern Baltic. Bergkvara. Bergkvara marina. Dredging. Marina closed.**

Time: November 1, 2020 - April 30, 2021.

Bergkvara marina will be closed for all traffic during the stated times due to dredging operations.

A silt curtain - clearly marked - will be laid out in the entrance to the harbour.

For further information, call +46 705 225 276

Bergkvara marina	56-23,37N	016-05,46E
------------------	-----------	------------

Not shown in ENC.

Bsp Hanöbukten 2018/s08, s50, Bsp Kalmarsund 2019/s28, s46

MILMAN Miljöuddring. Publ. 21 oktober 2020

Kattegat*** 15250****Chart: 9312****Sweden. Kattegat. Gothenburg archipelago. Aspholmarna. Depth.**

Amend	3 meter depth contour according to chartlet between a) - c)	a)	57-39,489N	011-50,168E
		b)	57-39,479N	011-50,137E
		c)	57-39,449N	011-50,178E

Bsp Västkusten S 2019/s57

*Amended depth contour at Aspholmarna**Sjöfartsverket. Publ. 21 oktober 2020**** 15351 (T)****Chart: 1352, 9312****Sweden. Kattegat, Lake Vänern and Trollhätte Canal. Göteborg. Göta Älv. Bridges 'Marieholmsbroarna'. Maintenance work.**

Bridge 'Marieholmsbron'	57-43,7N	011-59,6E
-------------------------	----------	-----------

Time: October 31 - November 9

Maintenance work on bridge 'Marieholmsbron' will be performed during the below stated times whereby bridge opening will not be possible.

Date	Time
October 31	0225 - 0310 LT
November 2	0140 - 0240 LT
November 8	2255 - 2355 LT
November 9	0000 - 0110 LT

Not shown in ENC.

Bsp Göta kanal 2011/s59, Trollhätte kanal - Dalslands kanal 2020/s06

*Sjöfartsverket. Publ. 21 oktober 2020**** 15361 (T)****Chart: 1352, 9312, 9313****Sweden. Kattegat. Port of Gothenburg. Dredging.**

Time: October 2020 - February 2021

Dredging operations are taking place at several locations in Port of Gothenburg during stated time. These areas are marked out in the chartlet. The work is performed 24/7.

Work is carried out by dredgers 'Sjögrip' and 'Meri-Pekka' which are monitoring VHF Ch 69/13.

Buoyage may temporarily be moved.

Mariners are asked to navigate with caution in the area and to listen to VTS directions.

Port of Gothenburg	57-41,2N	011-50,6E
--------------------	----------	-----------

Not shown in ENC.

Bsp Västkusten S 2019/s46, s47, s54, s56, s58, s59

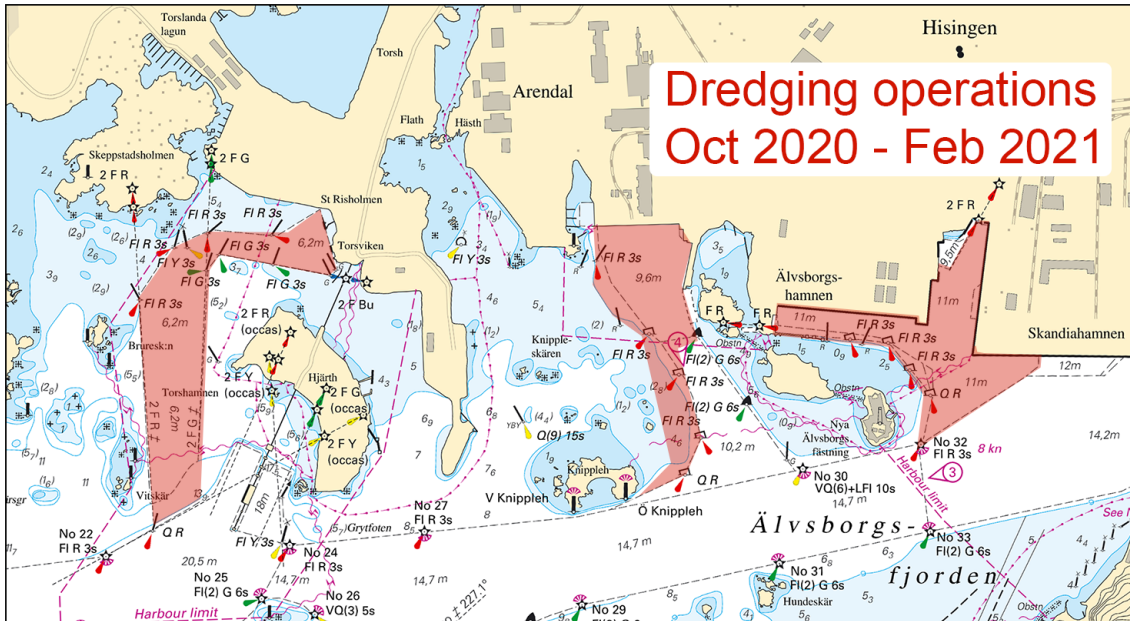

Port of Gothenburg

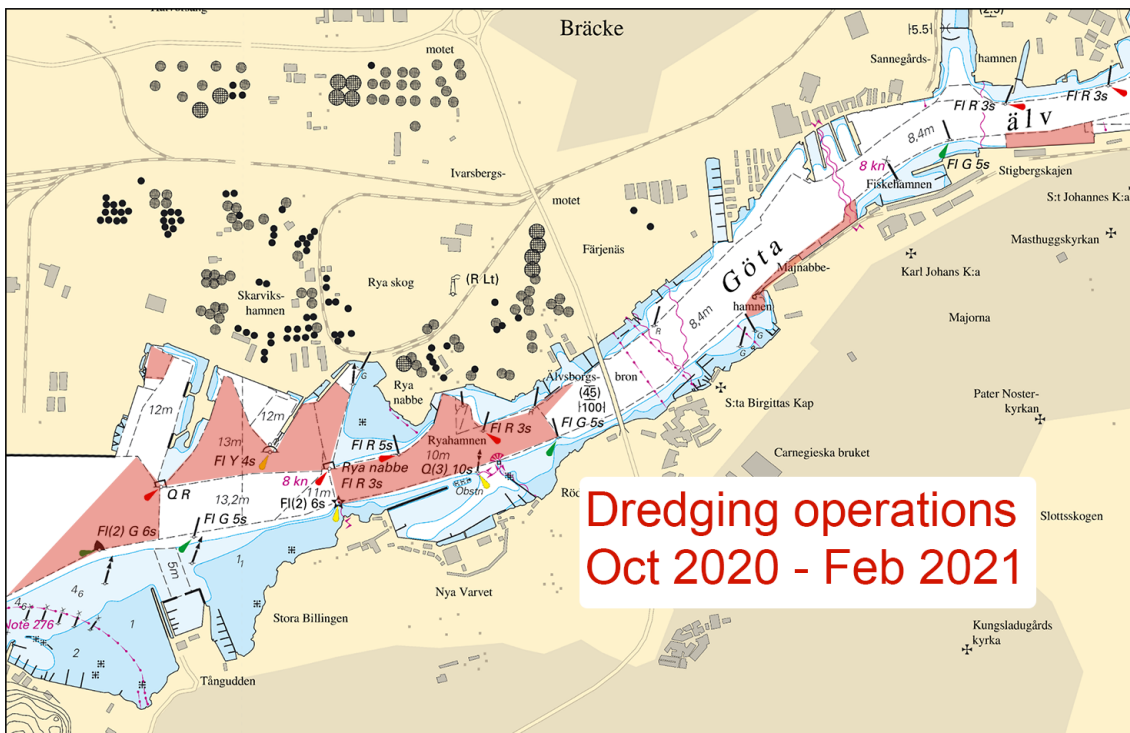

Port of Gothenburg

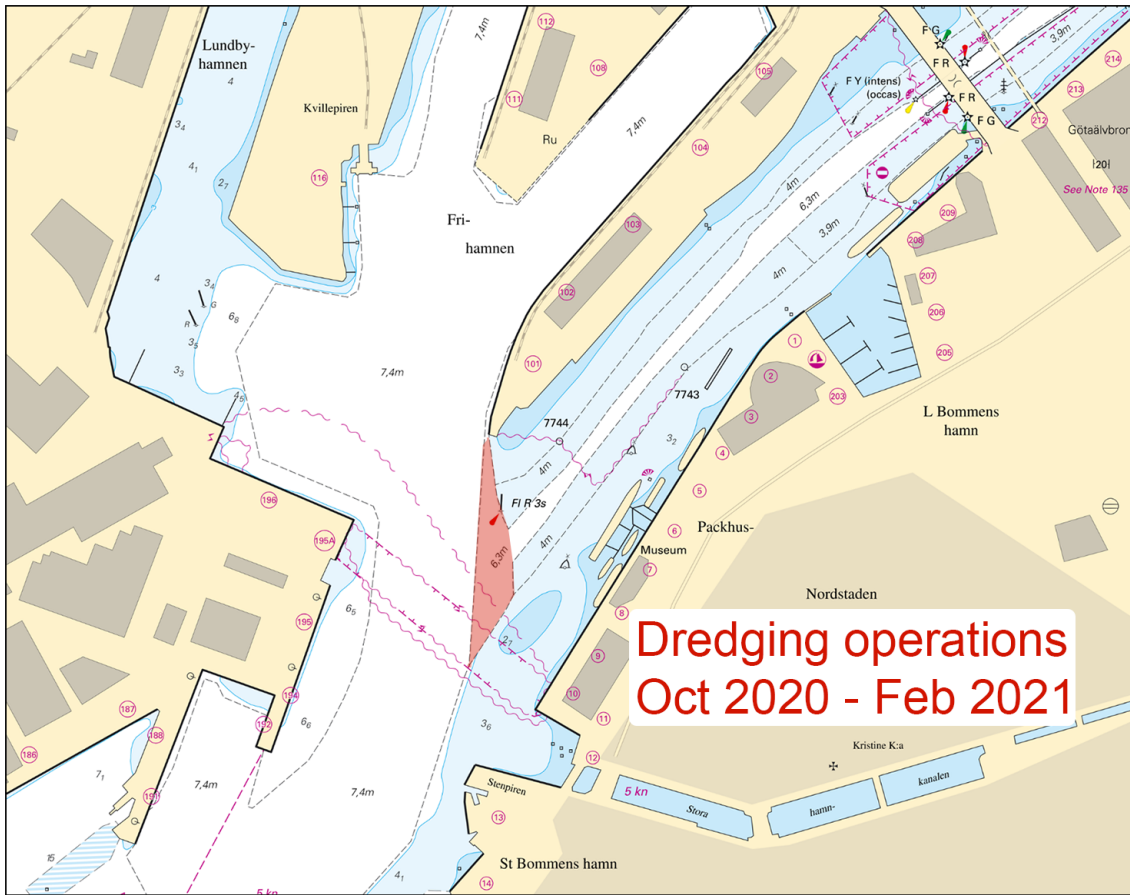

Port of Gothenburg

Göteborgs Hamn. Publ. 20 oktober 2020

* 15367 (T)

Chart: 1352, 9312

Sweden. Kattegat. Gothenburg. Hisingsbron. Limited vertical clearance. November 2020.

Bridge 'Hisingsbron'	57-42,90N	011-58,06E
----------------------	-----------	------------

During the stated times the bridge Hisingsbron has a limited vertical clearance of 11 m.
 For more information, please visit: www.hisingsbron.se
 Communications manager for the bridge project: +46 708 966 555

Date	Time
November 2 - 6	1500 - 2100 LT
November 9 - 13	1500 - 2100 LT

Not shown in ENC.

Bsp Göta kanal 2011/s59, Bsp Västkusten S 2019/s59, Trollhätte kanal - Dalslands kanal 2020/s06

Sjöfartsverket. Publ. 21 oktober 2020

Skagerrak

* 15309

Chart: 933, 9331

Sweden. Skagerrak. Kungshamn. Smögen. Supply pipeline.

Insert	supply pipeline between a) - d)	a)	58-21,596N	011-14,419E
		b)	58-21,410N	011-14,360E
		c)	58-21,358N	011-14,380E
		d)	58-21,350N	011-14,473E

Bsp Västkusten N 2019/s26

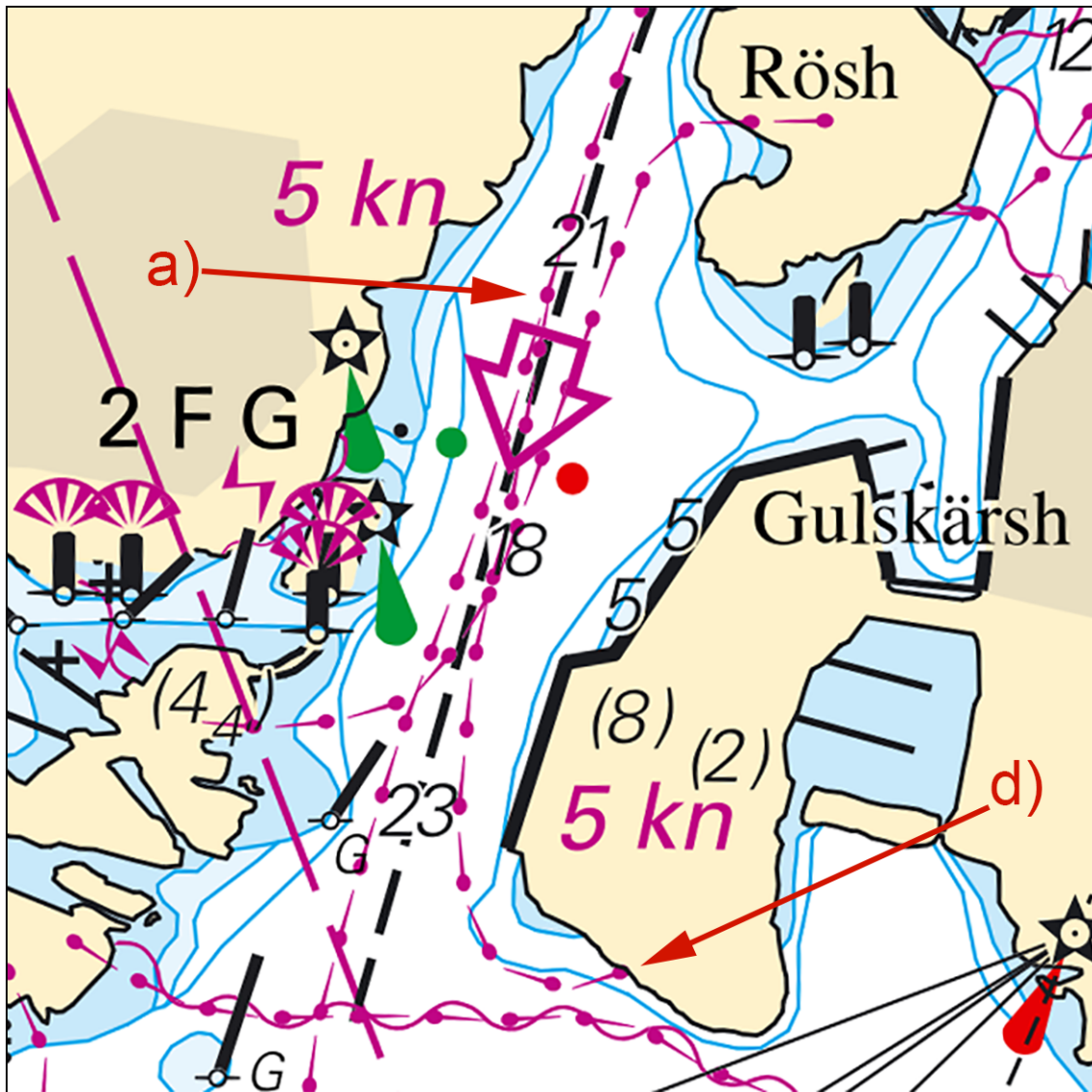

Kungshamn. Supply pipeline

Marenor. Publ. 21 oktober 2020

* 15335

Chart: 933, 9331

Sweden. Skagerrak. W of Skaftölandet. N of Mittskär. Marine farm. Buoyage.

Insert	marine farm	a)	58-12,870N	011-20,540E
Insert	special purpose spar buoy	b)	58-12,889N	011-20,502E
Insert	special purpose spar buoy	c)	58-12,899N	011-20,556E
Insert	special purpose spar buoy	d)	58-12,857N	011-20,583E
Insert	special purpose spar buoy	e)	58-12,847N	011-20,522E

Bsp Västkusten N 2019/s19, s33

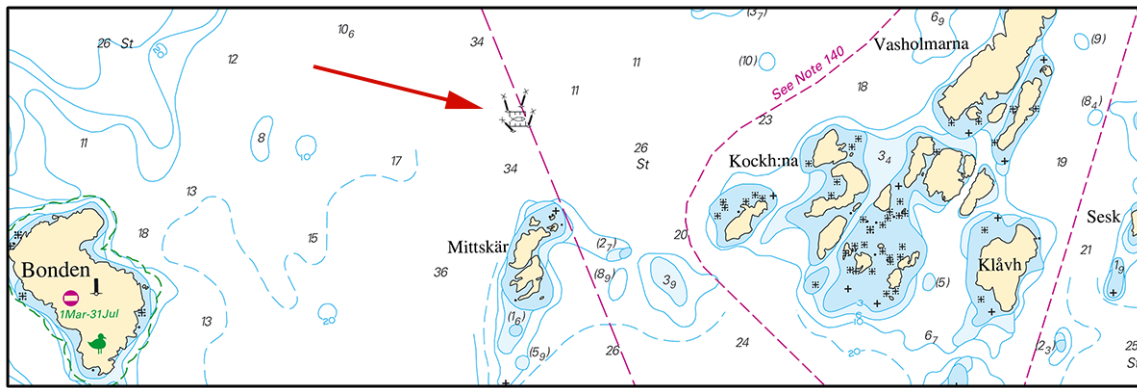

W of Skaftölandet

Bohus Seaculture AB. Publ. 21 oktober 2020

Inshore waters*** 15370****Chart: 121****Sweden. Inshore waters. Lake Vättern. Gränna. Buoyage.**

Expired notices: 2020:823/15265(T)

The starboard-hand spar buoy by the pier in Gränna is back in position.

Starboard-hand spar buoy	58-01,795N	014-27,086E
--------------------------	------------	-------------

Not shown in ENC.

Bsp Göta kanal 2011/s60

Sjöfartsverket. Publ. 21 oktober 2020