

## Notices to Mariners, SWEDEN Swedish Maritime Administration



### Areas in Swedish Notices to Mariners



**SJÖFARTSVERKET**

Editorial office  
Swedish Maritime Administration  
Ufs  
601 78 NORRKÖPING  
Sweden  
tel: 0771 630 605  
e-mail: [ufs@sjofartsverket.se](mailto:ufs@sjofartsverket.se)  
Publisher:  
Hydrographer Patrik Wiberg



## ANNOUNCEMENTS

No Announcements in this booklet.

## NOTICES

### Northern Baltic

\* 15125

Chart: 611, 619

Sweden. Northern Baltic. Stockholm archipelago. NE of Idö. Depth.

Insert	underwater rock and amend the 3 m-contour so that it encircles the position	59-48,770N	019-09,235E
--------	---	------------	-------------

Bsp Stockholm N 2020/s24

Sjöfartsverket. Publ. 16 september 2020

\* 15187

Chart: 6172

Sweden. Northern Baltic. E of Trosa. S of Björnö. Stenskär. Shoal.

Insert	underwater rock	a)	58-54,549N	017-42,495E
Amend	3 m depth contour	b)	58-54,549N	017-42,495E

Bsp Mälaren - Hjälaren 2020/s36, s37, BSP Stockholm S 2020/s28

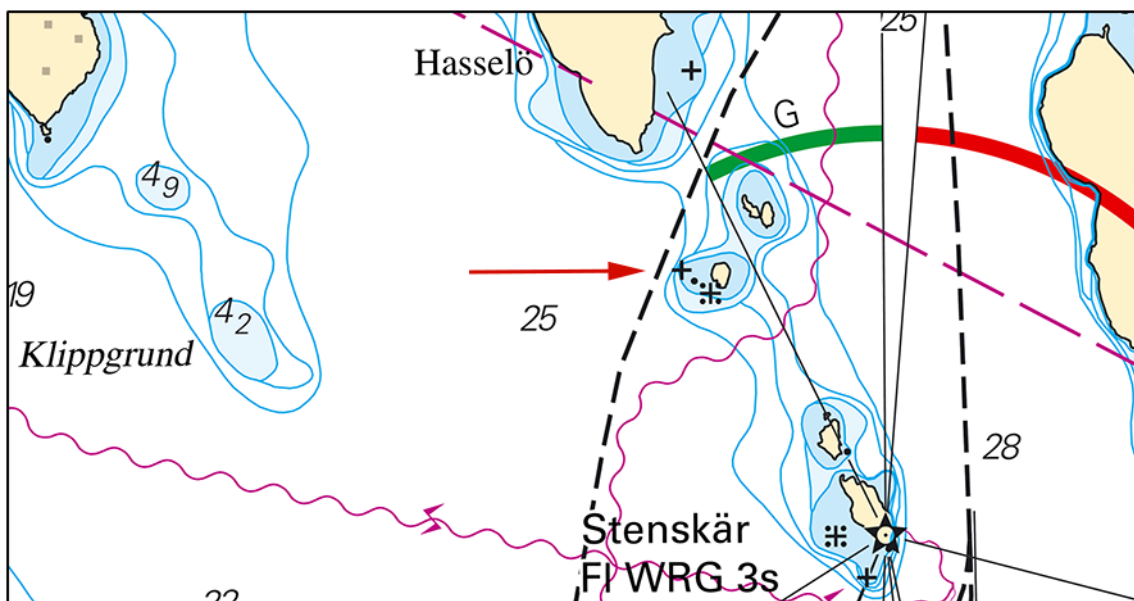

N of Stenskär

Sjöfartsverket. Publ. 14 september 2020

\* 15278 (T)

Chart: 6142

Sweden. Northern Baltic. Stockholm. Lidingö. Stora Höggarn. Dredging.

Time: September 21, 2020 - March 31, 2021

Dredging work is performed in the marked-out area in the chartlet. Silt curtains delineate the area.

Mariners are advised to pass with caution at a safe speed.

dredging area sunken barge	a)	59-22,280N	018-17,410E
----------------------------	----	------------	-------------

Not shown in ENC.

Bsp Stockholm M 2020/s14, s20, s46

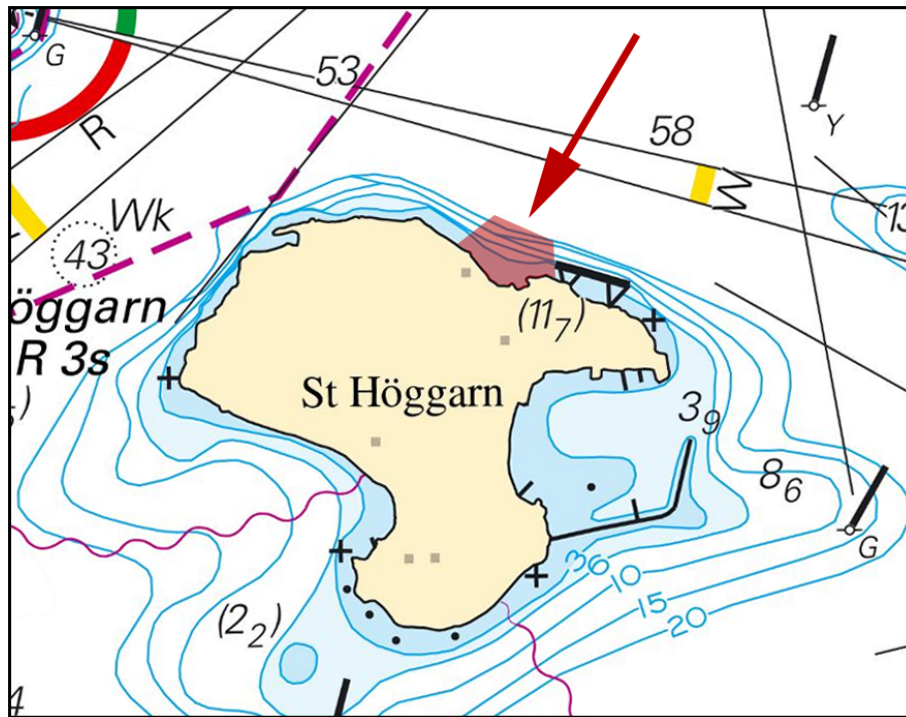

Stora Höggarn

Fastighetsaktiebolaget Stora Höggarn. Publ. 16 september 2020

## Lake Mälaren and Södertälje Canal

\* 15211 (T)

Chart: 113

### Sweden. Lake Mälaren and Södertälje Canal. Port of Västerås. Dredging. Temporary buoyage.

Expired notices: 2020:816/14947(T)

Time: August - December, 2020. Monday to Thursday, 0700 - 1900 LT.

Dredging in progress. Participating units are tugboat Örjan and working boat Signal.

Mariners are requested to pass with caution.

Kontakt: Vessels can be contacted on VHF Ch 68/16.

Kontakt project manager: +46 725-333 308

Port of Västerås	59-35,4N	016-31,7E
------------------	----------	-----------

Temporary buoyage as below. Other buoyage in the area may temporarily been moved or changed.

Special mark	a)	59-35,290N	016-31,586E
Special mark	b)	59-35,384N	016-31,596E
Special mark	c)	59-35,687N	016-31,906E
Special mark	d)	59-35,334N	016-33,500E

Bsp Mälaren - Hjälaren 2020/s58

Peab AB. Publ. 11 september 2020

## Central Baltic

\* 15280 (T)

Chart: 731

### Sweden. Central Baltic. Gotland. Port of Visby. Works.

Time: September 21, 2020 - March 31, 2021

Works at berth 6 in Port of Visby. Mariners are advised to proceed with caution.

The works include diving operations.

Contact: Manager of construction +46 10 4482842, or VHF Ch 16

Berth 6 at Port of Visby	57-38,05N	018-16,70E
--------------------------	-----------	------------

Not shown in ENC.  
Bsp Ostkusten 2019/s64

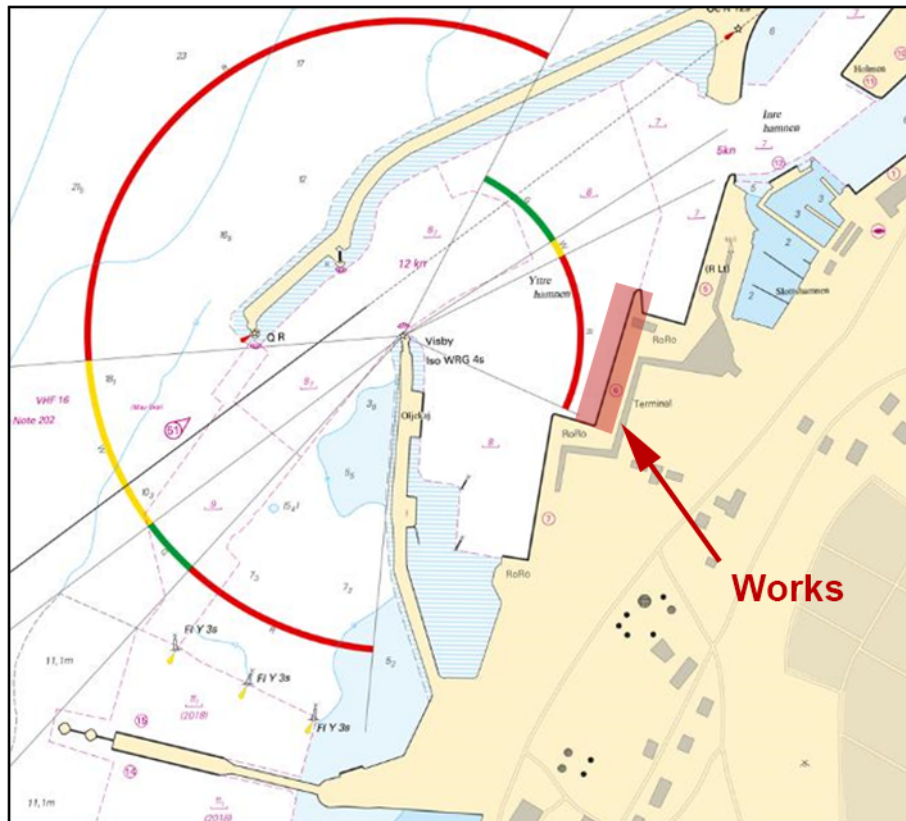

Works at berth 6 in Port of Visby

Region Gotlands hamnar. Publ. 16 september 2020

**Southern Baltic**

15273

Chart: 7, 74, 83

Poland. Southern Baltic. N of Lawica Slupska. Buoyage.

Delete	ODAS light buoy FI(5) Y 20s with AIS	55-03,0N	016-30,0E
--------	--------------------------------------	----------	-----------

Polish NtM Nr 35-36/487 2020. Publ. 14 september 2020

**South-Western Baltic**

15271

Chart: 8

Denmark. South-Western Baltic. S Gedser. Wreck.

Insert	wreck, depth 17 m	54-27,556N	011-51,187E	with text 'Rep 2020'
--------	-------------------	------------	-------------	----------------------

Dk Efs 441-26/20. Publ. 11 september 2020

**The Belts**

15272

Chart: 8

Denmark. The Belts. Lillebælt. S of Middelfart. Wreck.

Insert	wreck, unknown depth	55-18,3N	009-44,5E	position approximate 'PA'
--------	----------------------	----------	-----------	---------------------------

Dk Efs 475-28/20. Publ. 11 september 2020

**Kattegat**

\* 15236

Chart: 9313

**Sweden. Kattegat. Gothenburg archipelago. Styrso. Vargö. Knarrholmen. Depth. Underwater rock.**

A hydrographic survey at Styrso has shown other depths than charted. Important amendment is presented below, and will be published in the next print of the affected chart. The changes are available as an ENC update.

<b>Amend</b>	3 m depth contour to encircle a)	a)	57-37,230N	011-50,170E
<b>Insert</b>	underwater rock, 2,8m in position b) and amend 3m depth contour to encircle b)	b)	57-36,936N	011-47,811E
<b>Amend</b>	3 m depth contour to encircle c)	c)	57-37,000N	011-47,683E
<b>Amend</b>	3 m depth contour to encircle d)	d)	57-36,917N	011-47,858E
<b>Amend</b>	3 m depth contour to encircle e)	e)	57-37,110N	011-45,493E

Bsp Västkusten S 2019/s46, s47, s50, s51

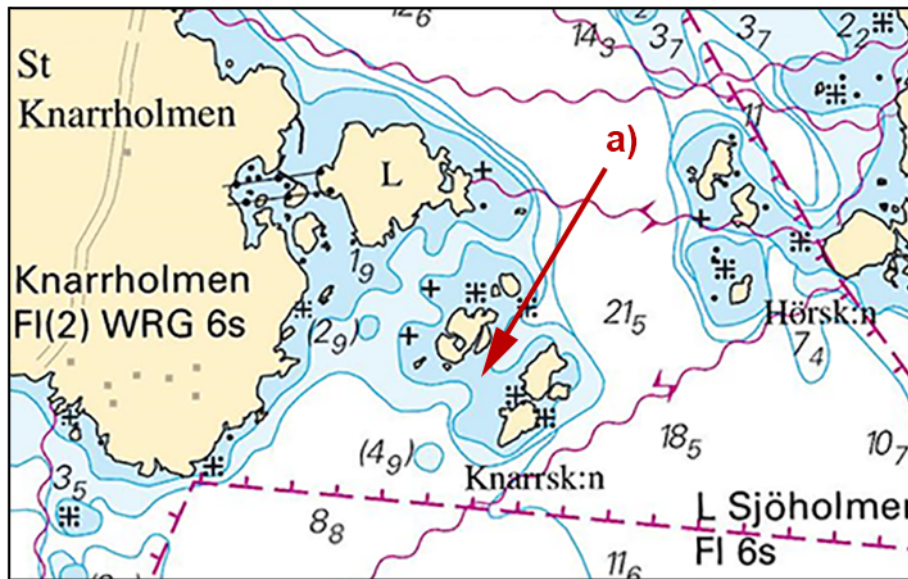

Amendments to the chart at Knarrskären

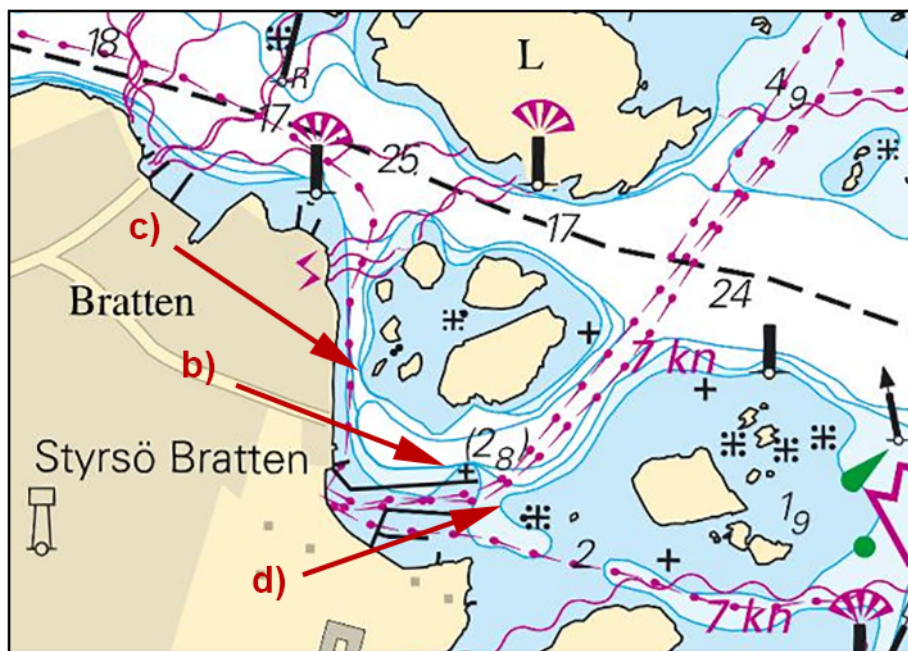

Amendments to depth at Styrso Bratten

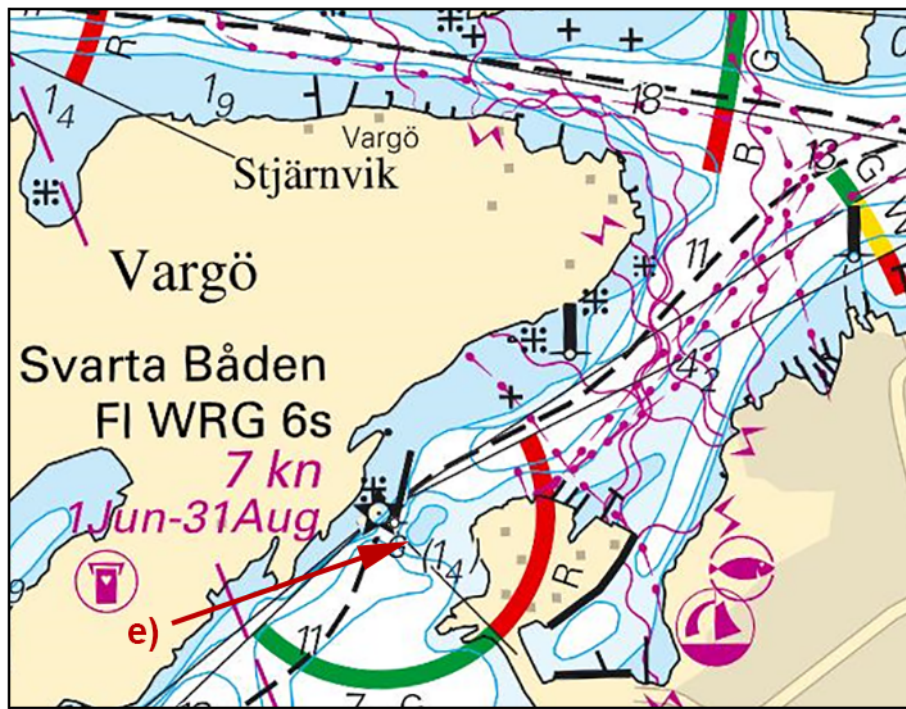

Amendments to depth at light 'Svarta båden'

Sjöfartsverket. Publ. 16 september 2020

\* 15261 (T)

Chart: 924

**Sweden. Kattegat. Port of Falkenberg. Depths.**

Expired notices: 2020:818/15131(T)

Time: Until further notice.

A hydrographic survey in port of Falkenberg has shown other depths than charted.

Listed below are the most critical depths.

Depth 6.3 m	a)	56-53,200N	012-28,400E	Depth significantly less than charted swept area 7.3 m
Depth at berth 5.7 m	b)	56-53,428N	012-28,968E	
Depth 6.5 m	c)	56-53,352N	012-28,792E	Depth less than charted dredged area 6.6 m
Depth at berth 3.4 m	d)	56-53,780N	012-29,557E	
Depth 5.4 m	e)	56-53,732N	012-29,580E	Depth significantly less than charted swept area 6.3 m, inside buoyage
Depth 4.2 m	f)	56-53,751N	012-29,612E	Depth significantly less than charted swept area 6.3 m, outside buoyage

Bsp Västkusten S 2019/s66

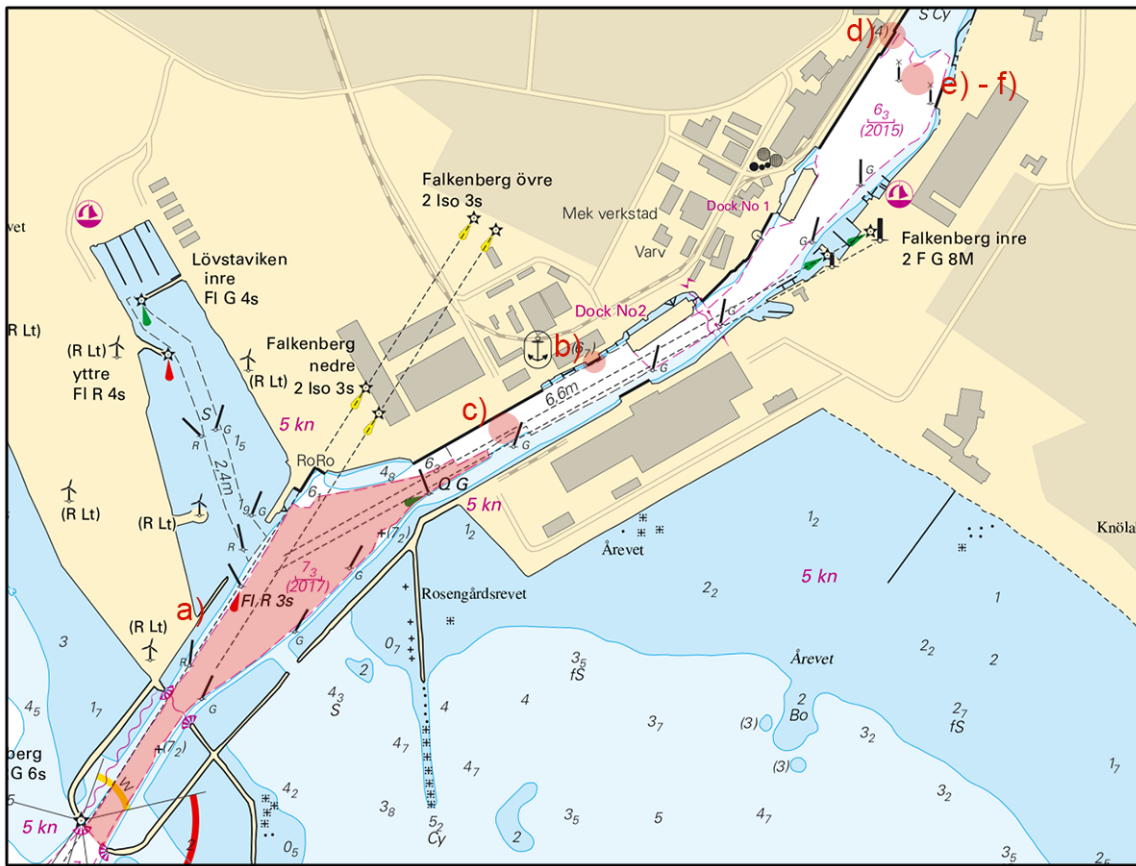

Falkenberg

Sjöfartsverket. Publ. 16 september 2020

\* 15276 (T)

Chart: 92, 923, 924

Sweden. Kattegat. W of Halmstad. Ringenäs. Firing exercise. September 21.

Position: Approx.	56-40,8N	012-38,6E	Firing restriction area R41 A RINGENÄS
-------------------	----------	-----------	--

Firing will take place at R41A Ringenäs firing range during stated times. The dangerous area extends from the shore according to the table below. A light on shore, VQ R, will be shown during firing. For further information call +46 35 266 39 55, +46 35 536 77.

Date	Time	Range
September 21	0900 - 1600 LT	1.7 M

Not shown in ENC.

Bsp Västkusten S 2019/s29, s30

Försvarmakten. Publ. 14 september 2020