

Notices to Mariners, SWEDEN Swedish Maritime Administration



Areas in Swedish Notices to Mariners



SJÖFARTSVERKET

Editorial office
Swedish Maritime Administration
Ufs
601 78 NORRKÖPING
Sweden
tel: 0771 630 605
e-mail: ufs@sjofartsverket.se
Publisher:
Hydrographer Patrik Wiberg

ANNOUNCEMENTS

* 15119 (T)

Chart: 6141, 6142

Kungsholmen. Riddarfjärden. Closed area.

Time: August 15, 0900 - 1400 LT

Area marked in chartlet is closed for traffic due to a swimming competition.

Riddarfjärden	59-19,55N	018-02,50E
---------------	-----------	------------

Not shown in ENC.

Bsp Mälaren - Hjälmarén 2020/s51, Bsp Stockholm M 2020/s10

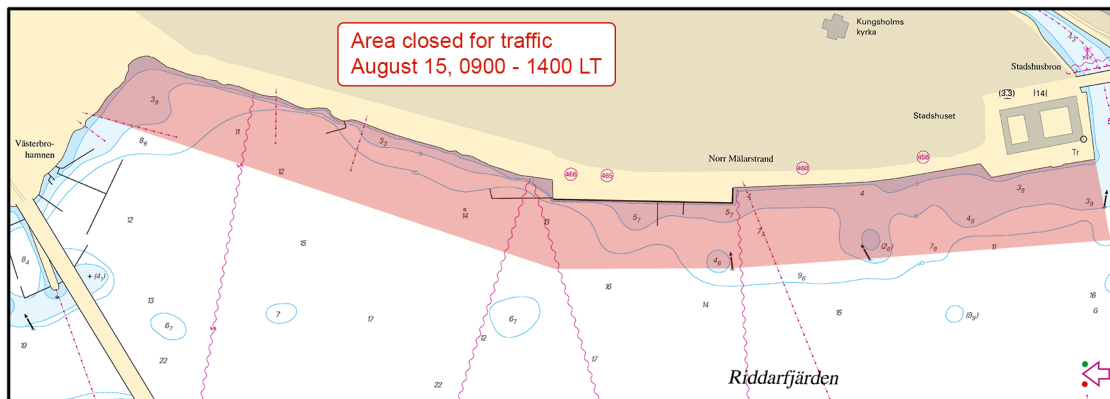

Riddarfjärden

Länsstyrelsen Stockholm. Publ. 30 juli 2020

NOTICES

Bay of Bothnia

* 15132 (T)

Chart: 4, 41, 415, 421

Sweden. Bay of Bothnia. E of Byske. Tåme. Firing exercises. August 4 - 7.

Position: Approx.	64-55N	021-30E	Tåme Firing practice area
-------------------	--------	---------	---------------------------

Firing exercises will be carried out at Tåme firing range during times listed below. During these times the charted danger area "R 58" is closed for navigation within stated distance from shore.

During firing a red balloon is shown from the observation towers. Further information on VHF channel 16, call Tåme skjutfält, or phone +46 921 348 405 alt. +46 921 349 100.

Date	Time	Range from shore
August 4	1200 - 1800 LT	3.8 M
August 5	0800 - 2400 LT	3.8 M
August 6 - 7	0800 - 1700 LT	3.8 M

Not shown in ENC.

Bsp Bottenviken 2018/s06, s07, s37, s38, s39, s40, s41, s42, s44

Försvarsmakten. Publ. 31 juli 2020

* 15133 (T)

Chart: 4, 41, 415, 421

Sweden. Bay of Bothnia. E of Byske. Tåme. Firing exercises. August 19 - 22.

Position: Approx.	64-55N	021-30E	Tåme Firing practice area
-------------------	--------	---------	---------------------------

Firing exercises will be carried out at Tåme firing range during times listed below. During these times the charted danger area "R 58" is closed for navigation within stated distance from shore.

During firing a red balloon is shown from the observation towers. Further information on VHF channel 16, call Tåme skjutfält, or phone +46 921 348 405 alt. +46 921 349 100.

Date	Time	Range from shore
August 19	0800 - 2400 LT	3.8 M
August 20 - 22	0800 - 2130 LT	3.8 M

Not shown in ENC.

Bsp Bottenviken 2018/s06, s07, s37, s38, s39, s40, s41, s42, s44

Försvarsmakten. Publ. 4 augusti 2020

Northern Baltic

* 15096

Chart: 6145

Sweden. Northern Baltic. W of Värmdölandet. Ingarö varv. Jetties. Buoyage.

Amend	jetties as shown in chartlet	a)	59-17,560N	018-26,780E
Delete	buoy	b)	59-17,560N	018-26,950E
Delete	buoy	c)	59-17,580N	018-26,620E

Bsp Stockholm M 2020/s21, s27

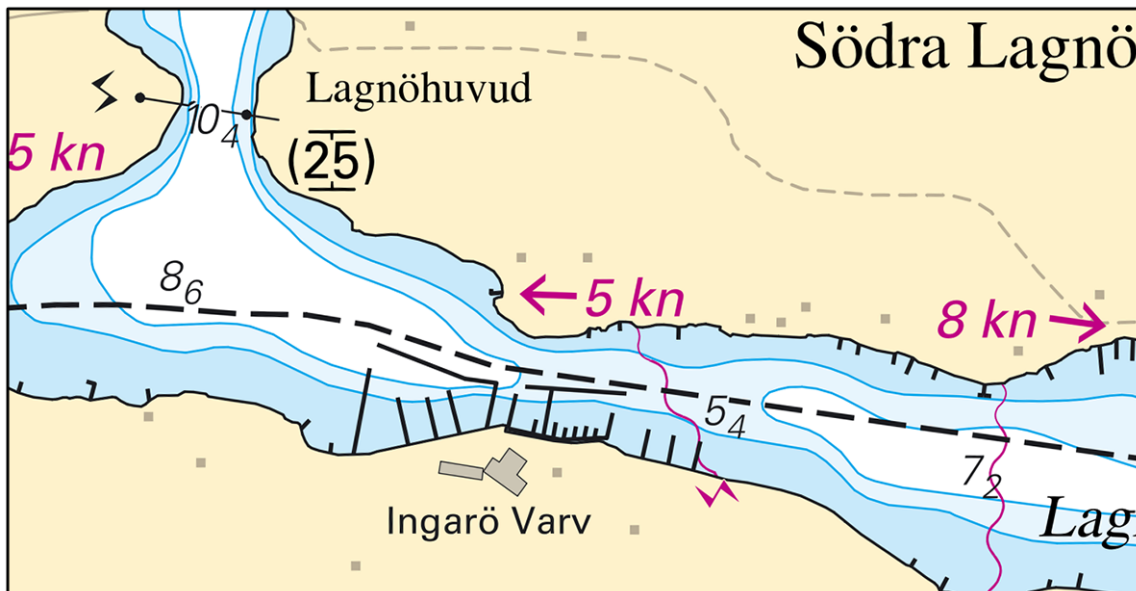

Ingarö

Ridderstolpe By Sweden AB. Publ. 30 juli 2020

* 15134 (T)

Chart: 6142

Sweden. Northern Baltic. Stockholm. Tranholmen. Pontoon bridge. Passage closed.

Time: August 17, 2020 - April 15, 2021.

The passage between the mainland and Tranholmen closed. Extended time due to Pontoon bridge.

Refer to Note 218.

Pontoon bridge at Tranholmen	59-22,74N	018-05,02E
------------------------------	-----------	------------

Not shown in ENC.

Bsp Stockholm M 2020/s10, s12

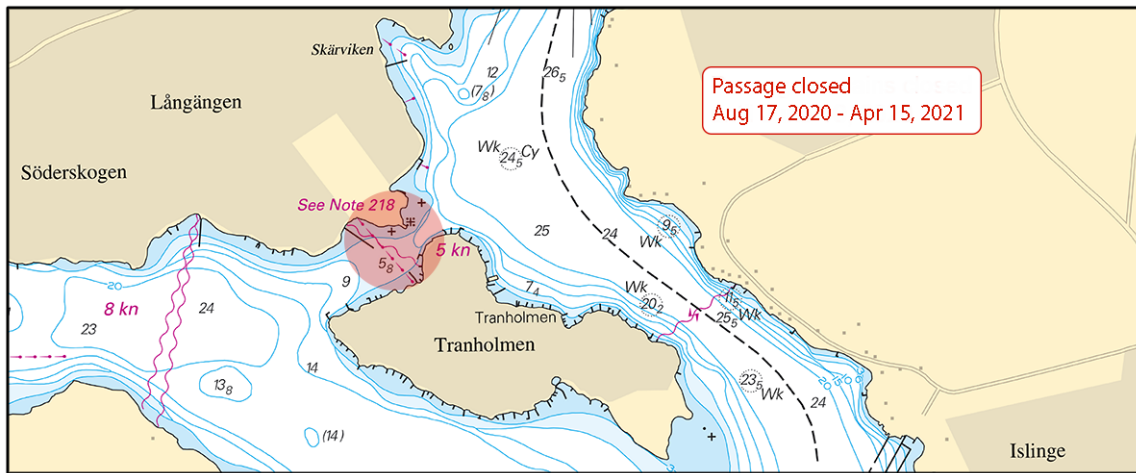

Tranholmen

Danderyds kommun. Publ. 5 augusti 2020

* 15142 (T)

Chart: 61, 616, 6162, 6163, 62

Sweden. Northern Baltic. E of Utö. Firing exercises. August 11 - 13.

Position: Approx.	58-54N	018-20E	Utö Firing practice area
-------------------	--------	---------	--------------------------

Firing exercises will be carried out within Utö firing range during stated times. The current extension of the closed area is given in the table.

Signal ammunition is used during hours of darkness.

Information during practice times VHF channel 16, call Utö skjutfält, or phone +46 8 501 570 45. Information about upcoming practice times, phone: +46 10 823 18 23, Muskö Sjöcentral.

Date	Time	Range from shore
August 11 - 13	0900 - 2000 LT	2.4 M

Not shown in ENC.

BSP Stockholm S 2020/s17, s18, s19, s37

Försvarsmakten. Publ. 5 augusti 2020

Lake Mälaren and Södertälje Canal

* 15088

Chart: 6141

Sweden. Lake Mälaren and Södertälje Canal. Stockholm. Mälaren SE of Lindholmen. Depth.

Insert	rock awash	a)	59-18,758N	017-58,976E
Insert	underwater rock	b)	59-18,765N	017-58,944E

Bsp Mälaren - Hjälaren 2020/s50

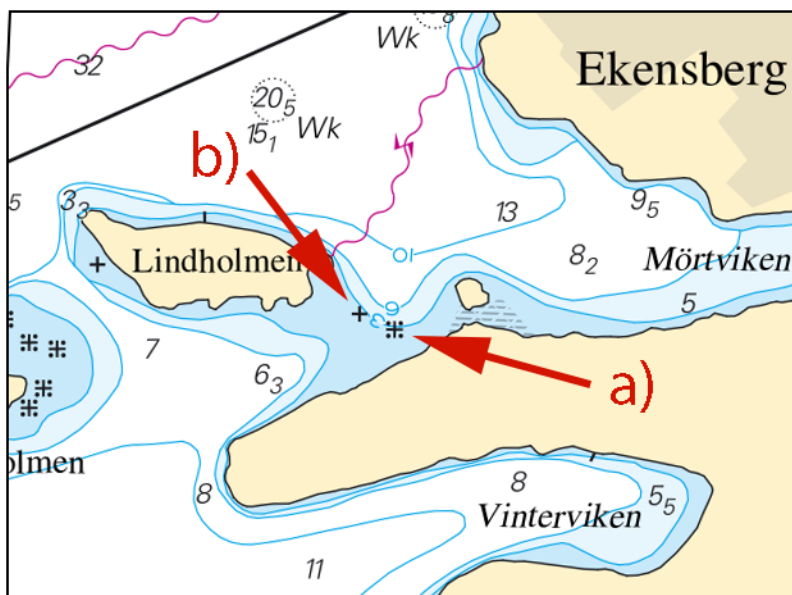

Lindholmen. Depths

Sjöfartsverket. Publ. 5 augusti 2020

Kattegat

* 14486

Chart: 925

Sweden. Kattegat. Kungsbackafjorden. Ölmanäs. Gårda brygga. Pier.

Delete	jetty	a)	57-21,869N	012-04,887E
Insert	pier between b) and c)	b)	57-21,867N	012-04,850E
		c)	57-21,887N	012-04,895E

Bsp Västkusten S 2019/s21



Pier

Sjöfartsverket. Publ. 5 augusti 2020

* 15131 (T)

Chart: 924

Sweden. Kattegat. Port of Falkenberg. Depths.

Expired notices: 2020:817/15130(T)

Time: Until further notice.

A hydrographic survey in port of Falkenberg has shown other depths than charted.

Listed below are the most critical depths.

Depth 6.3 m	a)	56-53,200N	012-28,400E	Depth significantly less than charted swept area 7.3 m
Depth at berth 5.7 m	b)	56-53,428N	012-28,968E	
Depth 6.5 m	c)	56-53,352N	012-28,792E	Depth less than charted dredged area 6.6 m
Depth at berth 3.4 m	d)	56-53,780N	012-29,557E	
Depth 5.1 m	e)	56-53,732N	012-29,583E	Depth significantly less than charted swept area 6.3 m, inside buoyage
Depth 4.2 m	f)	56-53,751N	012-29,612E	Depth significantly less than charted swept area 6.3 m, outside buoyage

Bsp Västkusten S 2019/s66

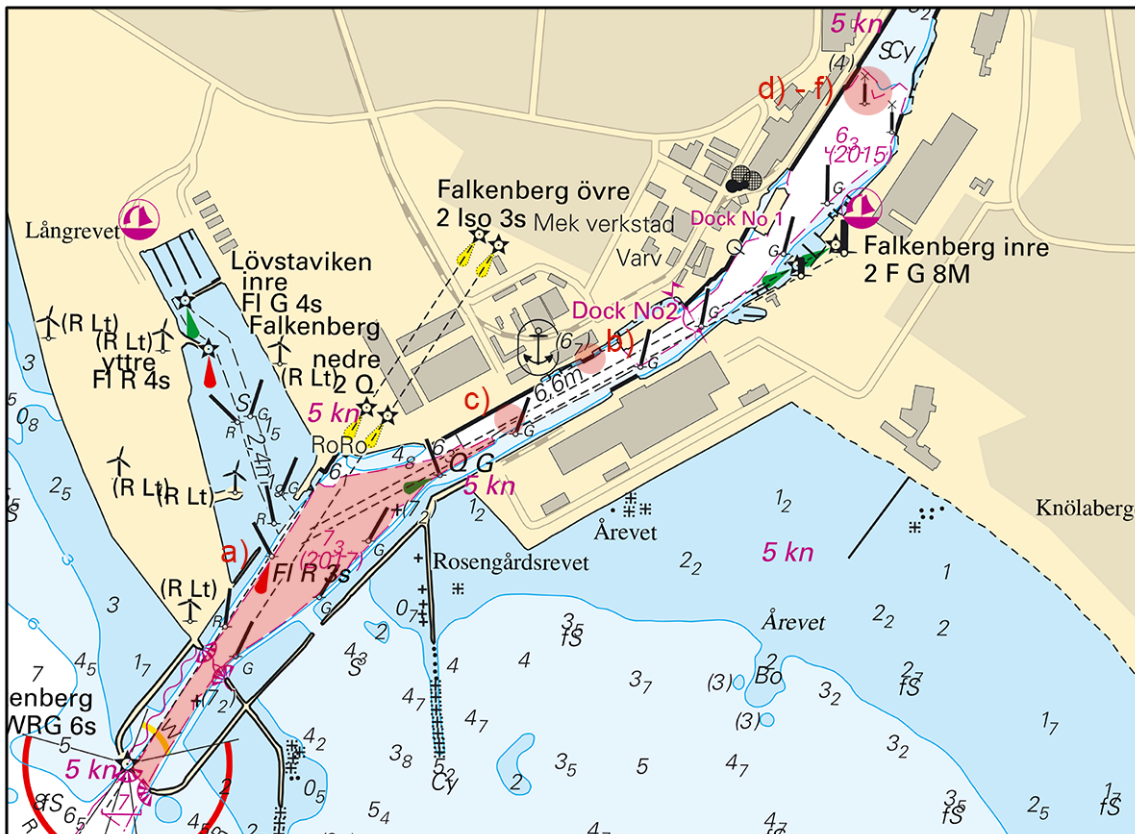

Falkenberg

Sjöfartsverket. Publ. 30 juli 2020

Skagerrak

* 15019 (T)

Chart: 933

Sweden. Skagerrak. Lysekil. NW of Smögen. Wave measuring buoys.

Time: Until December 2020.

Small wave measuring buoys have been placed in the below positions. Mariners are asked to navigate with caution in these areas.

Wave measuring buoy Lysekil	a)	58-16,543N	011-28,065E
Wave measuring buoy NW of Smögen	b)	58-23,427N	011-08,733E

Not shown in ENC.

Bsp Västkusten N 2019/s14, s19

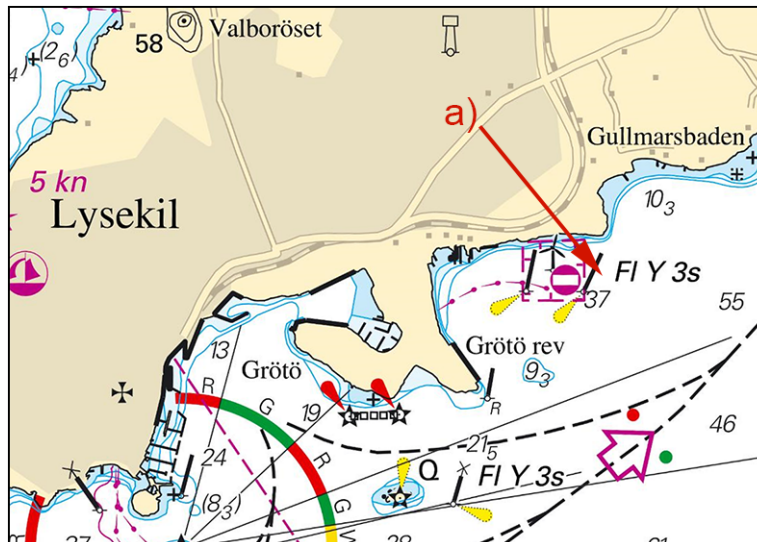

Lysekil.

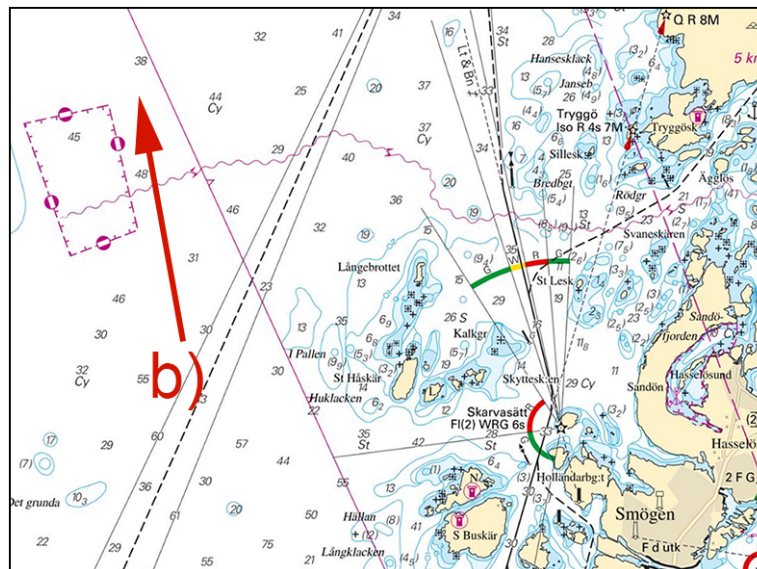

NW of Smögen.

RISE. Publ. 5 augusti 2020

* 15095

Chart: 934

Sweden. Skagerrak. N of Fjällbacka. Kämpersvik. Kattudden. Shoal.

Insert	underwater rock	58-38,706N	011-16,235E
--------	-----------------	------------	-------------

Bsp Västkusten N 2019/s11, s13

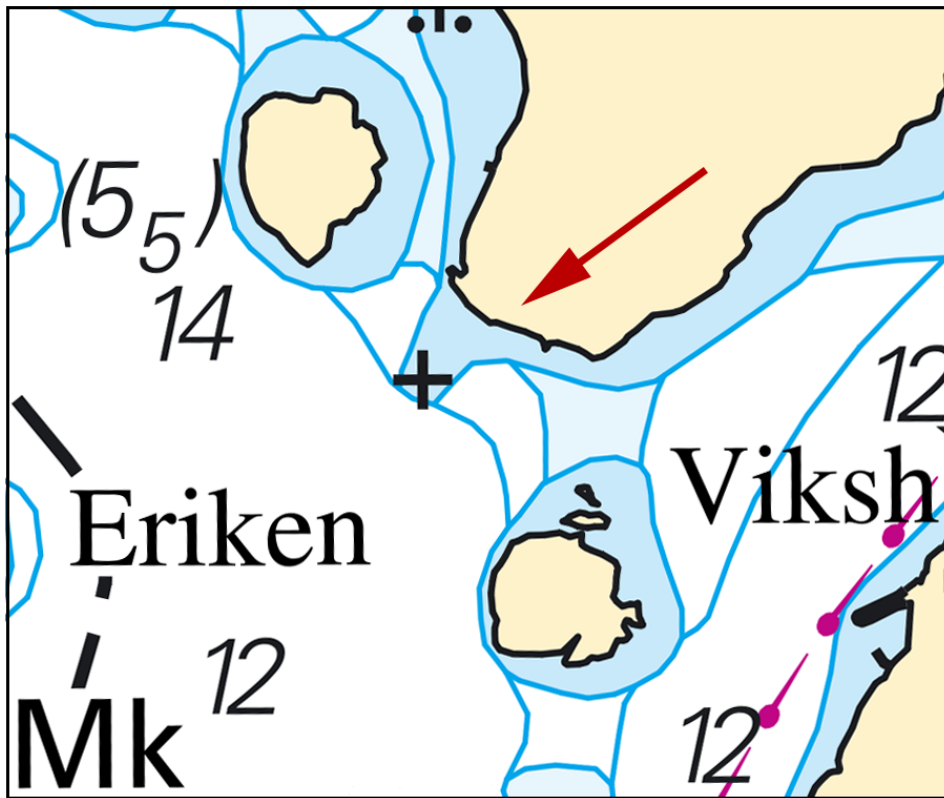

Shoal