

## Notices to Mariners, SWEDEN Swedish Maritime Administration



### Areas in Swedish Notices to Mariners



**SJÖFARTSVERKET**

Editorial office  
Swedish Maritime Administration  
Ufs  
601 78 NORRKÖPING  
Sweden  
tel: 0771 630 605  
e-mail: [ufs@sjofartsverket.se](mailto:ufs@sjofartsverket.se)  
Publisher:  
Hydrographer Patrik Wiberg



## ANNOUNCEMENTS

\* 15013 (T)

Chart: 931, 932, 9321

### Marstrand. Sailing race. GKSS Match Cup 2020. Restricted area.

Time: June 30 - July 5, 2020. Daily 0800 - 1800 LT .

During the stated time the area south of Marstrand is closed for traffic due to the sailing event 'GKSS Match Cup Sweden'.

The area is marked out by yellow buoys. Passage may take place between Klåverön and the race area.

Race Control maintains contact with VTS Marstrand and are watching VHF Ch 16.

Restricted area within positions a) - d)	a)	57-53,00N	011-33,65E
	b)	57-53,00N	011-35,21E
	c)	57-52,58N	011-34,40E
	d)	57-52,85N	011-35,23E

Not shown in ENC.

Bsp Västkusten S 2019/s40, s42, s64

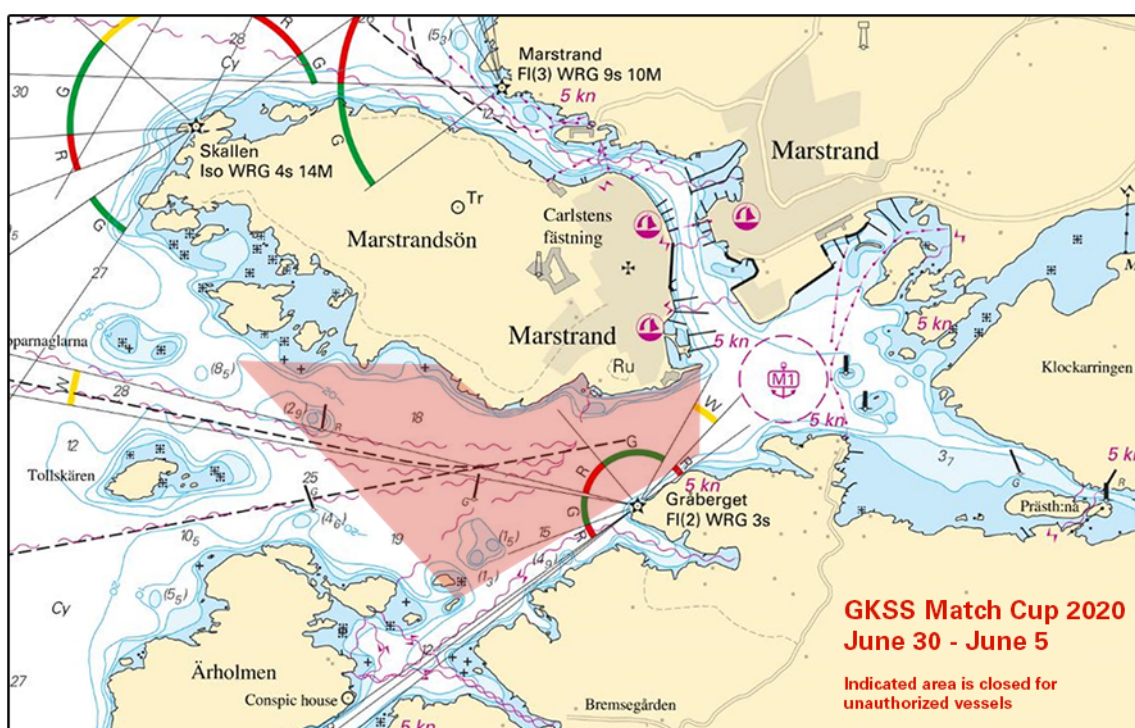

Marstrand

Länsstyrelsen Västra Götalands län. Publ. 24 juni 2020

\* 15030

Chart: 134

### Åmål. Djuphamnen. Maximum draft.

Time: Starting June 12, 2020.

Maximum draft for vessels going to Åmål is reduced to 5.2 m.

Åmål harbour	59-03,0N	012-42,9E
--------------	----------	-----------

Not shown in ENC.

Bsp Vänern 2018/s16, s49

Sjöfartsverket. Publ. 18 juni 2020

**NOTICES****Sea of Bothnia****\* 14933****Chart: 5342****Sweden. Sea of Bothnia. Gävle Fredriksskans. Buoyage.**

<b>Replace</b>	port hand light spar buoy Q R with	port hand light buoy Q R	a)	60-41,306N	017-13,075E
<b>Replace</b>	port hand light spar buoy FI R 3s with	port hand light buoy FI R 3s	b)	60-41,335N	017-13,246E
<b>Replace</b>	port hand light spar buoy Iso R 2s with	port hand light buoy Iso R 2s	c)	60-41,362N	017-13,406E

Bsp Bottenhavet S 2019/s41

*Gävle Hamn. Publ. 18 juni 2020***Northern Baltic****\* 12423****Chart: 6142****Sweden. Northern Baltic. S of Vaxholm. Långholmsfjärden. Bogesund. Depth.**

A hydrographic survey has shown other depths than charted.

Important amendments are presented in the table, and will be published in the next print of the affected chart.

The changes are available as an ENC update.

<b>Amend</b>	fairway with minimum depth 13.2 m to 13 m	a)	59-22,740N	018-17,820E
<b>Amend</b>	depth 13.2 m to 13 m	b)	59-22,800N	018-17,970E

Bsp Stockholm M 2020/s14, s46

*Sjöfartsverket. Publ. 24 juni 2020***\* 15012****Chart: 6142****Sweden. Northern Baltic. Rindö. Oxdjupet. Buoyage.**

<b>Amend</b>	character on port hand light spar buoy from Q R to VQ R	59-24,087N	018-26,195E
--------------	---	------------	-------------

Bsp Stockholm M 2020/s15, Bsp Stockholm N 2020/s42, s43

*Sjöfartsverket. Publ. 18 juni 2020***\* 15039 (T)****Chart: 6141, 6142****Sweden. Northern Baltic. Stockholm. Loudden. Berth 705. Cargo operation.**

Time: June 29, 2020. 0500 - 2100 LT.

A sensitive cargo operation will take place at berth 705 at Loudden, Lilla Värtan.

The barge 'Carrier 8' will be submerged during the cargo operation.

Mariners are requested to minimize swell when passing.

berth 705 at Loudden	59-20,57N	018-08,37E
----------------------	-----------	------------

Not shown in ENC.

Bsp Mälaren - Hjälmaren 2020/s53, Bsp Stockholm M 2020/s07, s09, s10

*Marine Group. Publ. 24 juni 2020***\* 15040****Chart: 6142****Sweden. Northern Baltic. Vaxholm. Rindö. Depths.**

A hydrographic survey has shown other depths than charted.

Important amendments are presented in the table, and will be published in the next print of the affected chart.

The changes are available as an ENC update.

<b>Insert</b>	depth 4.5 m	a)	59-25,160N	018-20,645E
<b>Insert</b>	depth 3.7 m	b)	59-25,134N	018-20,815E
<b>Delete</b>	depth 3.3 m	c)	59-24,637N	018-21,404E
<b>Delete</b>	depth 4.7 m	d)	59-24,617N	018-21,305E
<b>Insert</b>	depth 3.8 m	e)	59-24,628N	018-21,340E
<b>Amend</b>	depth 1.5 m to 1.3 m	f)	59-24,226N	018-21,800E
<b>Replace</b>	djup 8.3 m med wreck 6.8 m	g)	59-24,044N	018-21,177E

Bsp Stockholm M 2020/s14, s46, s55, Bsp Stockholm N 2020/s42, s62

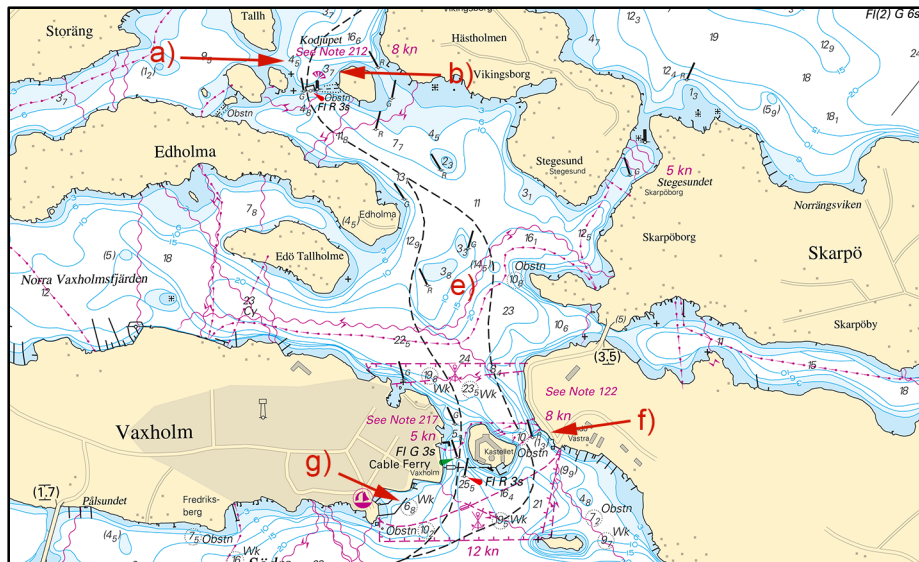

Vaxholm

Sjöfartsverket. Publ. 24 juni 2020

\* 15041

Chart: 6142

### Sweden. Northern Baltic. Rindö. Tynningö. Depths.

A hydrographic survey has shown other depths than charted. Important amendments are presented in the table, and will be published in the next print of the affected chart. The changes are available as an ENC update.

<b>Insert</b>	obstruction 6 m	a)	59-23,114N	018-23,760E
<b>Insert</b>	wreck 3.6 m	b)	59-23,313N	018-25,028E
<b>Insert</b>	obstruction 2.7 m	c)	59-23,146N	018-25,481E
<b>Amend</b>	depth 3.7 m to 3.4 m	d)	59-22,685N	018-25,406E

Bsp Stockholm M 2020/s15, s46, Bsp Stockholm N 2020/s42



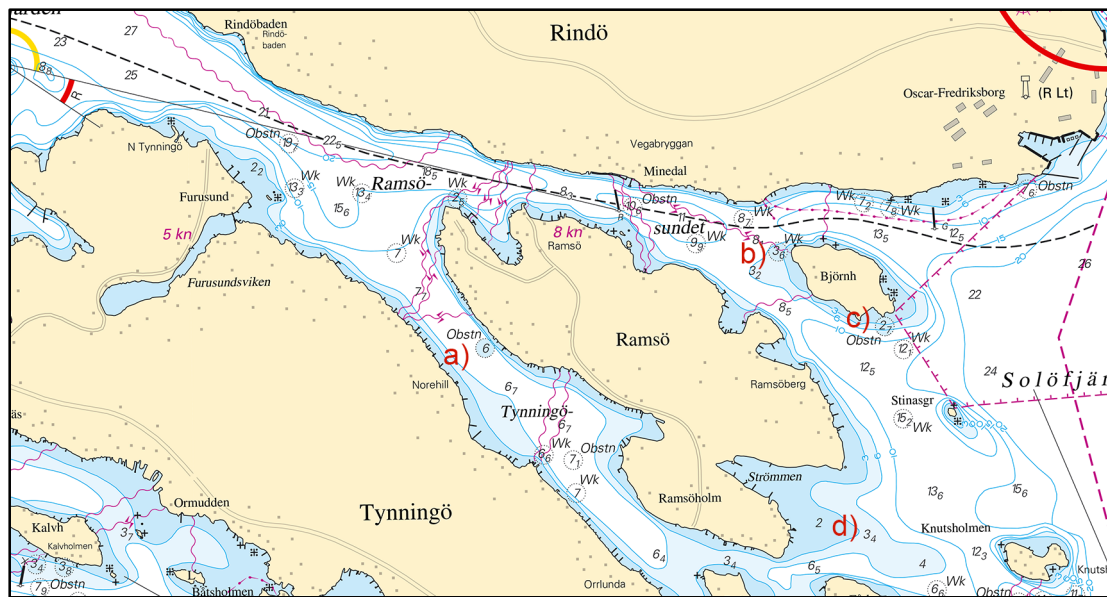

E of Tynningö

Sjöfartsverket. Publ. 24 juni 2020

\* 15048 (T)

Chart: 616, 6162, 6171

Sweden. Northern Baltic. Nynäshamn. AIS-transmitter on mooring buoy out of order.

Mooring buoy	58-54,505N	017-57,721E
--------------	------------	-------------

Not shown in ENC.

BSP Stockholm S 2020/s21, s26, s35

Stockholms hamnar. Publ. 24 juni 2020

### Lake Mälaren and Södertälje Canal

\* 15025

Chart: 113

Sweden. Lake Mälaren and Södertälje Canal. Västerås. Norra Björnö. Bridge 'Björnbron'. Entry prohibited.

Time: from June 17, 2020.

Entry is prohibited in the waters under the bridge to Björnö due to construction works.

Insert	area into which entry is prohibited within a) - d)	a)	59-34,856N	016-36,436E
		b)	59-34,868N	016-36,661E
		c)	59-34,787N	016-36,716E
		d)	59-34,742N	016-36,590E

Västmanland County Administrative Board regulations 19FS 2020:06

Bsp Mälaren - Hjälaren 2020/s21

Länsstyrelsen Västmanland. Publ. 22 juni 2020

### Central Baltic

\* 14949

Chart: 712

Sweden. Central Baltic. Kalmarsund. Bridge Ölandsbron. Works completed.

Expired notices: 2019:741/13755(T)

The maintenance work on bridge Ölandsbron is now completed.

Bridge Ölandsbron	56-40,7N	016-23,7E
-------------------	----------	-----------

Not shown in ENC.

Bsp Kalmarsund 2019/s25, s26, s34

Svevia. Publ. 23 juni 2020

**Kattegat****\* 15020****Chart: 923****Sweden. Kattegat. Laholmsbukten. Halmstad approach. Seabed gauge.**

A seabed gauge has been established in the position stated below.

<b>Insert</b>	foul ground	56-33,900N	012-43,205E
---------------	-------------	------------	-------------

Not shown in ENC.

Bsp Västkusten S 2019/s30, s31

*SMHI. Publ. 24 juni 2020***Skagerrak****\* 15036****Chart: 934****Sweden. Skagerrak. Grebbestad. Pinnö. Yttre klevholmen. Submarine power cable.**

<b>Insert</b>	submarine power cable between a) - b)	a)	58-40,02N	011-12,77E
		b)	58-39,96N	011-12,92E

Bsp Västkusten N 2019/s11

*Vattenfall. Publ. 24 juni 2020***Lake Vänern and Trollhätte Canal****\* 15022 (T)****Chart: 1352****Sweden. Lake Vänern and Trollhätte Canal. Kungälv. Nordre älv. Bridge 'Motorvägsbron'. Fairway closed.**

Time: July 8, 2020 - September 1, 2021.

The fairway under the bridge 'Motorvägsbron' in Kungälv is closed for maintenance work. Leisure craft may pass south of the fairway and the closed area. The area is partly marked-out with buoyage.

bridge 'Motorvägsbron'	a)	57-51,90N	011-58,35E
------------------------	----	-----------	------------

Not shown in ENC.

Bsp Göta kanal 2011/s56, Trollhätte kanal - Dalslands kanal 2020/s09

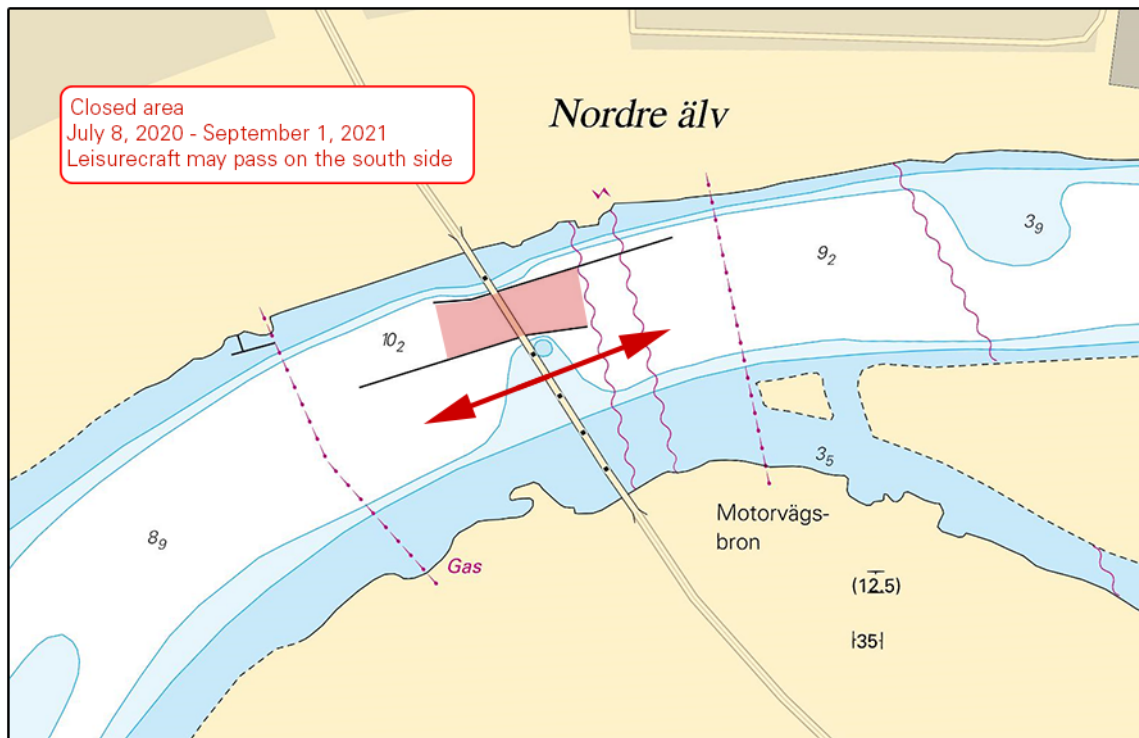

Nordre älv

Sjöfartsverket, Göteborg. Publ. 24 juni 2020

\* 15026

Chart: 131, 134

Sweden. Lake Vänern and Trollhätte Canal. Åsfjorden. Gruvön. Light Önsnässkäret. Sectors.

Expired notices: 2020:810/14992(T)

Light Önsnässkäret is now back in normal operation. Small adjustments has been made to the sectors.

Light Önsnässkäret	59-20,037N	013-09,058E
--------------------	------------	-------------

Bearing (from sea towards the light)	Colour
060.0 - 090.0	G
090.0 - 118.0	W
118.0 - 222.0	Dk
222.0 - 319.0	W
319.0 - 348.5	G
348.5 - 351.5	W
351.5 - 060.0	R

Bsp Vänern 2018/s10, s11



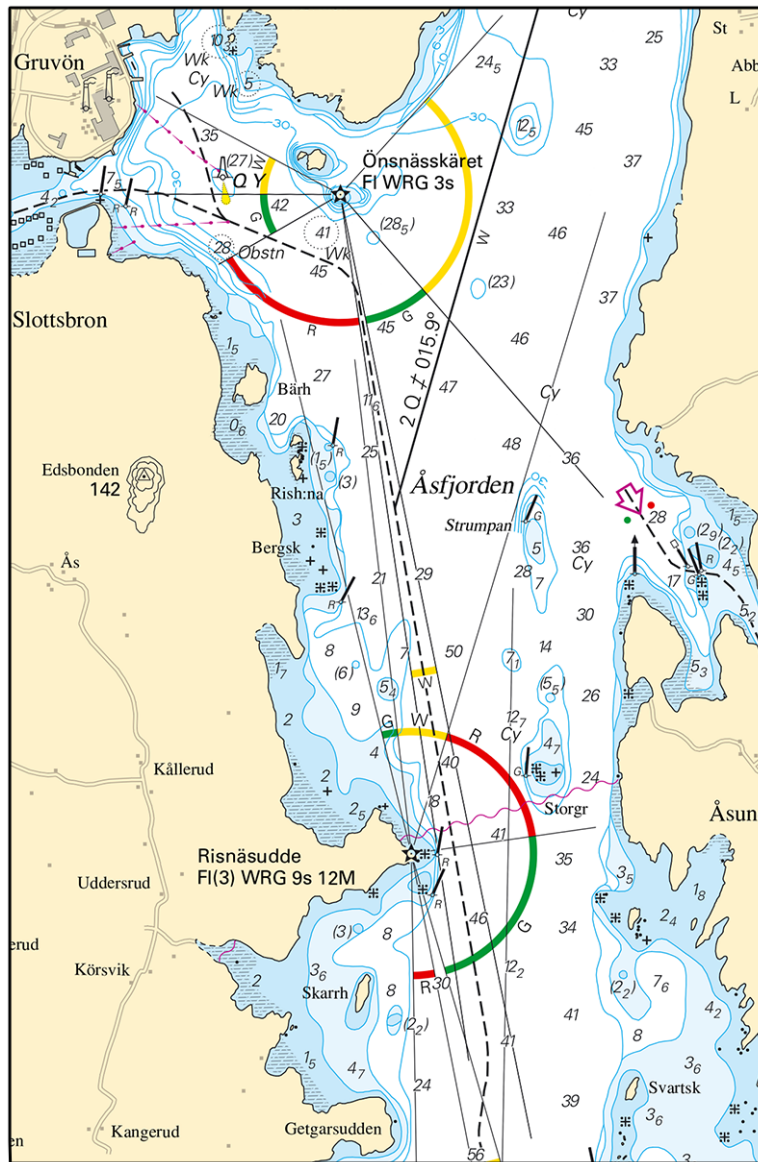

Light Önsnäckskäret

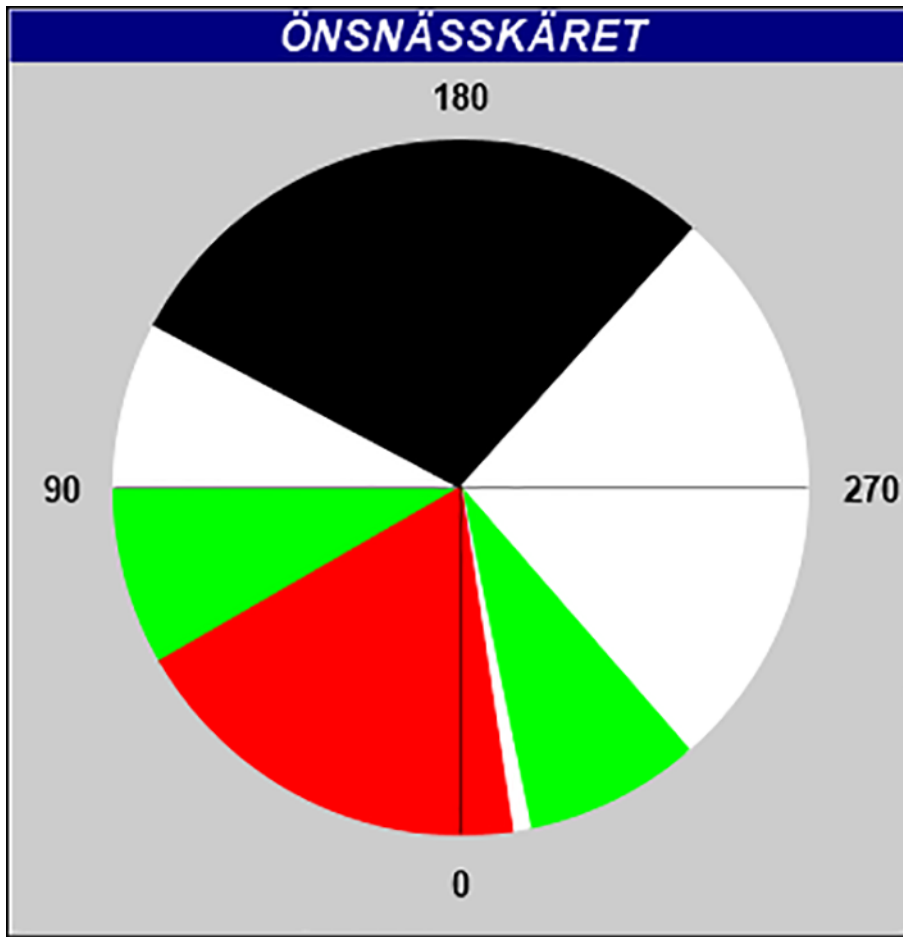

Sectors light Önsnässkäret

Sjöfartsverket. Publ. 24 juni 2020