

Notices to Mariners, SWEDEN Swedish Maritime Administration



Areas in Swedish Notices to Mariners



SJÖFARTSVERKET

Editorial office
Swedish Maritime Administration
Ufs
601 78 NORRKÖPING
Sweden
tel: 0771 630 605
e-mail: ufs@sjofartsverket.se
Publisher:
Hydrographer Patrik Wiberg

ANNOUNCEMENTS

No Announcements in this booklet.

NOTICES

Northern Baltic

* 14903

Chart: 6145

Sweden. Northern Baltic. Nacka. Erstaviken. Buoyage. Marine farm.

Insert	special purpose spar buoy with topmark	a)	59-15,444N	018-19,469E
Insert	special purpose spar buoy with topmark	b)	59-15,424N	018-19,401E
Insert	special purpose spar buoy with topmark	c)	59-15,304N	018-19,471E
Insert	special purpose spar buoy with topmark	d)	59-15,327N	018-19,550E
Insert	special purpose spar buoy with topmark	e)	59-15,380N	018-19,528E
Insert	marine farm within a) - e)			

Bsp Stockholm M 2020/s26

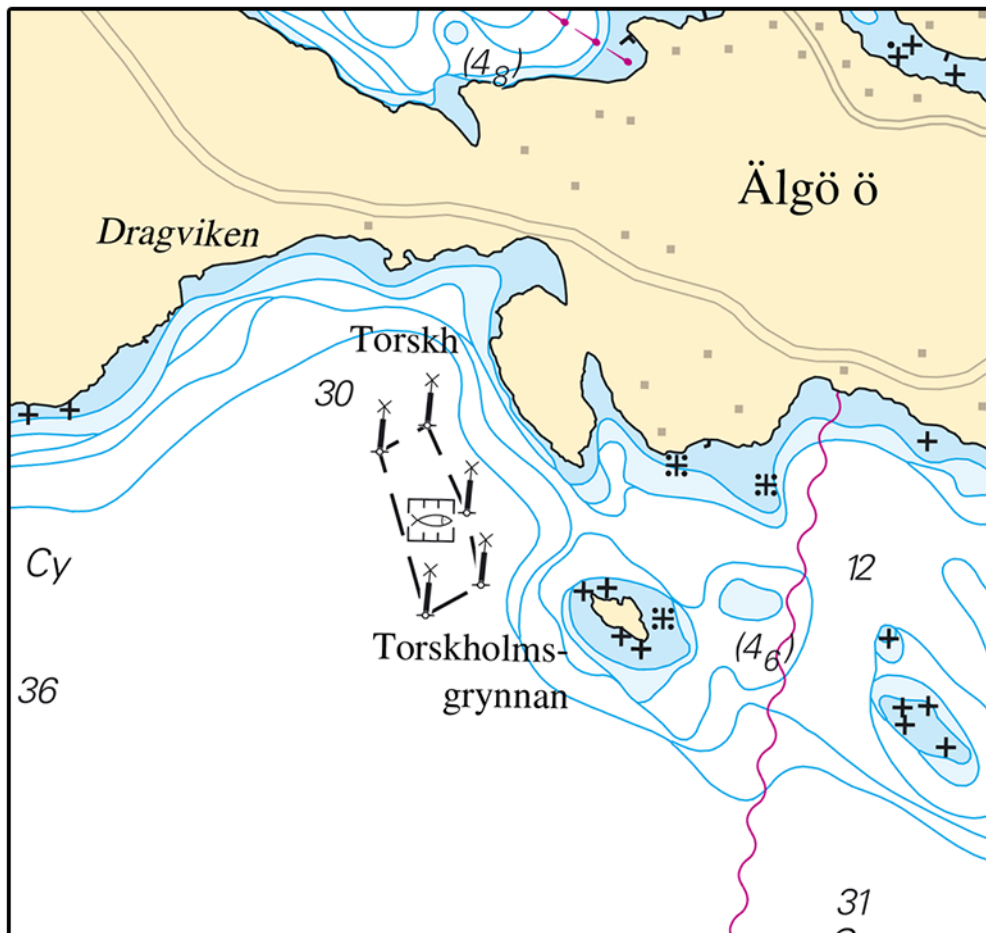

Buoyage, Erstaviken

Ecopelag Publ. 3 juni 2020

* 14972 (T)

Chart: 6141, 6142

Sweden. Northern Baltic. Stockholm. Lilla Värtan. Lidingöbron. Works. New bridge. Changed passage.

Expired notices: 2020:799/14790(T)

See: 2020:808/14963

Time: July 1, 2019 - July 31, 2023.

A new bridge, Lilla Lidingöbron, is under construction during specified time.

The bridge is located north of the existing Lidingö bridges.

The work is done in stages.

During the work, a restricted area is established and sea traffic will be redirected.

Restricted areas are marked with yellow special marks.

Passage is expected to change on June 8, according to the chartlet.

Mariners are advised to pass with caution.

A 5 kn speed restriction is in force when passing under the bridges.

For further information contact tug Victor on VHF channel 15.

Lilla Lidingöbron	59-21,61N	018-06,41E
-------------------	-----------	------------

Bsp Stockholm M 2020/s09, s10, s12

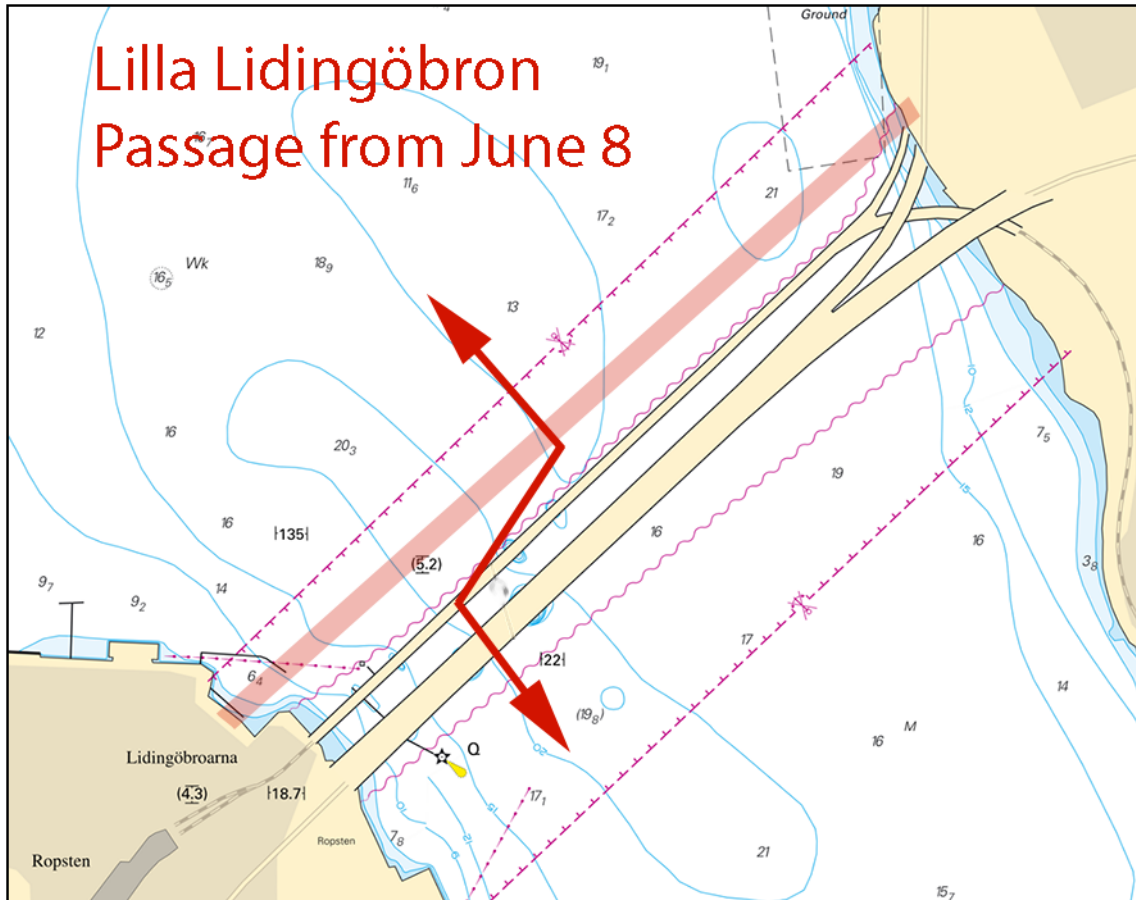

Lilla Lidingöbron. Passage from June 8

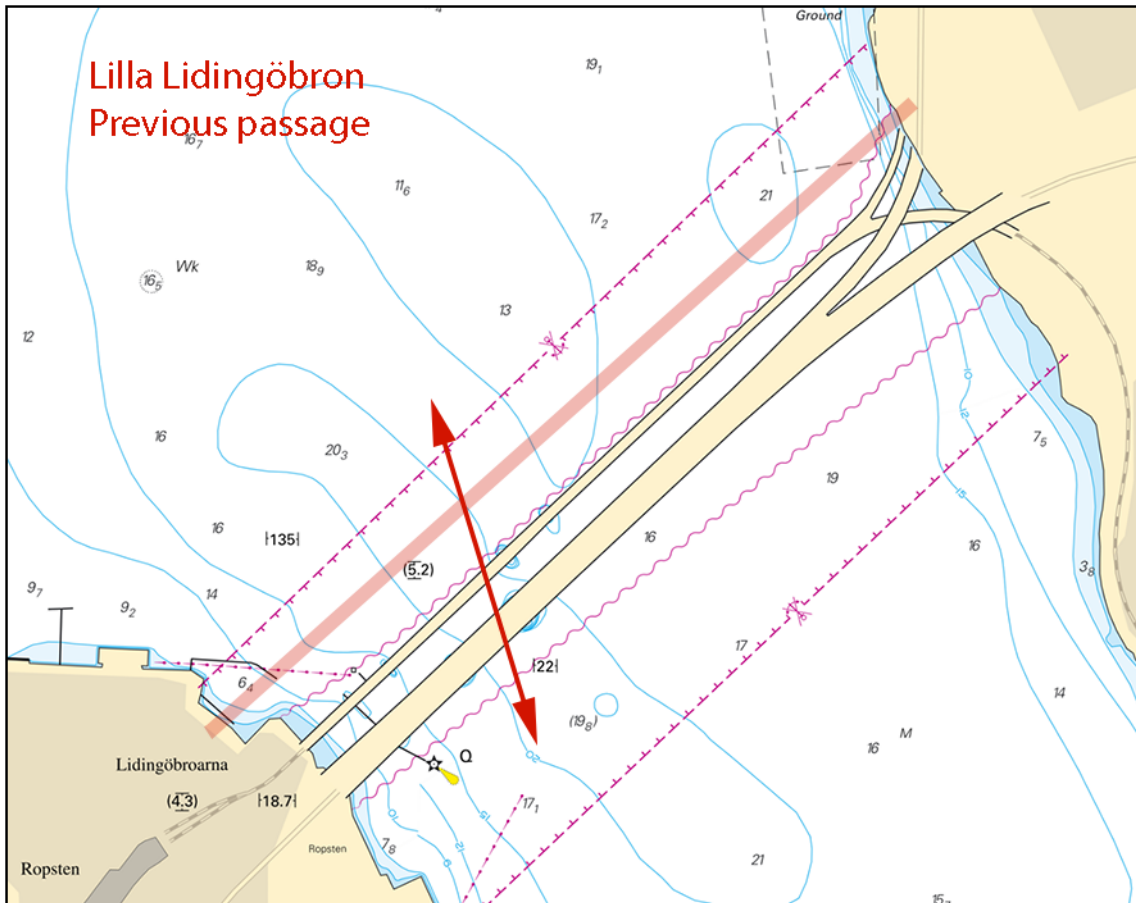

Lilla Lidingöbron. Previous passage.

Implemia Sverige AB. Publ. 3 juni 2020

*** 14973**

Chart: 6145

Sweden. Northern Baltic. Stockholm. Baggensfjärden. Buoyage.

Delete	top mark on starboard-hand spar buoy	a)	59-17,592N	018-21,140E
Delete	top mark on special purpose spar buoy	b)	59-16,792N	018-19,445E
Delete	top mark on special purpose spar buoy	c)	59-16,719N	018-19,098E
Delete	top mark on special purpose spar buoy	d)	59-16,736N	018-19,798E

Bsp Stockholm M 2020/s20, s26

Sjöfartsverket. Publ. 3 juni 2020

*** 14980**

Chart: 6141, 6142

Sweden. Northern Baltic. Stockholm. Lilla Värtan. Bridges 'Lidingöbroarna'. Speed restriction. Correction of date.

Expired notices: 2020:808/14963

See: 2020:809/14972(T)

Starting June 1, 2020.

A 5 kn speed restriction is in force when passing under the bridges and around the workarea in both directions.

Insert	5 kn in position a) and b)	a)	59-21,73N	018-06,67E
		b)	59-21,62N	018-06,78E

Bsp Stockholm M 2020/s09, s10, s12

Länsstyrelsen Stockholm. Publ. 3 juni 2020

Lake Mälaren and Södertälje Canal

* 14886 (P)

Chart: 6141

Sweden. Lake Mälaren and Södertälje Canal. Stockholm. Liljeholmen. Pontoon.

Time: June 2020

A pontoon will be installed. The size of the pontoon is 16 x 18 m. Mariners are advised to navigate with caution in the area.

Pontoon approx. pos	59-18,854N	018-01,930E
---------------------	------------	-------------

Not shown in ENC.

Bsp Mälaren - Hjälmaren 2020/s51

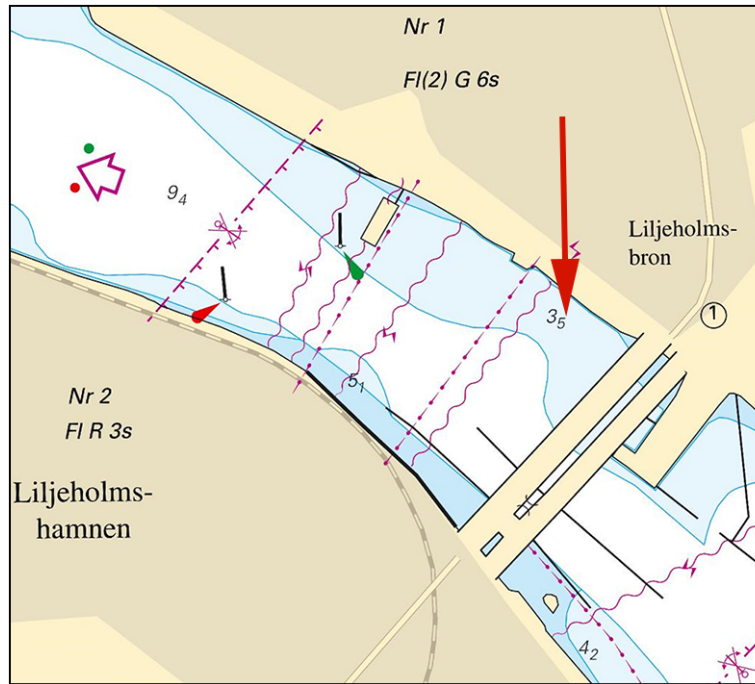

Pontoon. Liljeholmen.

Pontech AB. Publ. 3 juni 2020

Central Baltic

* 14969

Chart: 712

Sweden. Central Baltic. Kalmar. Power driven vessels prohibited.

Insert	limit of restricted area between a) - d) and See Note 297	a)	56-39,892N	016-22,370E
		b)	56-39,898N	016-22,450E
		c)	56-39,780N	016-22,461E
		d)	56-39,777N	016-22,410E
Insert	Note 297			

Bsp Kalmarsund 2019/s35, s47

Note 297
Power driven vessels prohibited
Förbud mot motordrivna fartyg

Note 297

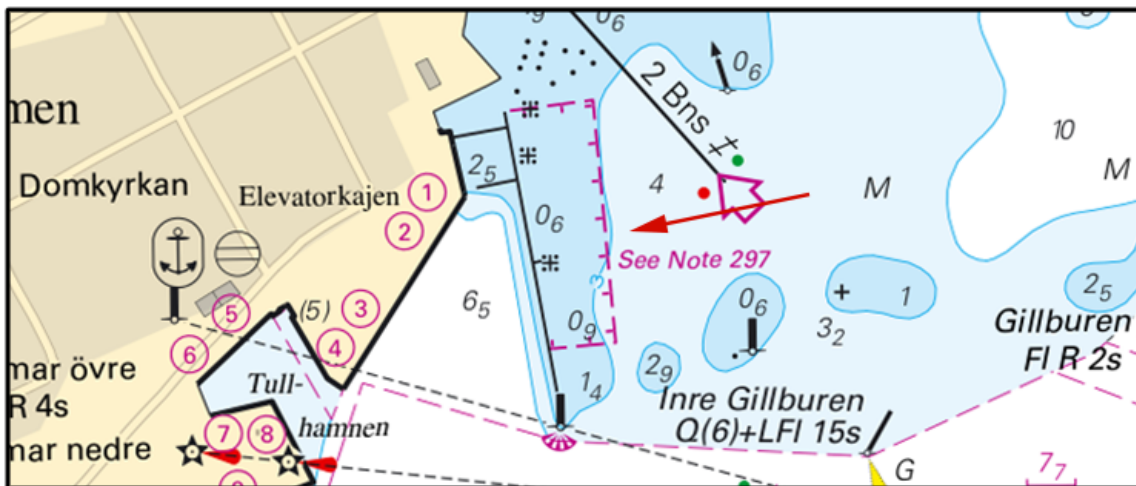

Kalmar

Länsstyrelsen Kalmar län. Publ. 3 juni 2020

Southern Baltic

* 14956 (T)

Chart: 7, 74, 742, 743, 83, X8

Sweden. Southern Baltic. S of Åhus. Ravlunda. Firing exercises. June 15 - 17.

Position: Approx.	55-46N	014-20E	Firing restriction area R34 RAVLUNDA
-------------------	--------	---------	--------------------------------------

Restriction area R34 will be closed for traffic during stated times.
 During exercise orange quick light, Q Or, is shown from shore.
 For further information, call +46 44 35 10 32.

Date	Hours	Range
June 15 - 17	0900 - 1700 LT	0.6 M

Not shown in ENC.

Bsp Hanöbukten 2018/s06, s07, s24, s25, s26, s27, s28, s29, s30, s31, s32, s33, Bsp Sydkusten 2012/s06, s07, s29
 Försvarsmakten, Södra Skånska Regementet, Södra Sandby. Publ. 3 juni 2020

* 14961

Chart: 742, 743

Sweden. Southern Baltic. Åhus. Äspet. Bird sanctuary, entry prohibited March 15 - September 30.

Amend	period for entry prohibited to "15Mar - 30Sep"	a)	55-55,35N	014-19,61E
-------	--	----	-----------	------------

Bsp Hanöbukten 2018/s24, s54

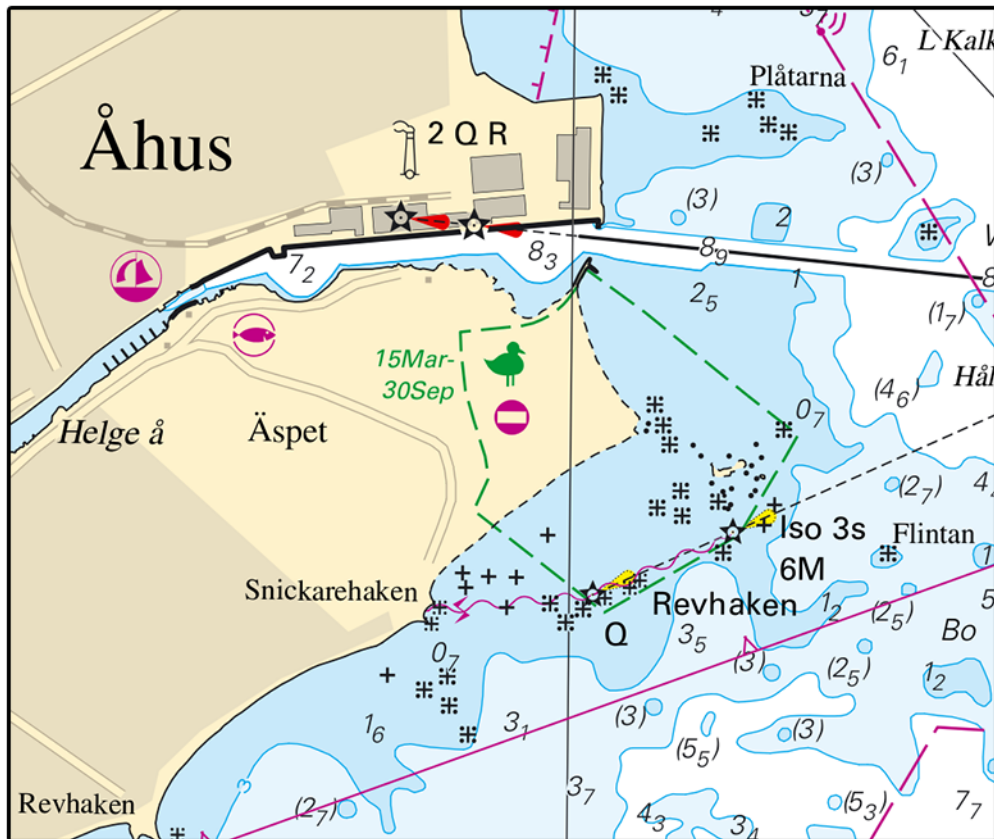

Bird sanctuary, Åhus

Länsstyrelsen Skåne. Publ. 3 juni 2020

* 14979 (T)

Chart: 742, 7421

Sweden. Southern Baltic. Pukaviksbukten. Diving works.

Time: June 1 - 25, Monday - Thursday

Diving is ongoing in connection with inspection and maintenance work along the pipeline according to chartlet.

The work is carried out from a smaller dive boat - VHF ch 18 and 16.

Mariners should navigate with caution - paying particular attention to when diving signals are shown.

Working area a) - c)	a)	56-07,71N	014-47,64E
	b)	56-07,15N	014-47,95E
	c)	56-06,75N	014-47,82E

Not shown in ENC.

Bsp Hanöbukten 2018/s20, s48

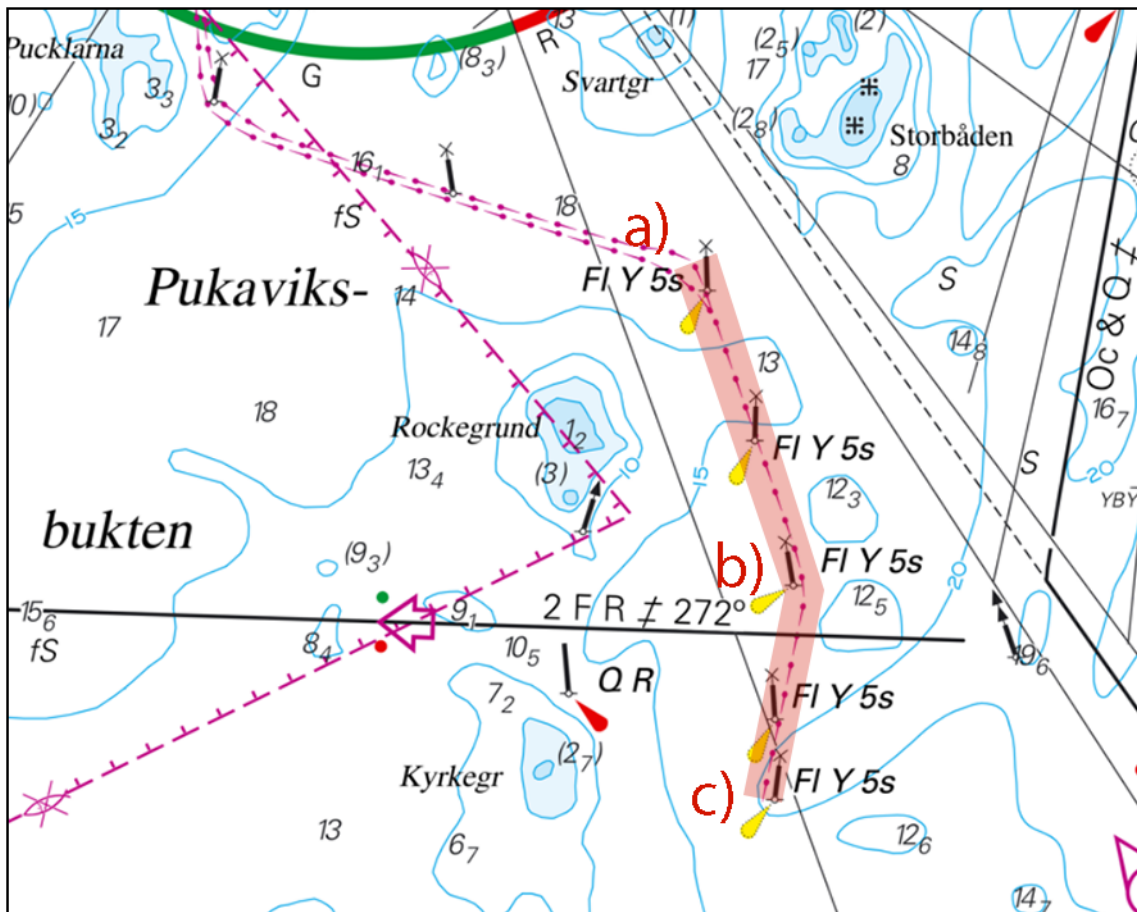

Diving works. Pukaviksbukten

Södra Cell Mörrum. Publ. 3 juni 2020

Skagerrak

* 14976

Chart: 933, 9331

Sweden. Skagerrak. W of Lysekil. WSW of Gäven. Buoyage.

Move	port-hand light buoy approx. 13 m southward to	58-15,996N	011-20,083E
------	--	------------	-------------

Bsp Västkusten N 2019/s19, s32

Sjöfartsverket. Publ. 3 juni 2020

Lake Vänern and Trollhätte Canal

* 14945

Chart: 1331

Sweden. Lake Vänern and Trollhätte Canal. Källandsö. Spårön. Tängersundet. Speed limit.

Speed limit of 4 knots is in force in Tängersundet.

Delete	7 kn	a)	58-38,26N	013-04,64E
Insert	4 kn	b)	58-38,05N	013-05,05E

Bsp Göta kanal 2011/s40, s41, Bsp Vänern 2018/s44, s45

Länsstyrelsen Västra Götalands län. Publ. 3 juni 2020

* 14977 (T)

Chart: 135, 1353

Sweden. Lake Vänern and Trollhätte Canal. Vänersborg. Bridge Järnvägsbron. Fairway closed. Works.

Expired notices: 2020:808/14953(T)

Bridge 'Järnvägsbron'	58-22,725N	012-18,540E
-----------------------	------------	-------------

The fairway under the bridge Järnvägsbron is closed for all marine traffic during the times presented below.

Date	Time
June 8 - 10	0000 - 1000 LT

Works on the bridge will be carried out during the below stated times.

Work vessels will be present in the fairway but will be moved for commercial shipping to pass.

Mariners are asked to navigate with caution in the area and pass with reduced speed.

Date	Time
June 10 - 18, Mon -Fri	Daytime

Not shown in ENC.

Bsp Göta kanal 2011/s42, s62, Bsp Vänern 2018/s50, Trollhätte kanal - Dalslands kanal 2020/s23, s40

Sjöfartsverket. Publ. 3 juni 2020

Inshore waters

* 14876

Chart: 121

Sweden. Inshore waters. Lake Vättern. Vadstena. Jetties.

	Vadstena	58-26,804N	014-52,849E
Insert	jetties as shown by chartlet		

Bsp Göta kanal 2011/s11, s61

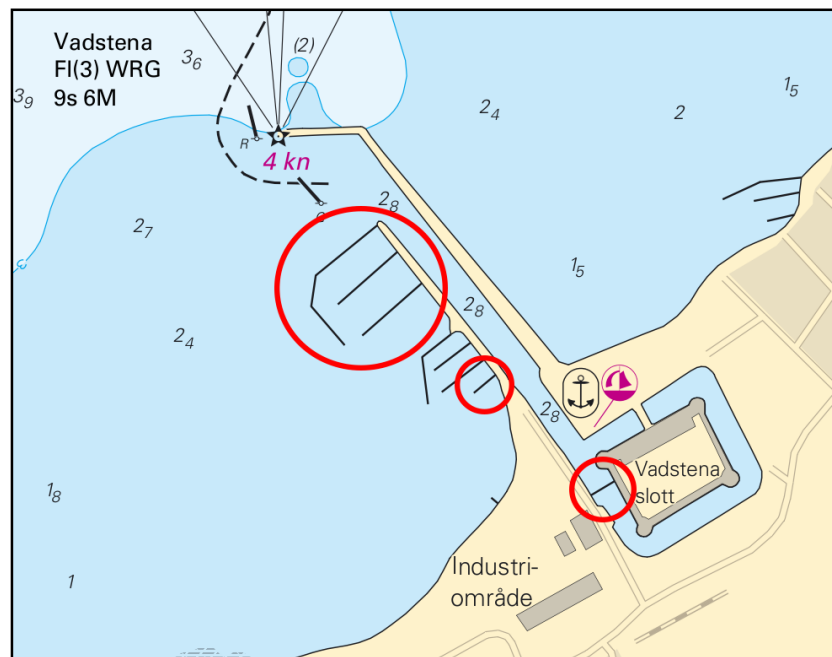

Vadstena

Sjöfartsverket. Publ. 3 juni 2020