

Notices to Mariners, SWEDEN Swedish Maritime Administration



Areas in Swedish Notices to Mariners



SJÖFARTSVERKET

Editorial office
Swedish Maritime Administration
Ufs
601 78 NORRKÖPING
Sweden
tel: 0771 630 605
e-mail: ufs@sjofartsverket.se
Publisher:
Hydrographer Patrik Wiberg

ANNOUNCEMENTS

No Announcements in this booklet.

NOTICES

Sea of Bothnia

* 14891

Chart: 513

Sweden. Sea of Bothnia. Norrbyn. NNE of light Norrbyskär. N of Finnhällan. Buoyage.

Delete	Restricted area inside a) - d)			
Delete	yellow special purpose spar buoy	a)	63-33,816N	019-50,907E
Delete	yellow special purpose light spar buoy, Fl Y 3s	b)	63-33,816N	019-50,920E
Delete	yellow special purpose spar buoy	c)	63-33,787N	019-50,920E
Delete	yellow special purpose light spar buoy, Fl Y 3s	d)	63-33,787N	019-50,907E

Bsp Bottenhavet N 2019/s30, s54

Transportstyrelsen. Publ. 6 maj 2020

Northern Baltic

* 14877

Chart: 617, 6171, 6172

Sweden. Northern Baltic. S of Nynäshamn. Torö. Ankarudden. Beacons. Leading lines.

Delete	beacon	a)	58-48,16N	017-49,91E
Delete	beacon	b)	58-48,10N	017-49,96E
Delete	beacon	c)	58-48,20N	017-50,03E
Delete	beacon	d)	58-48,18N	017-50,04E
Delete	leading line between e) - f)	e)	58-48,16N	017-49,91E
		f)	58-47,81N	017-50,26E
Delete	leading line between g) - h)	g)	58-48,18N	017-50,04E
		h)	58-48,03N	017-50,14E

Bsp Mälaren - Hjälaren 2016/s38, s39, Bsp Mälaren - Hjälaren 2020/s38, s39, Bsp Stockholm S 2018/s24, s29, s33, s38, BSP Stockholm S 2020/s24, s29, s33, s38



Ankarudden.

Transportstyrelsen. Publ. 6 maj 2020

* 14897

Chart: 6145

Sweden. Northern Baltic. (not translated)

Expired notices: 2020:800/14813(T)

59-13,25N	018-32,38E
-----------	------------

Bsp Stockholm M 2018/s28, s35, s36, s48, Bsp Stockholm M 2020/s28, s35, s36, s48

Trafikverket. Publ. 6 maj 2020

* 14912

Chart: 6141, 6142

Sweden. Northern Baltic. Stockholm. Danvikskanalen. Masthamnen. Maintenance work. Work completed.

Expired notices: 2020:799/14768(T)

Work at Masthamnen is completed.

Work area	a)	59-18,956N	018-06,402E
-----------	----	------------	-------------

Bsp Mälaren - Hjälaren 2016/s52, Bsp Mälaren - Hjälaren 2020/s52, Bsp Stockholm M 2018/s06, s10, Bsp Stockholm M 2020/s06, s10

Stockholms hamnar. Publ. 6 maj 2020

Central Baltic

* 14909 (T)

Chart: 624

Sweden. Central Baltic. Kalmarsund. Öland. Byxelkrok. New breakwaters under construction. Rock placement.

See: 2019:778/14432(P), 2019:778/14433

Time: Until further notice.

Vessel 'Elisabeth Høj' (LOA 36 m) is performing rock placement along the new breakwaters.

Mariners are advised to proceed with caution.

Byxelkrok harbour	57-19,690N	017-00,442E
-------------------	------------	-------------

Not shown in ENC.

Bsp Kalmarsund 2019/s14, s46

Borgholms kommun. Publ. 6 maj 2020

Southern Baltic

* 14907 (T)

Chart: 742

Sweden. Southern Baltic. Hanö sund. Hanö. Nogersund. Hälleviksbukten. Laying of submarine pipeline.

Expired notices: 2020:789/14632(T)

Time: Summer 2020

Pipelines will be assembled in lengths of up to 500 m at the northern part of Hälleviksbukten.

The floating pipelines will be moved to their final position between Nogersund and Hanö where they will be lowered.

Floating pipelines are marked-out by buoys equipped with flashing yellow lights.

Diving work is ongoing periodically. Mariners are advised to proceed with caution and to observe diving signals.

	a)	56-00,5N	014-42,7E	Working area Hälleviksbukten.
Laying of submarine pipeline between b) and c)	b)	56-00,5N	014-44,8E	Landing point Nogersund
	c)	56-00,7N	014-50,1E	Landing point Hanö

Not shown in ENC.

Bsp Hanöbukten 2018/s22, s23

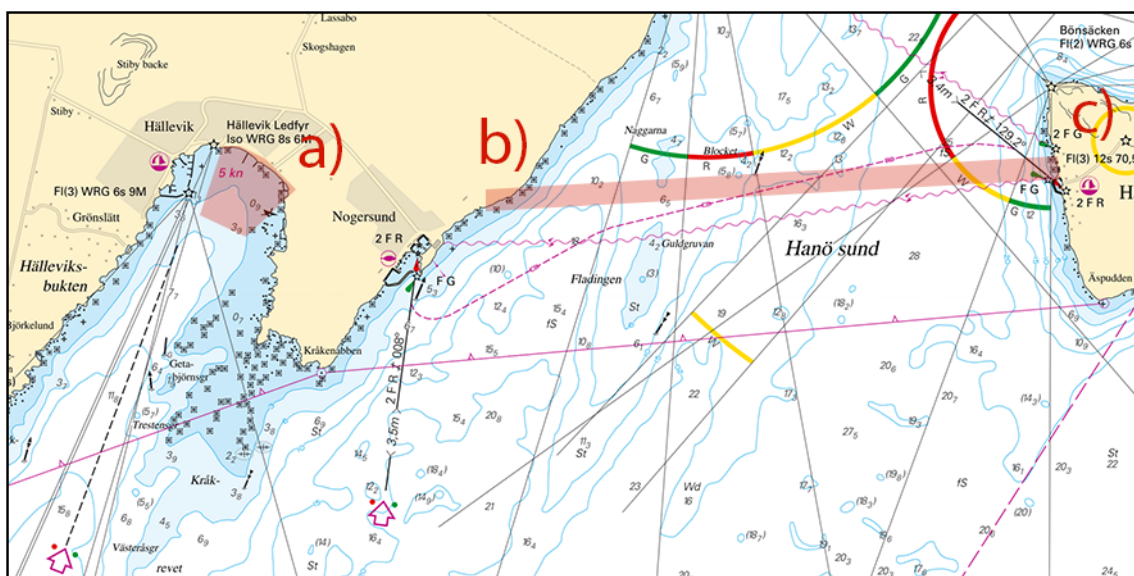

Hanö sund. Hälleviksbukten. Working areas

NCC. Publ. 6 maj 2020

* 14908 (T)

Chart: 742

Sweden. Southern Baltic. Hanöbukten. SE of Sölvesborg. Hälleviksbukten. Laying of submarine pipeline.

Expired notices: 2018:725/13508(T)

Time: Until summer 2020.

Work is ongoing on laying a pipeline in Hälleviksbukten as shown below.

From the working area in the northeastern part of Hälleviksbukten, 90 m long pipelines will be transported for temporary storage along the southern pier in Hälleviksbukten harbor.

A pipeline will be assembled in Hälleviksbukten harbor and laid across the bay. Completed sections will be held afloat before being lowered to the seabed. These are marked-out by buoys equipped with flashing yellow lights.

Pre-trenching on the seabed is done from Grönslätt and about 350 m out into the bay.

Diving work will occur in connection with the work.

Mariners are advised to proceed with caution and to observe diving signals.

Laying of submarine pipeline between a) and b)	a)	56-00,561N	014-42,915E	Northeastern landing point
	b)	56-00,199N	014-41,362E	Southwestern landing point

Not shown in ENC.
Bsp Hanöbukten 2018/s22

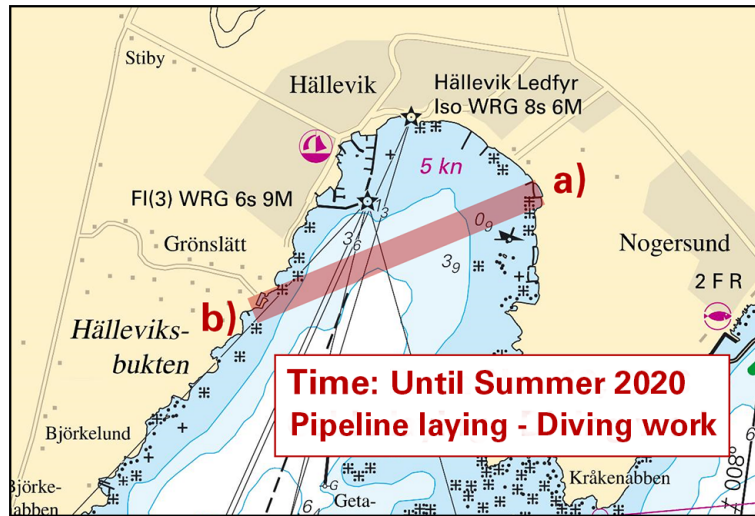

Pipeline work. Hälleviksbukten

NCC. Publ. 6 maj 2020

Kattegat

* 14836

Chart: 9321

Sweden. Kattegat. S of Marstrand. Ärholmen. Klåverön. Långö. Submarine power cables.

Insert	submarine power cable between a) - c)	a)	57-52,444N	011-34,004E
		b)	57-52,714N	011-34,881E
		c)	57-52,652N	011-35,258E
Insert	submarine power cable between a) and d)	d)	57-52,360N	011-34,739E
Insert	submarine power cable between a) and e)	e)	57-52,548N	011-34,078E

Insert	submarine power cable f) - j)	f)	57-52,151N	011-37,333E
		g)	57-52,041N	011-37,473E
		h)	57-52,118N	011-37,828E
		i)	57-51,921N	011-38,395E
		j)	57-51,351N	011-38,160E
Insert	submarine power cable between k) - l)	k)	57-51,604N	011-36,390E
		l)	57-51,211N	011-37,521E

Bsp Västkusten S 2019/s40, s41, s43

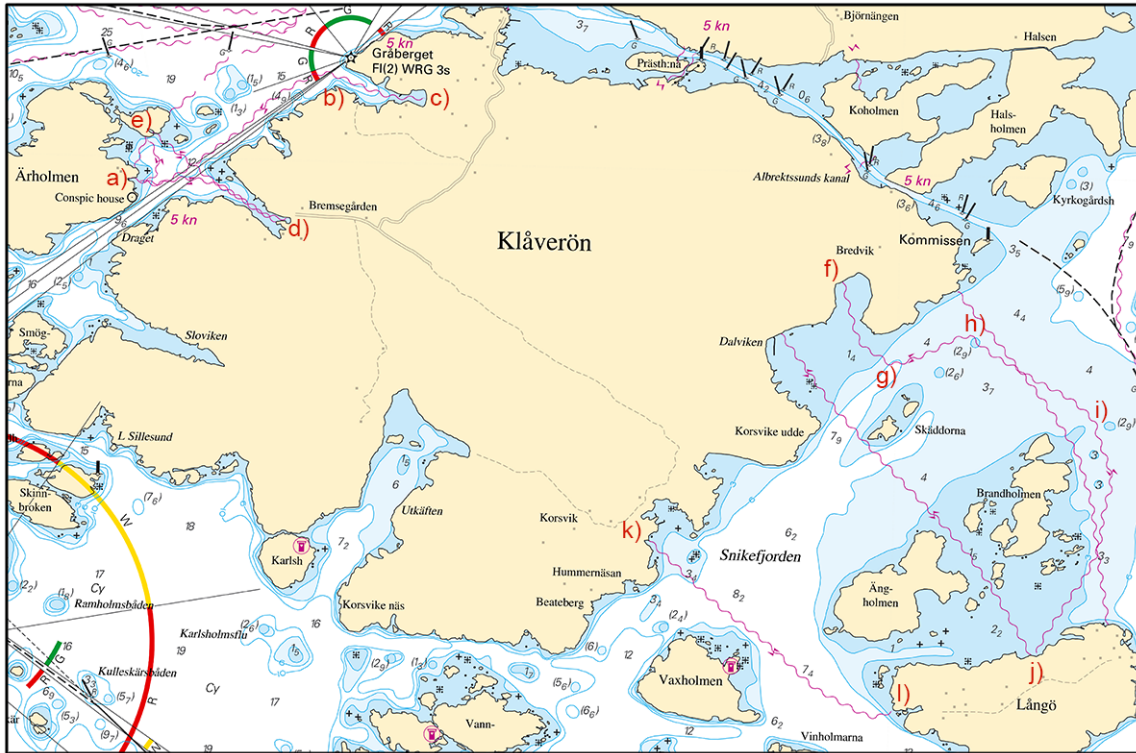

Klåverön

Två Grävare AB. Publ. 6 maj 2020

* 14872

Chart: 931

Sweden. Kattegat. Gothenburg archipelago. N of Burö. Buoyage.

Move	starboard spar buoy 40 m N to	57-44,86N	011-38,20E
------	-------------------------------	-----------	------------

Bsp Västkusten S 2019/s16, s17

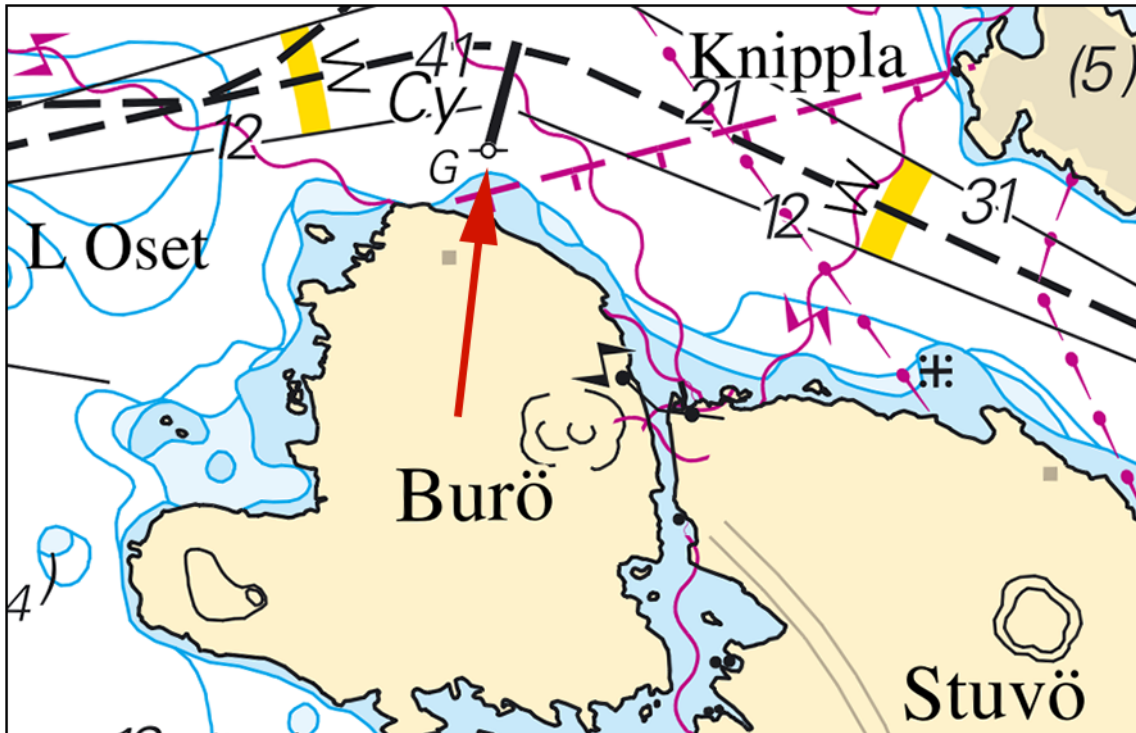

N of Burö. Buoyage

Sjöfartsverket. Publ. 6 maj 2020

Skagerrak

* 14833

Chart: 932, 9321

Sweden. Skagerrak. Tjörn. Skärhamn. Hamnefjorden. Jetties.

Insert	jetty between a) - c)	a)	57-59,590N	011-32,488E
		b)	57-59,560N	011-32,545E
		c)	57-59,578N	011-32,577E
Insert	jetty between d) - e)	d)	57-59,614N	011-32,497E
		e)	57-59,587N	011-32,539E
Insert	jetty between f) - g)	f)	57-59,626N	011-32,528E
		g)	57-59,599N	011-32,570E
Insert	jetty between h) - i)	h)	57-59,644N	011-32,554E
		i)	57-59,604N	011-32,613E
Insert	jetty between j) - k)	j)	57-59,657N	011-32,586E
		k)	57-59,618N	011-32,644E
Insert	jetty between l) - m)	l)	57-59,669N	011-32,617E
		m)	57-59,639N	011-32,661E

Bsp Västkusten S 2019/s14, s36

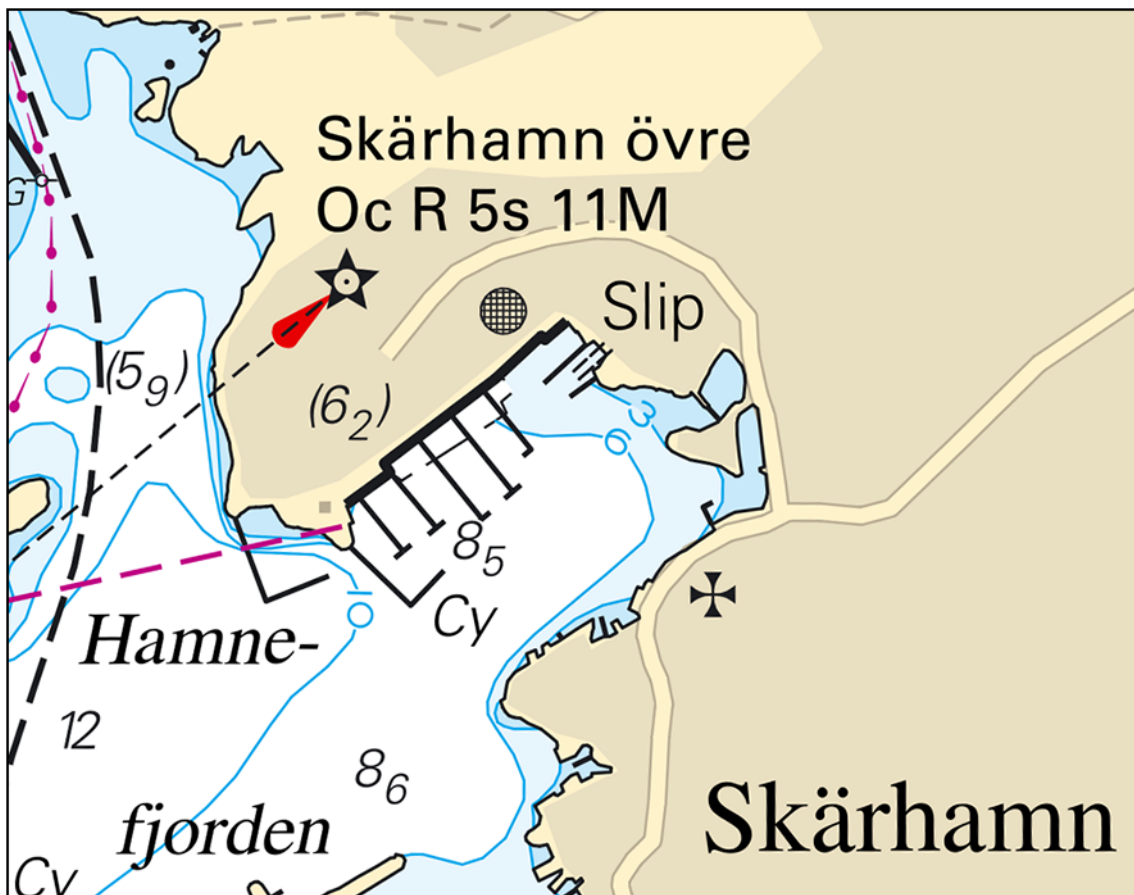

Skärhamn. Jetties.

Kajen Skärhamn. Publ. 6 maj 2020

* 14898

Chart:

Sweden. Skagerrak. Correction to page references in pleasure craft chart Västkusten Norra 2019.

Page references in pleasure craft chart VÄSTKUSTEN NORRA shall be corrected as follows:

Page and location on page	Correction to page reference
Page 6, right, top	Change See plan p.37 to See plan p.34
Page 7, left, top	Change See plan p.37 to See plan p.34

Bsp Västkusten N 2019/s06, s07

Sjöfartsverket. Publ. 6 maj 2020

Lake Vänern and Trollhätte Canal

* 14858 (T)

Chart: 1353

Sweden. Lake Vänern and Trollhätte Canal. Trollhättan. Canal 'Trollhättekanaal'. Bridge 'Järnvägsbron'. Fairway partly closed May 19 -21, 2020.

Bridge 'Järnvägsbron'	58-17,500N	012-17,520E
-----------------------	------------	-------------

The fairway at bridge 'Järnvägsbron' in Trollhättan is closed for all marine traffic due to maintenance between the times presented in the table below.

Date	Time	
May 19 - 20	2200 - 0100 LT	The bridge opens when given a one hour notice for commercial shipping.
May 20	0100 - 0500 LT	
May 20 - 21	2200 - 0500 LT	

Not shown in ENC.

Bsp Göta kanal 2011/s44, Trollhätte kanal - Dalslands kanal 2020/s21

Sjöfartsverket. Publ. 6 maj 2020