

Notices to Mariners, SWEDEN Swedish Maritime Administration



Areas in Swedish Notices to Mariners



SJÖFARTSVERKET

Editorial office
Swedish Maritime Administration
Ufs
601 78 NORRKÖPING
Sweden
tel: 0771 630 605
e-mail: ufs@sjofartsverket.se
Publisher:
Hydrographer Patrik Wiberg

ANNOUNCEMENTS

* 14840

Chart: 6212

Norrköping. Lindökanalen. Vessel maximum draught.

From: April 23, 2020.

Maximum draught for vessels are set to 7.1 m in canal Lindökanalen.

Canal Lindökanalen	58-36,97N	016-14,70E
--------------------	-----------	------------

Bsp Ostkusten 2019/s26, s58, s59

Sjöfartsverket. Publ. 15 april 2020

NOTICES

Bay of Bothnia

* 14819

Chart: 415

Sweden. Bay of Bothnia. Piteå. Bondöfjärden. Hamviken. Leading light.

Amend	character on leading light to Iso 4s	65-10,27N	021-33,33E
--------------	--------------------------------------	-----------	------------

Adm. LoL C5790-41

Bsp Bottenviken 2018/s36

Piteå Port & Hub. Publ. 15 april 2020

Northern Baltic

* 14722

Chart: 6, 61, 62, 7, 71, 731, 74, 83

Sweden. Northern Baltic, Central Baltic, South-Eastern Baltic, Southern Baltic. Gas pipelines established between Russia and Germany. Nord Stream 2.

Expired notices: 2018:728/13460(P)

Two parallel gas pipelines have been laid out between Kurgalsky in Russia and Lubmin in Germany.

The pipelines are shown in swedish ENC's and will be present in the affected charts printed after spring 2020.

The routes of the gas pipelines on Swedish waters are presented below.

Insert	gas pipeline a) - cc)	a)	58-53,8N	020-27,2E
		b)	58-53,0N	020-25,6E
		c)	58-50,0N	020-22,6E
		d)	58-41,9N	020-14,8E
		e)	58-35,3N	020-09,4E
		f)	58-33,3N	020-06,8E
		g)	58-30,0N	020-05,7E
		h)	58-25,6N	020-08,3E
		i)	58-22,0N	020-08,3E
		j)	57-58,1N	019-57,3E
		k)	57-54,5N	019-53,8E
		l)	57-43,0N	019-43,3E
		m)	57-38,8N	019-40,0E
		n)	57-36,5N	019-37,1E
		o)	57-30,0N	019-32,2E
		p)	57-25,1N	019-28,4E
		q)	57-15,9N	019-21,6E
		r)	57-04,0N	019-12,8E
		s)	56-45,1N	018-58,9E
		t)	56-43,0N	018-56,8E
		u)	56-38,3N	018-53,4E
		v)	56-31,9N	018-49,6E
		w)	56-20,0N	018-34,6E
		x)	56-14,7N	018-07,0E
		y)	56-12,7N	017-59,8E
		z)	55-49,0N	016-54,0E
		aa)	55-44,4N	016-40,8E
		bb)	55-39,1N	016-26,7E
		cc)	55-31,95N	015-44,7E

Bsp Hanöbukten 2018/s05, s07, Bsp Kalmarsund 2019/s06, s07, Bsp Sydkusten 2012/s03

Nord Stream 2. Publ. 15 april 2020

*** 14843 (T)**

Chart: 6142

Sweden. Northern Baltic. Stockholm. Tranholmen. Passage remains closed.

Time: Until June 10, 2020.

The passage between the mainland and Tranholmen remains closed, as the bridge will not be withdrawn.

Refer to Note 218.

Bridge at Tranholmen	59-22,74N	018-05,02E
----------------------	-----------	------------

Not shown in ENC.

Bsp Stockholm M 2018/s10, s12, Bsp Stockholm M 2020/s10, s12

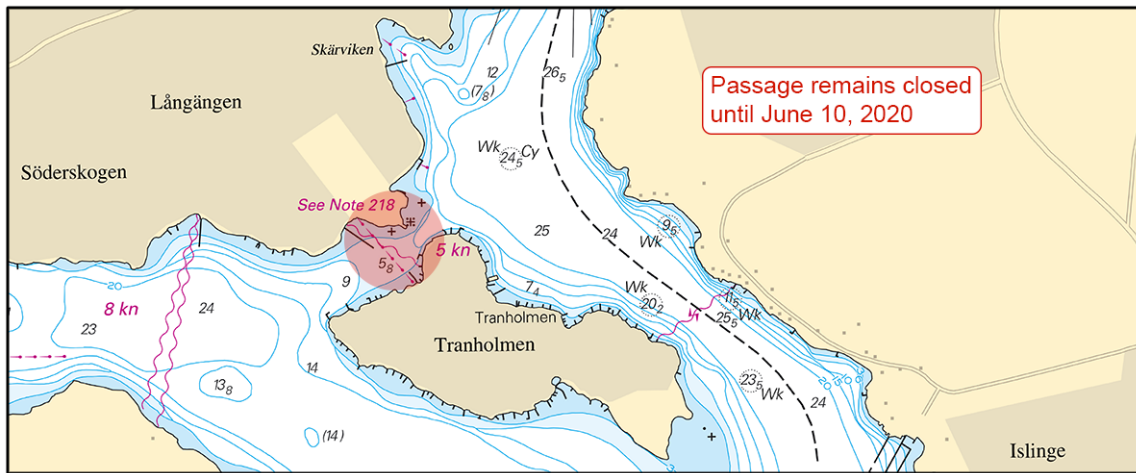

Tranholmen

Danderyds kommun. Publ. 15 april 2020

* 14850 (T)

Chart: 6, 61, 616, 62

Sweden. Northern Baltic. SE of Utö. S of Huvudskär. Blast warning. April 20.

Time: April 20, 0800 - 2000 LT.

The Swedish Armed Forces will conduct blastings in an area south east off Utö firing range, Naval Exercise Area R71.

Safe distance for vessels are 500 m, swimming 1300 m, diving 2700 m.

Contact VHF Ch 16 or telephone: +46 10 823 18 23.

Blasting area between a) - f)	a)	58-40,13N	018-30,14E
	b)	58-47,30N	018-29,00E
	c)	58-52,48N	018-40,42E
	d)	58-54,04N	019-01,19E
	e)	58-48,16N	018-50,10E
	f)	58-40,13N	018-30,14E

Bsp Kalmarsund 2019/s06, Bsp Stockholm M 2018/s04, s05, Bsp Stockholm M 2020/s04, s05, Bsp Stockholm S 2018/s05, BSP Stockholm S 2020/s05

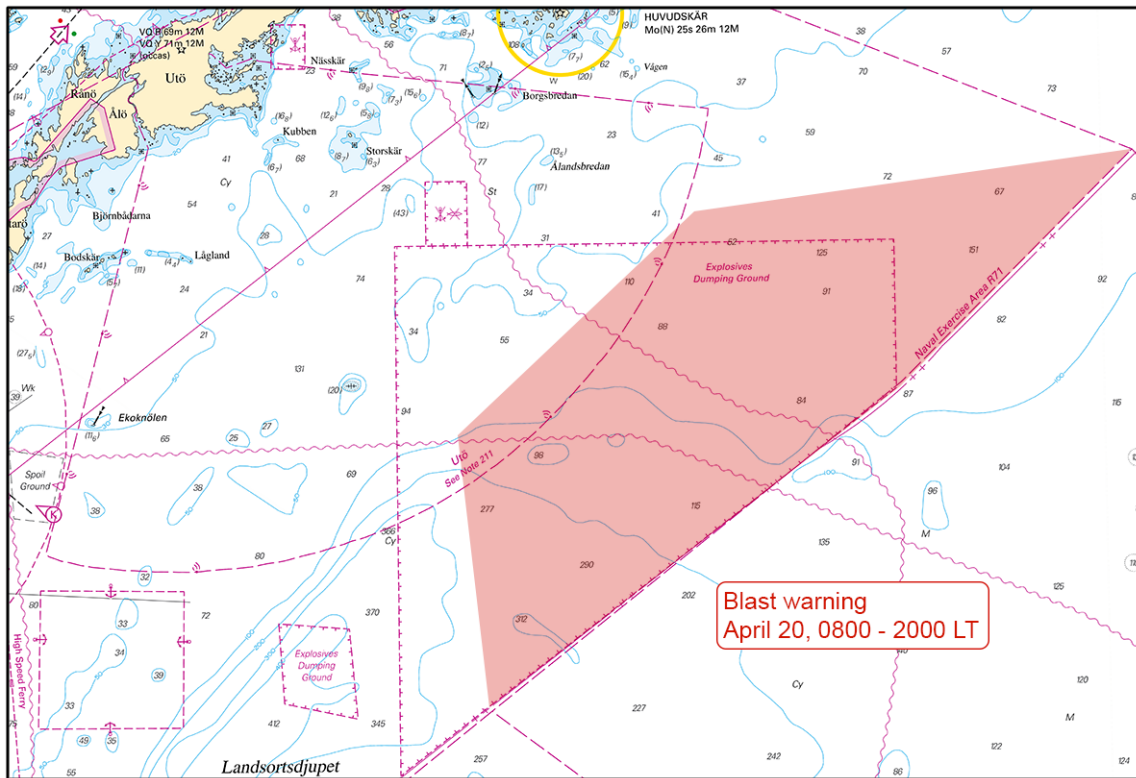

SE of Utö

Försvarsmakten. Publ. 15 april 2020

Lake Mälaren and Södertälje Canal

* 14846 (T)

Chart: 6181

Sweden. Lake Mälaren and Södertälje Canal. Södertälje. E of Södra kanalbroarna. Lights unlit.

Time: Until further notice.

All lights in the marked-out area in the chartlet are temporarily unlit.

Lights unlit a) - b)	a)	59-11,07N	017-38,68E
	b)	59-10,91N	017-39,39E

Not shown in ENC.

Bsp Mälaren - Hjälaren 2016/s30, s31, Bsp Mälaren - Hjälaren 2020/s30, s31

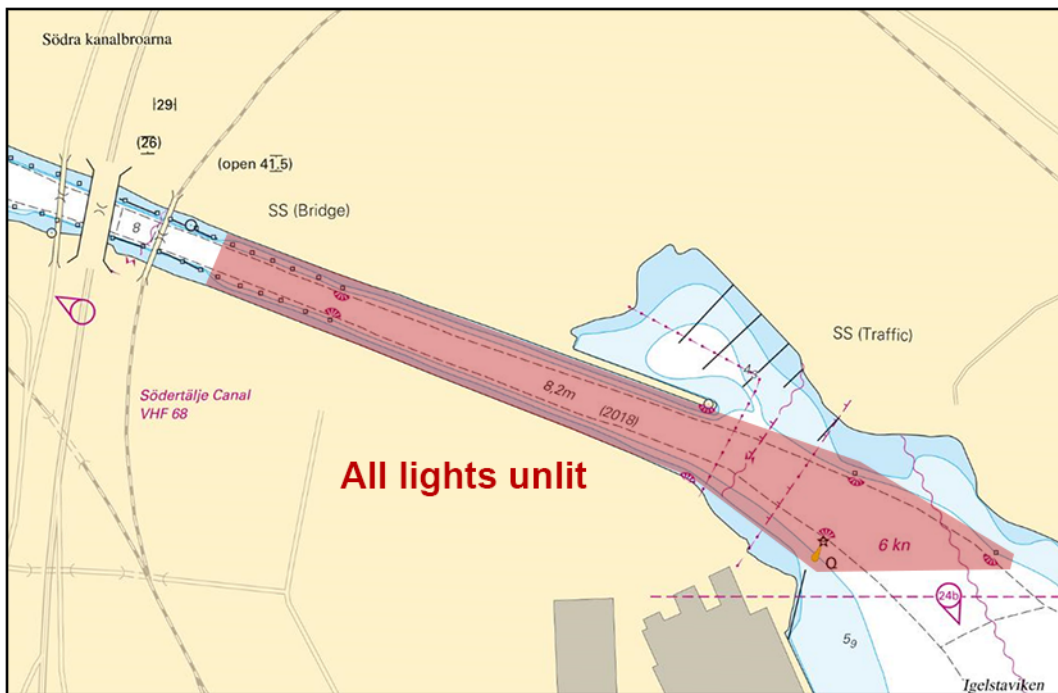

Södertälje, E of Bridges 'Södra kanalbroarna'

Sjöfartsverket. Publ. 15 april 2020

* 14854 (T)

Chart: 111

Sweden. Lake Mälaren and Södertälje Canal. Nockeby. Kärösön. Bridge 'Nockebybron'. Bridge 'Drottningholmsbron'. Works.

Time: During 2020

The bridges Nockebybron and Drottningholmsbron are being renovated.

Floating barriers are laid out. Special purpose spar buoys are marking the barriers.

Bridge 'Nockebybron'	a)	59-19,65N	017-54,53E
Bridge 'Drottningholmsbron'	b)	59-19,44N	017-53,65E

Not shown in ENC.

Bsp Mälaren - Hjälmarén 2016/s49, Bsp Mälaren - Hjälmarén 2020/s49

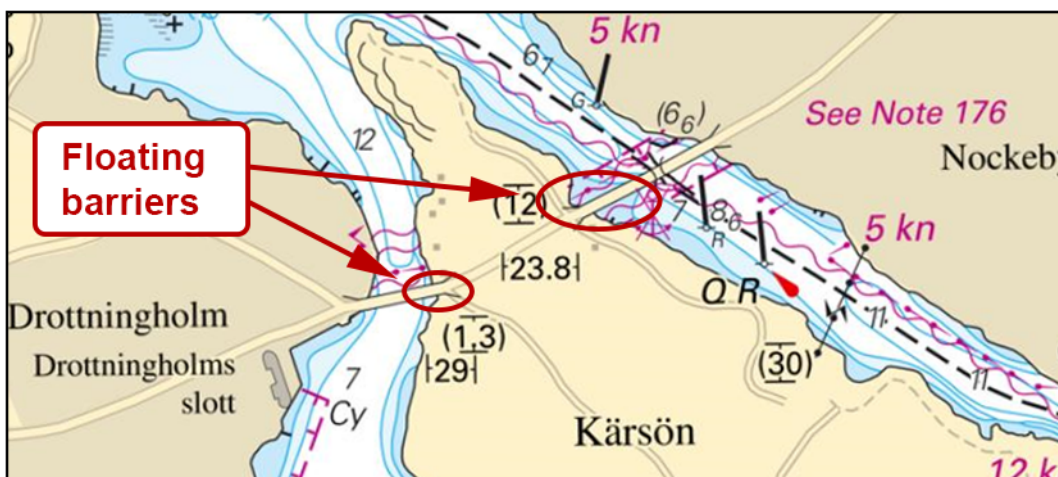

Bridges Nockebybron and Drottningholmsbron

Peab Anläggning AB. Publ. 15 april 2020

Southern Baltic

* 14832

Chart: 713, 714

Sweden. Southern Baltic. Öland. Southern cape of Öland. Bird sanctuary.

Insert	bird sanctuary with entry prohibited Apr 1 - Nov 15 between a) - o)	a)	56-13,47N	016-27,51E
		b)	56-13,26N	016-26,47E
		c)	56-12,50N	016-25,68E
		d)	56-12,51N	016-25,23E
		e)	56-12,23N	016-24,94E
		f)	56-11,92N	016-24,26E
		g)	56-11,60N	016-24,10E
		h)	56-11,83N	016-23,11E
		i)	56-10,69N	016-22,86E
		j)	56-11,35N	016-23,95E
		k)	56-12,32N	016-26,85E
		l)	56-12,25N	016-27,00E
		m)	56-12,65N	016-27,31E
		n)	56-12,31N	016-27,32E
		o)	56-13,13N	016-28,20E

Bsp Hanöbukten 2018/s12, s13

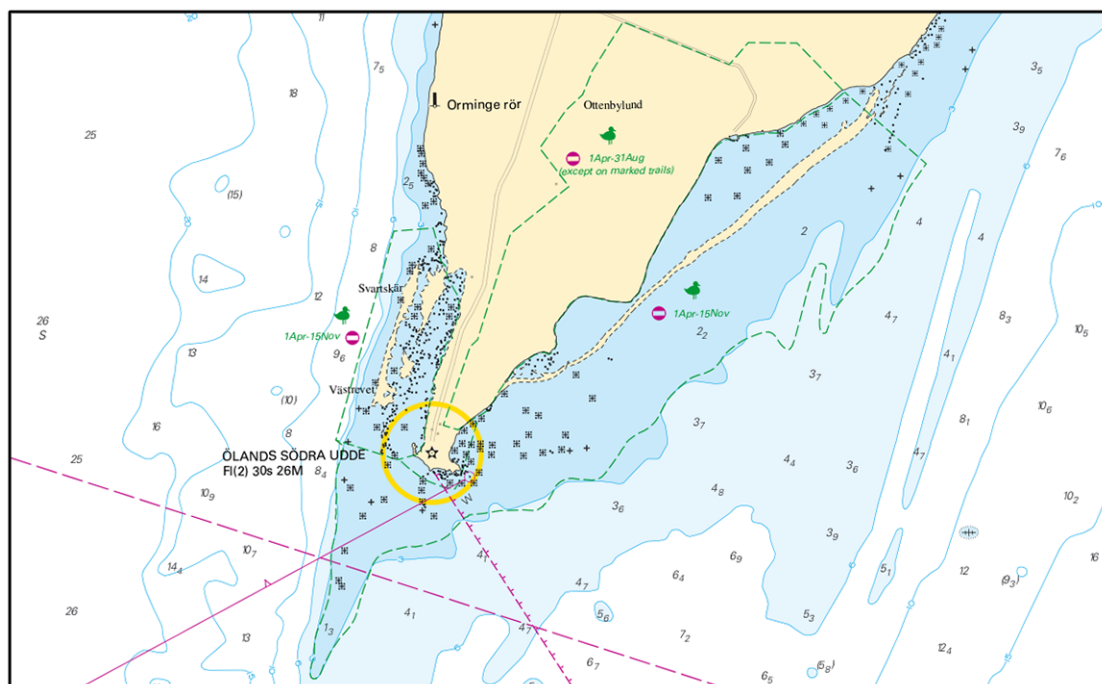

Southern cape of Öland

Naturvårdsverket. Publ. 15 april 2020

* 14838 (T)

Chart: 742, 7421

Sweden. Southern Baltic. Karlshamn. Stilleryd. Works. Buoyage.

Time: April 27, 2020 - May, 2021.

Works will be carried out in the marked out areas in the chartlet.

The works include building of a new berth for ferries, removal of parts of the breakwater and reclamation, dredging and bar sweeping.

Temporary buoyage will be established around the breakwater area.

Mariners are advised to pass with caution and reduced speed.

Work vessels can be contacted on VHF Ch 18. For further information call: +46 709 77 35 51

Workarea 'A' approx position	a)	56-09,500N	014-49,000E	New berth
Workarea 'B' approx position	b)	56-09,270N	014-49,000E	Breakwater
Special purpose light spar buoy FL Y 3s	c)	56-09,294N	014-48,960E	
Special purpose light spar buoy FL Y 3s	d)	56-09,310N	014-49,008E	
Special purpose light spar buoy FL Y 3s	e)	56-09,228N	014-48,991E	
Special purpose light spar buoy FL Y 3s	f)	56-09,237N	014-49,041E	

Bsp Hanöbukten 2018/s20, s46

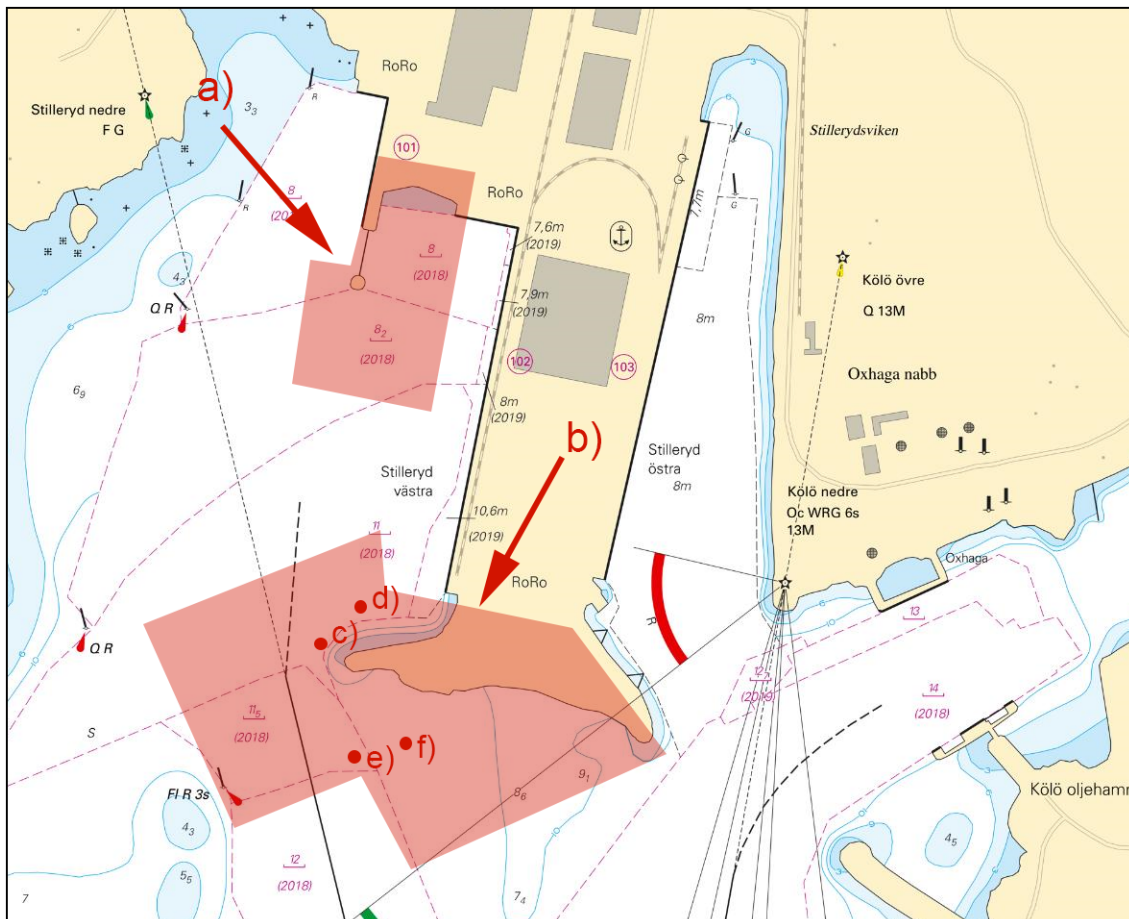

Stilleryd. Works.

Karlshamns hamn. Publ. 15 april 2020

The Sound

* 14842 (T)

Chart: 8141, 9211

Sweden. The Sound. Port of Malmö. Norra hamnen. Berth 703 closed.

Expired notices: 2020:800/14826(T)

Time: Until mid-July 2020.

Berth 703 is closed for all traffic due to work on the jetty.

Berth 703	55-37,56N	012-59,32E
-----------	-----------	------------

Not shown in ENC.

Bsp Sydkusten 2012/s38, s39, s44, s45, s46

Copenhagen Malmö Port. Publ. 15 april 2020

Lake Vänern and Trollhätte Canal*** 14841 (T)****Chart: 13, 135****Sweden. Lake Vänern and Trollhätte Canal. Vänersborgsviken. TSS Gälleudde. Buoyage.**

Time: Until further notice.

Isolated danger bouy at TSS Gälleudde is dislodged.

Isolated danger buoy FI(2) 5s	58-28,989N	012-29,889E
-------------------------------	------------	-------------

Not shown in ENC.

Bsp Göta kanal 2011/s34, s35, Bsp Vänern 2018/s04, s34, s35, Trollhätte kanal - Dalslands kanal 2020/s24, s25

Sjöfartsverket. Publ. 15 april 2020