

Notices to Mariners, SWEDEN Swedish Maritime Administration



Areas in Swedish Notices to Mariners



SJÖFARTSVERKET

Editorial office
Swedish Maritime Administration
Ufs
601 78 NORRKÖPING
Sweden
tel: 0771 630 605
e-mail: ufs@sjofartsverket.se
Publisher:
Hydrographer Patrik Wiberg

ANNOUNCEMENTS

* 14677 (T)

Chart: 712, 713

Port of Kalmar. Shoaling. Buoyage.

Expired notices: 2019:783/14536(T)

See: 2020:788/14601(T)

Time: Until further notice

Significantly less depth than currently charted (<5.5 m) exist within the swept area. Refer to chartlet.

Existing buoyage has been relocated as per below.

Kalmar outer harbour		56-39,67N	016-22,70E	
port-hand spar buoy FI R 2s	a)	56-39,690N	016-22,475E	moved from 56 39,676 N 016 22,462 E
port-hand spar buoy FI R 2s	b)	56-39,628N	016-22,725E	moved from 56 39,589 N 016 22,724 E

Bsp Kalmarsund 2019/s26, s35

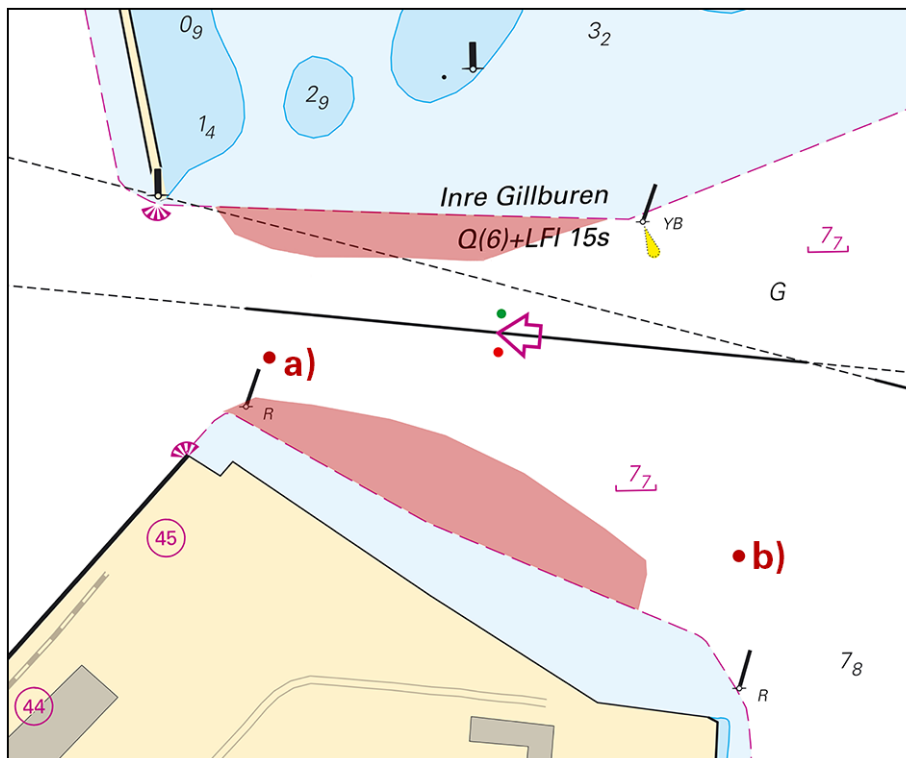

Kalmar Outer Port

Sjöfartsverket, Kalmar. Publ. 30 januari 2020

NOTICES

Northern Baltic

* 14666

Chart: 6141, 6142

Sweden. Northern Baltic. Stockholm. Värtahamnen. Norra hamnen. Works completed.

Expired notices: 2019:746/13859(T)

Works including diving operations at berth 504 are completed.

Berth 504	59-21,267N	018-06,600E
-----------	------------	-------------

Bsp Stockholm M 2018/s09, s10

Stockholm Exergi. Publ. 25 januari 2020

Lake Mälaren and Södertälje Canal*** 14670 (T)****Chart: 111****Sweden. Lake Mälaren and Södertälje Canal. Stockholm. Lovön. Hässelbyholme. Works.**

Time: Until February 29, 2020.
 Diving operations. Pipeline construction.
 The work area will be marked out.

59-21,29N	017-50,08E	Work area
-----------	------------	-----------

Bsp Mälaren - Hjälmarens 2016/s48, s49

PEAB. Publ. 25 januari 2020

Southern Baltic*** 14660****Chart: 742****Sweden. Southern Baltic. Sölvesborg. Buoyage.**

Replace	port hand light buoy FI R 3s with port hand light spar buoy FI R 3s	56-02,050N	014-34,930E
Replace	starboard hand light bouy FI G 3s with starboard hand light spar buoy FI G 3s	56-01,982N	014-34,949E
Replace	port hand light buoy FI R 3s with port hand light spar buoy FI R 3s	56-02,280N	014-35,060E
Replace	starboard hand light bouy FI G 3s with starboard hand light spar buoy FI G 3s	56-02,280N	014-35,140E

Bsp Hanöbukten 2018/s04

Sjöfartsverket. Publ. 29 januari 2020

*** 14667 (T)****Chart: 74, 83, 839****Sweden. Southern Baltic. E of Ystad. Kabusa. Firing exercises. February 4 - 6.**

Position: Approx.	55-23N	013-57E	Firing restricted area R55A KABUSA
-------------------	--------	---------	------------------------------------

Restricted area R55A will be closed for vessels during stated times.
 For further information call "Kabusa skjutfält" on VHF Ch 16 or call +46 411-55 06 52/+46 10 829 2805.

Date	Hours	Range
February 4 - 6	1000 - 1700 LT	3.8 M

Not shown in ENC.

Bsp Sydkusten 2012/s06, s27, s28

Försvarsmakten, Södra Skånska Regementet, Södra Sandby. Publ. 29 januari 2020

*** 14668 (T)****Chart: 7, 74, 742, 743, 8, 83****Sweden. Southern Baltic. S of Åhus. Ravlunda. Firing exercises. February 4 - 11 and 24 - 27.**

Position: Approx.	55-46N	014-20E	Firing restriction area R34 RAVLUNDA
-------------------	--------	---------	--------------------------------------

Restriction area R34 will be closed for traffic during stated times.
 During exercise orange quick light, Q Or, is shown from shore.
 For further information, call +46 44 35 10 32.

Date	Hours	Range
February 4 - 6	0900 - 1900 LT	6.8 M
february 7	0900 - 1800 LT	6.8 M
February 8 - 11	0900 - 1600 LT	6.8 M
February 24	1200 - 1600 LT	4.4 M
February 25	0900 - 1600 LT	4.4 M
February 26	0900 - 2130 LT	4.4 M
February 27	0900 - 1600 LT	4.4 M

Not shown in ENC.

Bsp Hanöbukten 2018/s06, s07, s24, s25, s26, s27, s28, s29, s30, s31, s32, s33, Bsp Sydkusten 2012/s06, s07, s29
 Försvarsmakten, Södra Skånska Regementet, Södra Sandby. Publ. 29 januari 2020

* 14669 (T)

Chart: 74, 742, 743, 83

Sweden. Southern Baltic. Approach to Åhus. Rinkaby. Firing exercises. February 16, 24 - 28.

Position: Approx.	55-56N	014-22E	Firing restriction area R38A RINKABY
-------------------	--------	---------	--------------------------------------

The restriction area R38A will be closed for vessels during times given in the table. The exercises will be interrupted to allow passage of merchant vessels.

During exercise orange quick light, Q Or, is shown from shore.

For further information call +46 44 24 25 02 (only during firings).

Date	Hours	Range
february 16	0900 - 1700 LT	2.7 M
Februari 24 - 26	0900 - 2100 LT	1.9 M
February 27	0900 - 1800 LT	1.9 M
February 28	0900 - 1600 LT	1.9 M

Not shown in ENC.

Bsp Hanöbukten 2018/s24, s25, s26

Försvarsmakten, Södra Skånska Regementet, Skjutfältssektionen Södra Sandby. Publ. 30 januari 2020

Kattegat

* 14595

Chart: 925

Sweden. Kattegat. Kungsbacka fjorden. Light Kungsbacka withdrawn.

Delete	light 'Kungsbacka' FI WRG 3s	a)	57-27,22N	012-03,66E
Insert	dolphin in position a)			

Adm. LoL C0680

Bsp Västkusten S 2019/s21

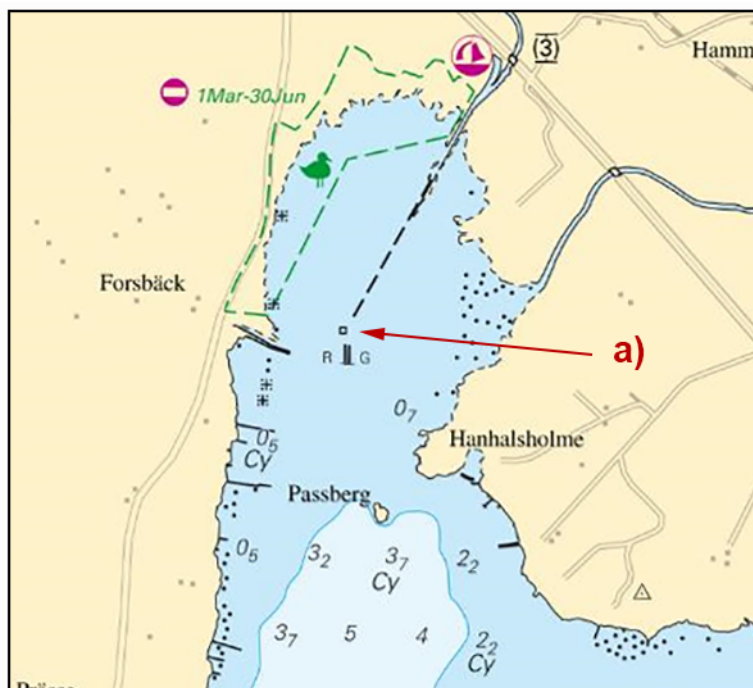

Kungsbacka

Sjöfartsverket. Publ. 30 januari 2020

* 14674 (T)

Chart: 1352, 9312

Sweden. Kattegat, Lake Vänern and Trollhätte Canal. Göteborg. Göta Älv. Bridges 'Marieholmsbroarna'. Eastern passage closed.

Time: Until further notice

Eastern passage past bridges 'Marieholmsbroarna' is closed for all vessels due to work on the pile fendering.

The closed passage is marked out with two special purpose spar buoys.

Bridges 'Marieholmsbroarna'	57-43,73N	011-59,59E
-----------------------------	-----------	------------

Not shown in ENC.

Bsp Göta kanal 2011/s59

Sjöfartsverket. Publ. 29 januari 2020

* 14678 (T)

Chart: 931, 9321

Sweden. Kattegat. South from Marstrand. Ärholmen - Klåverön. Cable. Works.

February 15 - March 31, 2020

Cable laying in progress between Ärholmen and Klåverön, Monday-Friday 0700 - 1800 LT.

Mariners should pay attention and follow signs for safe passage.

For further information, please contact Väst kustens Brygg & Transport AB, +46-708-956346

landing point Klåverön/Bärkullen	a)	57-52,650N	011-35,346E
	b)	57-52,693N	011-34,875E
	c)	57-52,509N	011-34,184E
landing point Ärholmen	d)	57-52,493N	011-33,906E
landing point Klåverön/Brämsegården	e)	57-52,357N	011-34,745E

Not shown in ENC.

Bsp Väst kustens S 2019/s14, s40, s41, s42, s43

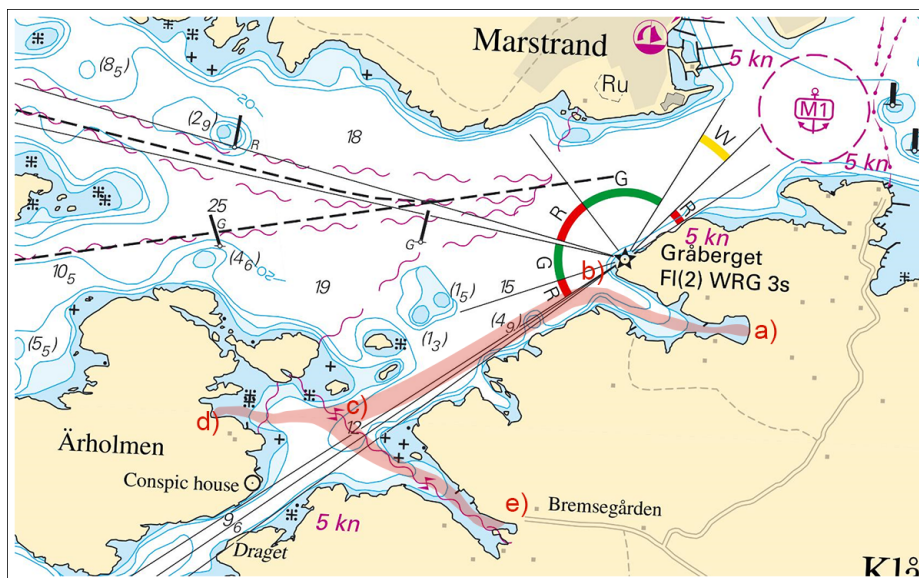

Ärholmen - Klåverön. Cable. Cable. Work in progress during February-March 2020.

Väst kustens Brygg & Transport AB. Publ. 30 januari 2020

* 14680 (T)

Chart: 92, 923, 924

Sweden. Kattegat. W of Halmstad. Ringenäs. Firing exercise. February 4 - 6.

Position: Approx.	56-40,8N	012-38,6E	Firing restriction area R41 A RINGENÄS
-------------------	----------	-----------	--

Firing will take place at R41A Ringenäs firing range during stated times. The dangerous area extends from the shore according to table below. A light on shore, VQ R, will be shown during firing.

For further information call +46 35 266 39 55, +46 35 536 77.

Date	Time	Range
February 4	0830 - 1600 LT	2.4 M
February 5	0830 - 1600 LT	3.8 M
February 6	0830 - 1400 LT	2.4 M

Not shown in ENC.

Bsp Västkusten S 2019/s29, s30

Försvarmakten, Lv6. Publ. 30 januari 2020

Lake Vänern and Trollhätte Canal

* 14661 (T)

Chart: 133

Sweden. Lake Vänern and Trollhätte Canal. Värmlandssjön. SW of Sjötorp. Torsö. Light 'Bornäsudde' unlit.

Expired notices: 2019:784/14544(T)

Time: Until further notice

Light 'Bornäsudde' FI(3) WRG 10s is unlit	58-49,363N	013-52,412E
---	------------	-------------

Bsp Göta kanal 2011/s22, Bsp Vänern 2018/s30

Sjöfartsverket. Publ. 30 januari 2020

Inshore waters

* 14671

Chart: 121

Sweden. Inshore waters. Vättern. S of Hjo. Diving operations completed.

Expired notices: 2019:764/14143(T)

Works including diving operations completed.

Work area a) - d)	a)	58-11,27N	014-18,41E
	b)	58-11,09N	014-14,04E
	c)	58-10,46N	014-13,58E
	d)	58-09,54N	014-18,41E

Not shown in ENC.

Bsp Göta kanal 2011/s16

MarCon. Publ. 28 januari 2020