

Notices to Mariners, SWEDEN Swedish Maritime Administration



Areas in Swedish Notices to Mariners



SJÖFARTSVERKET

Editorial office
Swedish Maritime Administration
Ufs
601 78 NORRKÖPING
Sweden
tel: 0771 630 605
e-mail: ufs@sjofartsverket.se
Publisher:
Hydrographer Patrik Wiberg

ANNOUNCEMENTS

No Announcements in this booklet.

NOTICES

Northern Baltic

* 14582 (T)

Chart: 61, 616, 6162, 6163, 62

Sweden. Northern Baltic. E of Utö. Firing exercises. January 11 - 22.

Firing exercises will be carried out within Utö firing range during stated times. The current extension of the closed area is given in the table.

Signal ammunition is used during hours of darkness.

Information during practice times VHF channel 16, call Utö skjutfält, or phone +46 8 501 570 45. Information about upcoming practice times, phone: +46 10 823 18 23, Muskö Sjöcentral.

Date	Time	Range from shore
January 11 -13	0900 - 1700 LT	4.2 M
January 14 - 15	0900 - 2000 LT	4.2 M
January 17 - 18	0900 - 1700 LT	4.2 M
January 19	0900 - 2000 LT	4.2 M
January 20 - 21	0900 - 1700 LT	4.2 M
January 22	0900 - 2000 LT	4.2 M

Position: Approx.	58-54N	018-20E	Utö Firing practice area
-------------------	--------	---------	--------------------------

Not shown in ENC.

Bsp Stockholm S 2018/s17, s18, s19, s37

Försvarmakten. Publ. 3 januari 2020

Lake Mälaren and Södertälje Canal

* 14450 (T)

Chart: 6181

Sweden. Lake Mälaren and Södertälje Canal. Södertälje kanal. Partial closed fairway January 13 - 21, 2020.

See: 2016:619/11581(T)

Time: January 13 - 21, 2020, weekdays 0700 - 1900 LT.

Södertälje kanal will be closed for all traffic during the above stated period.

Closed area see chartlet.

Closed area between a) and b)	a)	59-12,02N	017-37,65E
	b)	59-10,94N	017-39,30E

Bsp Mälaren - Hjälmarén 2016/s29, s30, s31

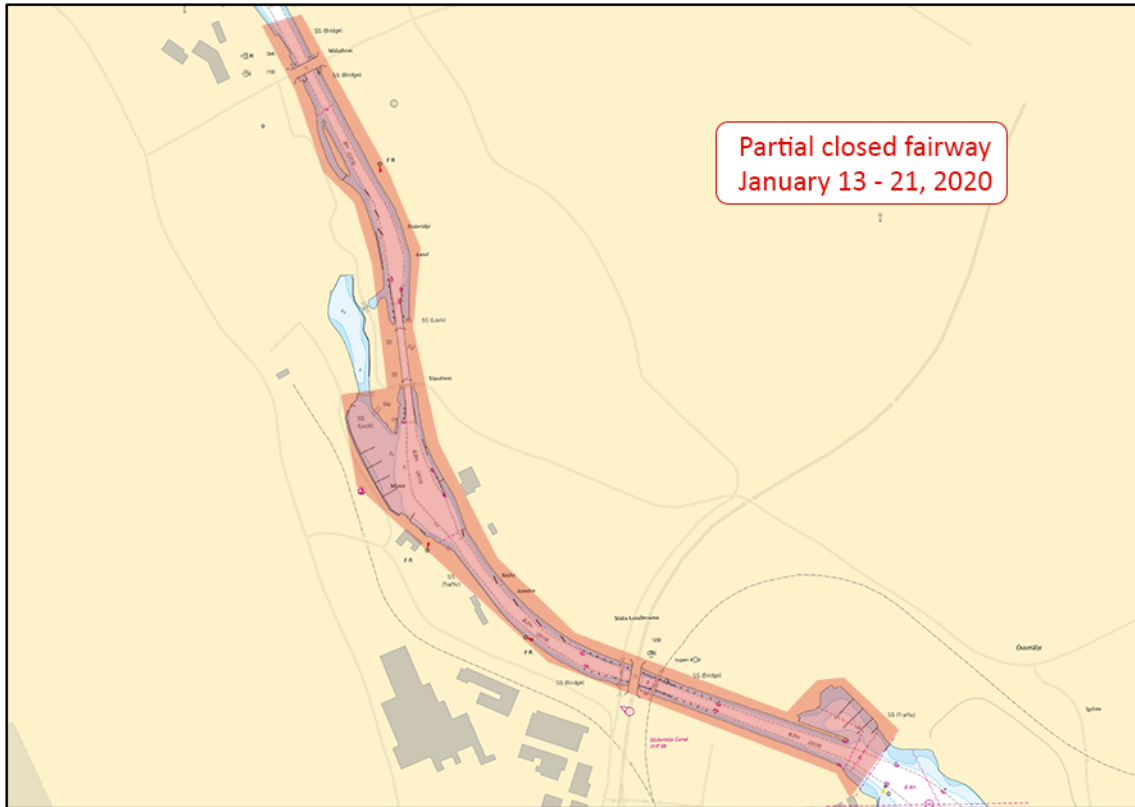

Södertälje kanal

Sjöfartsverket. Publ. 3 januari 2020

Central Baltic

* 14604 (T)

Chart: 712

Sweden. Central Baltic. Kalmar. 'Oljekajen'. Shoaling.

Time: Until further notice

It has been found that the depth at berth of 'Oljekajen' is reduced to 7,3 m.

'Oljekajen'	56-39,43N	016-22,54E
-------------	-----------	------------

Bsp Kalmarsund 2019/s35

Sjöfartsverket. Publ. 3 januari 2020

Southern Baltic

* 14602

Chart: 742, 7421

Sweden. Southern Baltic. Port of Karlshamn. Stilleryd västra. Stilleryd östra. Work completed.

Expired notices: 2019:785/14563(T)

Dredging and bar sweeping is completed.

Stilleryd västra	56-09,4N	014-49,0E
Stilleryd östra	56-09,4N	014-49,3E

Bsp Hanöbukten 2018/s20, s46

Karlshamns hamn. Publ. 21 december 2019

Skagerrak

* 14580

Chart: 933

Sweden. Skagerrak. Lysekil. Test activities for wind power plant. Restricted area.

A restricted area which is closed for all unauthorised vessel traffic has been established E of Lysekil.

Insert	restricted area a) - d)	a)	58-16,629N	011-27,711E
		b)	58-16,634N	011-27,968E
		c)	58-16,500N	011-27,968E
		d)	58-16,500N	011-27,711E

Bsp Västkusten N 2019/s19, s36

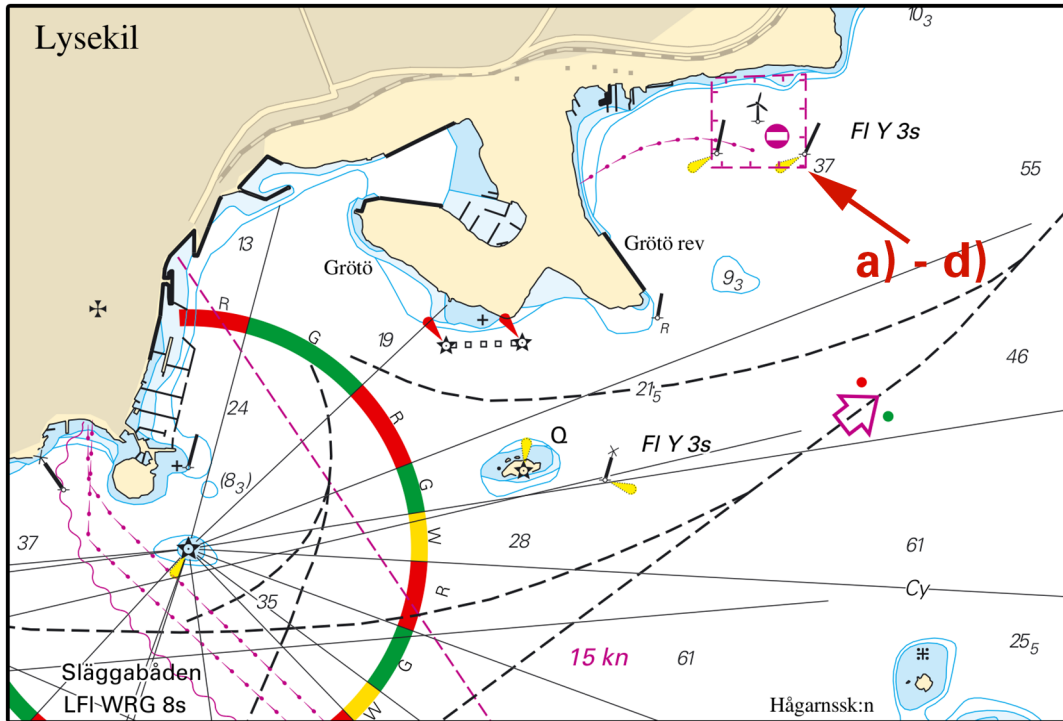

Restricted area, Lysekil

Länsstyrelsen i Västra Götalands län. Publ. 3 januari 2020

Lake Vänern and Trollhätte Canal

* 14603 (T)

Chart: 1352

Sweden. Lake Vänern and Trollhätte Canal. Kungälv. Nordre älv. Bridge 'Motorvägsbron'. Fairway closed.

Time: January 15 - April 30, 2020.

The fairway under the bridge 'Motorvägsbron' in Kungälv is closed for all traffic due to maintenance work.

bridge 'Motorvägsbron'	a)	57-51,90N	011-58,35E
------------------------	----	-----------	------------

Not shown in ENC.

Bsp Göta kanal 2011/s56

Sjöfartsverket, Göteborg. Publ. 3 januari 2020