

Notices to Mariners, SWEDEN Swedish Maritime Administration



Areas in Swedish Notices to Mariners



SJÖFARTSVERKET

Editorial office
Swedish Maritime Administration
Ufs
601 78 NORRKÖPING
Sweden
tel: 0771 630 605
e-mail: ufs@sjofartsverket.se
Publisher:
Hydrographer Patrik Wiberg

ANNOUNCEMENTS

* 14493

Chart: 535, 623, 6231

New print of charts. New edition of chart 535, 623 and 6231.

A new print of the following nautical charts are available from November 2019:

Chart	Edition
535	9.0 NEW EDITION
623	10.0 NEW EDITION
6231	10.0 NEW EDITION

A NEW EDITION is a print of an existing chart, containing changes significant to navigation which are not possible to fully describe in the Swedish NtM.

Sjöfartsverket, Norrköping. Publ. 19 november 2019

NOTICES

Bay of Bothnia

* 14466 (T)

Chart: 4, 41, 415, 421

Sweden. Bay of Bothnia. E of Byske. Tåme. Firing exercises. Dec 2 - 12, 2019. Extended risk zone.

Position: Approx.	64-55N	021-30E	Tåme Firing practice area
-------------------	--------	---------	---------------------------

Firing exercises will be carried out at Tåme firing range during times listed below. During these times the charted danger area "R 58" is closed for navigation within stated distance from shore.

During firing a red balloon is shown from the observation towers. Further information on VHF channel 16, call Tåme skjutfält, or phone +46 921 348 405 alt. +46 921 349 100.

Date	Time	Range from shore
December 2	0800 - 1600 LT	9.5 M
December 3	0900 - 1600 LT	9.5 M
December 3	1200 - 1600 LT	19.5 M Extended danger area. See chartlet.
December 4 - 5	0900 - 1600 LT	9.5 M
December 6	0900 - 1200 LT	9.5 M
December 10 - 12	0900 - 1930 LT	4.4 M

Not shown in ENC.

Bsp Bottenviken 2018/s06, s07, s37, s38, s39, s40, s41, s42, s44

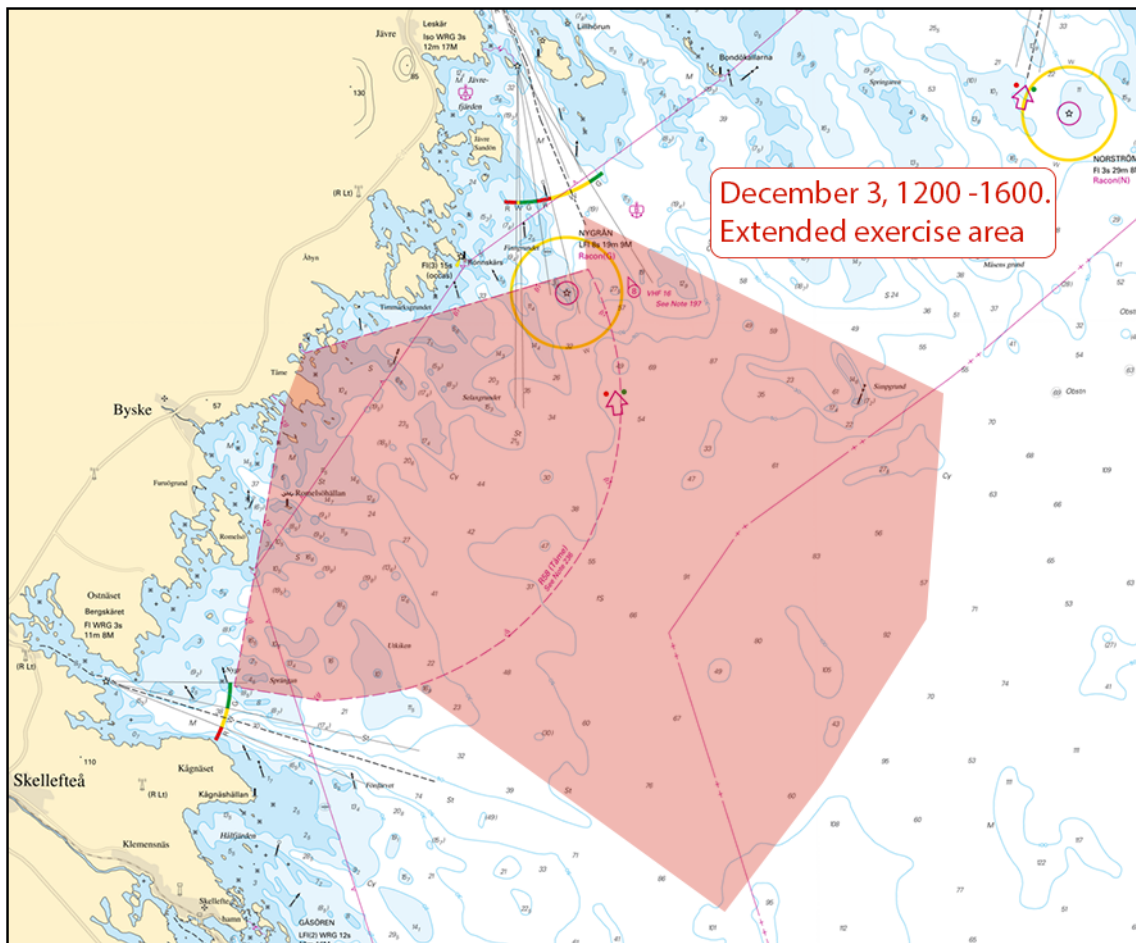

Tåme

Försvarsmakten. Publ. 21 november 2019

Northern Baltic

* 13998

Chart: 611

Sweden. Northern Baltic. Port of Kapellskär. New berths. Works completed.

Expired notices: 2018:716/13337(P)

The construction of the new quay is completed.

Kapellskär	59-43,33N	019-03,99E
------------	-----------	------------

Bsp Stockholm N 2018/s62

Stockholms hamnar. Publ. 20 november 2019

* 14452

Chart: 621, 6211

Sweden. Northern Baltic. W of Oxelösund. Marsviken. Stora Vitholmen. Buoyage.

Replace	red spar buoy with east cardinal spar buoy	58-40,143N	017-02,273E
---------	--	------------	-------------

Bsp Ostkusten 2019/s27

Sjöfartsverket. Publ. 21 november 2019

* 14495

Chart: 6142

Sweden. Northern Baltic. Stockholm. N of Saltsjöbaden. Boo. Baggensstäket. Depths.

A hydrographic survey in Baggensstäket has shown other depths than charted.

Important amendments are shown in the table below, and will be published in the next print of the affected chart.

The changes are available as an ENC update.

Insert	wreck with depth 7,3 m	a)	59-18,522N	018-17,876E	See chartlet
Insert	depth 4,2 m and adjust 6m contour	b)	59-18,338N	018-17,471E	See chartlet

Bsp Stockholm M 2018/s55

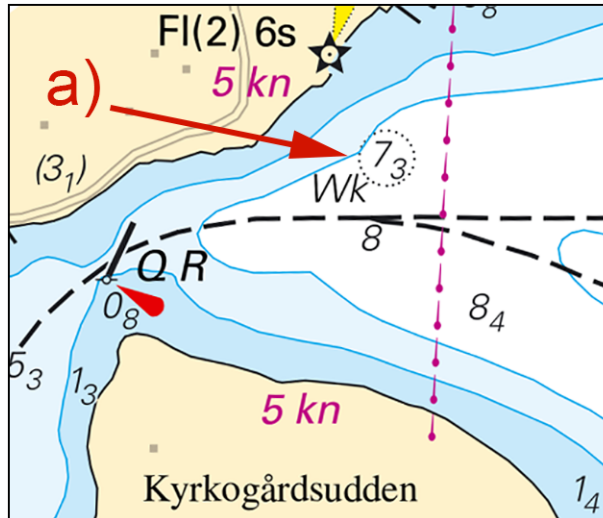

Baggensstäket. Depths.

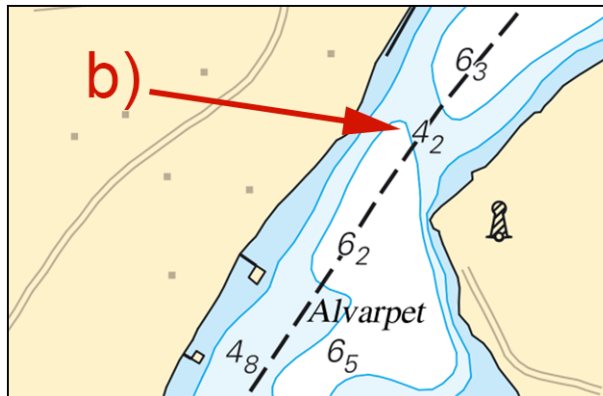

Baggensstäket. Depths.

Sjöfartsverket. Publ. 21 november 2019

* 14499

Chart: 6145

Sweden. Northern Baltic. Stockholm. SE of Saltsjöbaden. W of Älgö. Furuholmsskären. Name.

Insert	name 'Furuholmsskären' as shown	59-16,165N	018-19,006E
--------	---------------------------------	------------	-------------

Bsp Stockholm M 2018/s26

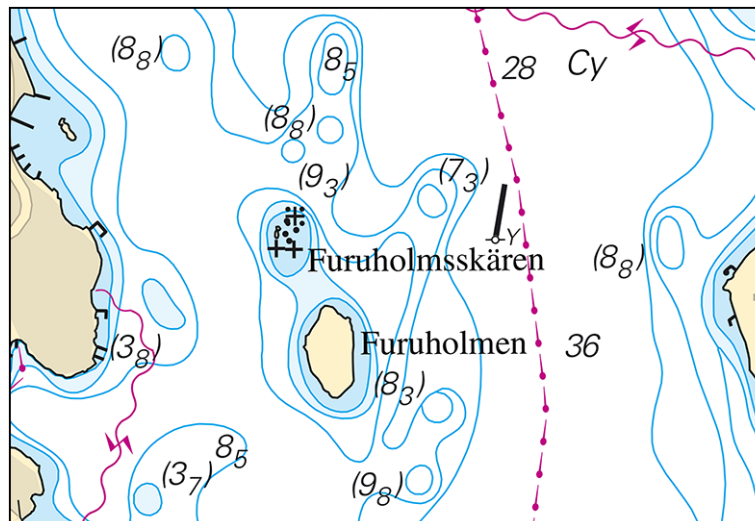

Furuholmsskären

Lantmäteriet. Publ. 21 november 2019

* 14513 (T)

Chart: 6141, 6142

Sweden. Northern Baltic. Stockholm. Stadsgårdskajen. Maintenance on quays 161/162.

Time: Until May 17, 2020.

Maintenance work with diving operations ongoing at berths 161/162.

Site Supervisor: Phone +46 (0)70 – 256 47 57

Stadsgårdshamnen, berth 161/162	59-19,055N	018-05,477E
---------------------------------	------------	-------------

Not shown in ENC.

Bsp Mälaren - Hjälaren 2016/s52, Bsp Stockholm M 2018/s06, s10

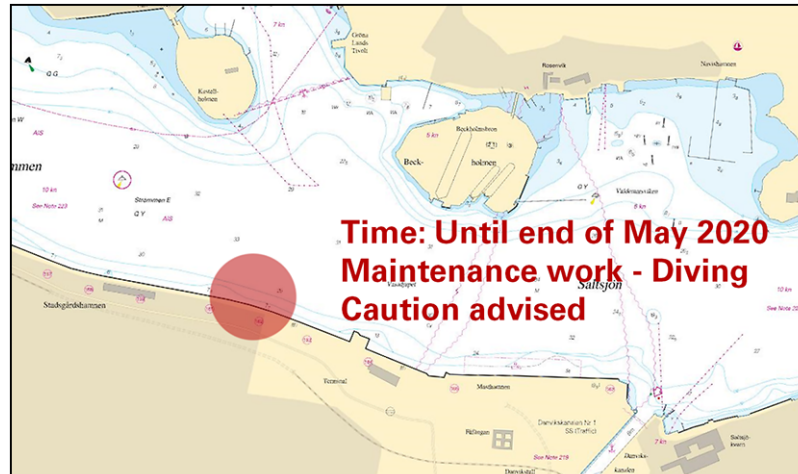

Stadsgården berth 161/162

Ports of Stockholm. Publ. 21 november 2019

Lake Mälaren and Södertälje Canal

* 14218 (T)

Chart: 10, 6181

Sweden. Lake Mälaren and Södertälje Canal. Södertälje kanal. Partially closed fairway December 3 - 11, 2019.

See: 2016:619/11581(T)

Time: December 3 - 6 and 9 - 11, 2019, 0700 - 1900 LT.

Södertälje kanal will be closed for all traffic during above stated period.

For closed area, see chartlet.

Closed area between a) and b)	a)	59-12,02N	017-37,65E
	b)	59-10,94N	017-39,30E

Bsp Mälaren - Hjälmarén 2016/s29, s30, s31

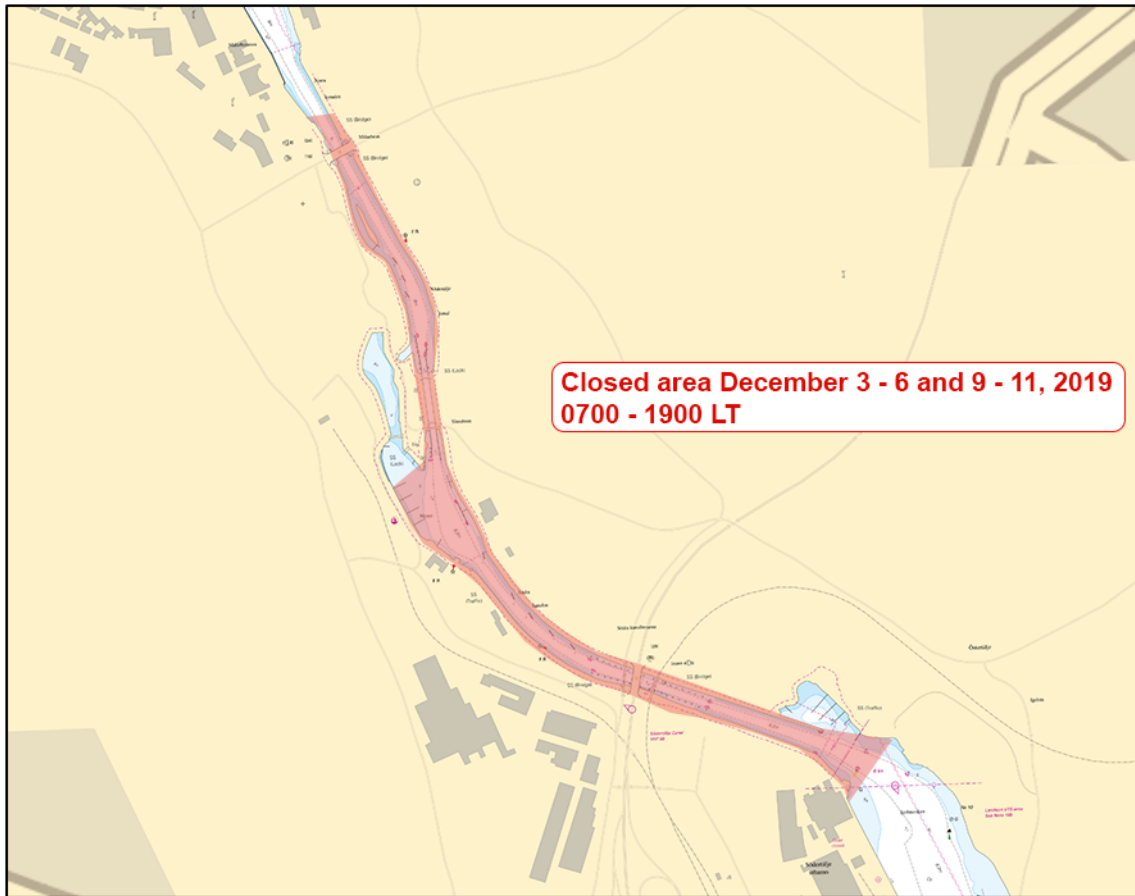

Södertäljekanal

Sjöfartsverket. Publ. 20 november 2019

* 14501

Chart: 6181

Sweden. Lake Mälaren and Södertälje Canal. Södertälje. Canal 'Södertälje kanal'. Depths.

Expired notices: 2017:668/12449(T), 2018:713/13272(T)

A hydrographic survey in canal 'Södertälje kanal' has shown other depths than charted. Important amendments are shown in the table below, and will be published in the next print of the affected chart. The changes are available as an ENC update.

Insert	depth 7,9 m and adjust limit of dredged area	a)	59-11,323N	017-38,021E	See chartlet
Amend	depth 7,8 m to 7,1 m	b)	59-11,406N	017-37,937E	See chartlet
Insert	obstruction with depth 2,4 m	c)	59-12,203N	017-37,529E	See chartlet
Insert	obstruction with depth 5,4 m	d)	59-12,230N	017-37,519E	See chartlet
Insert	wreck with depth 4,5 m	e)	59-12,319N	017-37,445E	See chartlet

Bsp Mälaren - Hjälmarén 2016/s30, s31

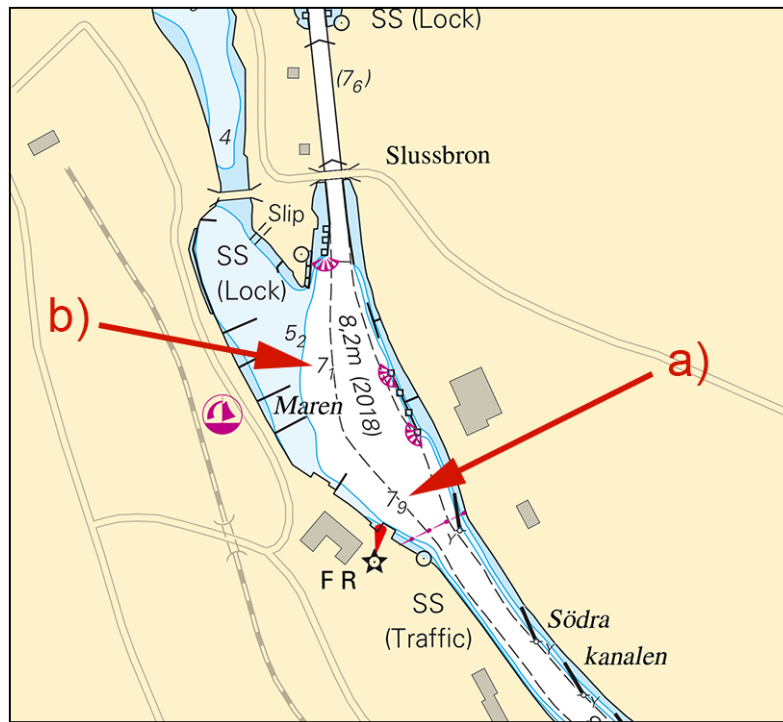

Södertälje kanal.

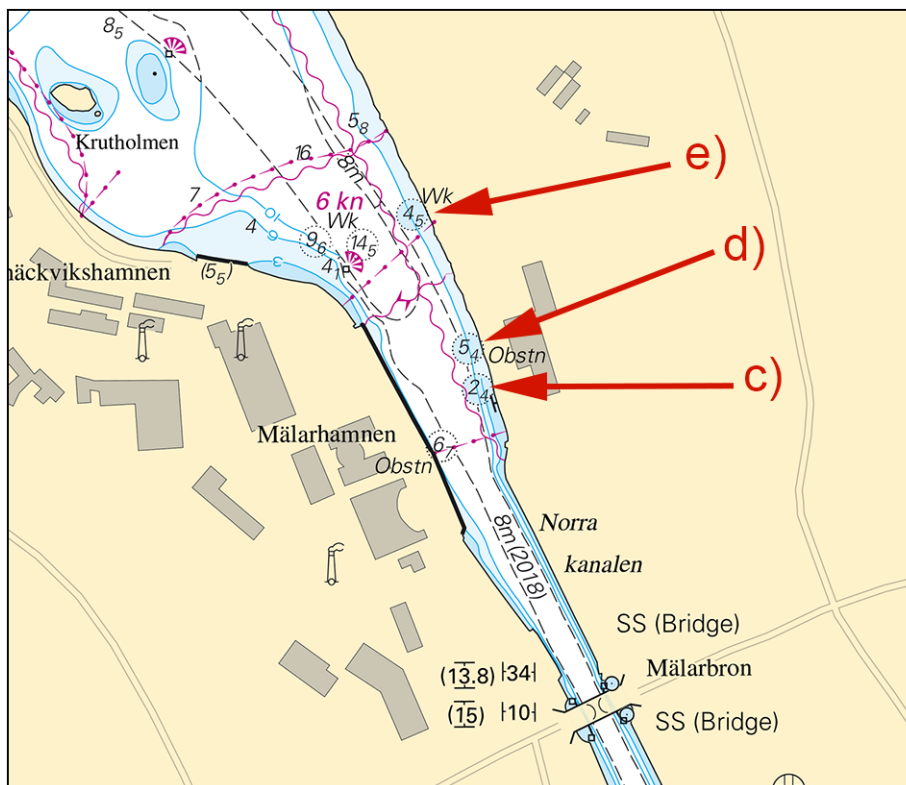

Södertälje kanal.

Sjöfartsverket. Publ. 21 november 2019

* 14504 (T)

Chart: 113

Sweden. Lake Mälaren and Södertälje Canal. Västerås. Oil jetty. Reconstruction.

Time: Until November 30, 2020.

Reconstruction work of the oil jetty in Västerås, berth number 35 - 37. Mariners are advised to pass with caution, and to refrain from manouvering in the proximity of the working area.

Västerås oil jetty	59-35,65N	016-31,58E
--------------------	-----------	------------

Not shown in ENC.

Bsp Mälaren - Hjälmarén 2016/s20, s21, s58

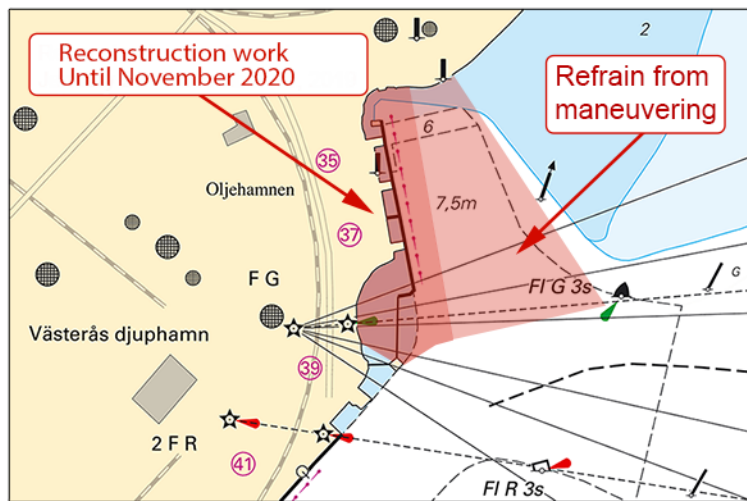

Port of Västerås. Reconstruction of quay.

Mälarhamnar. Publ. 17 november 2019

* 14505 (T)

Chart: 113

Sweden. Lake Mälaren and Södertälje Canal. Port of Västerås. Västra hamnen. Berth 51 - 54 closed. Maintenance work.

Time: Until further notice.

Berth 51 - 54 are temporarily closed due to maintenance work.

Berth 51 -54	59-35,25N	016-31,16E	See chartlet
--------------	-----------	------------	--------------

Not shown in ENC.

Bsp Mälaren - Hjälmarén 2016/s58

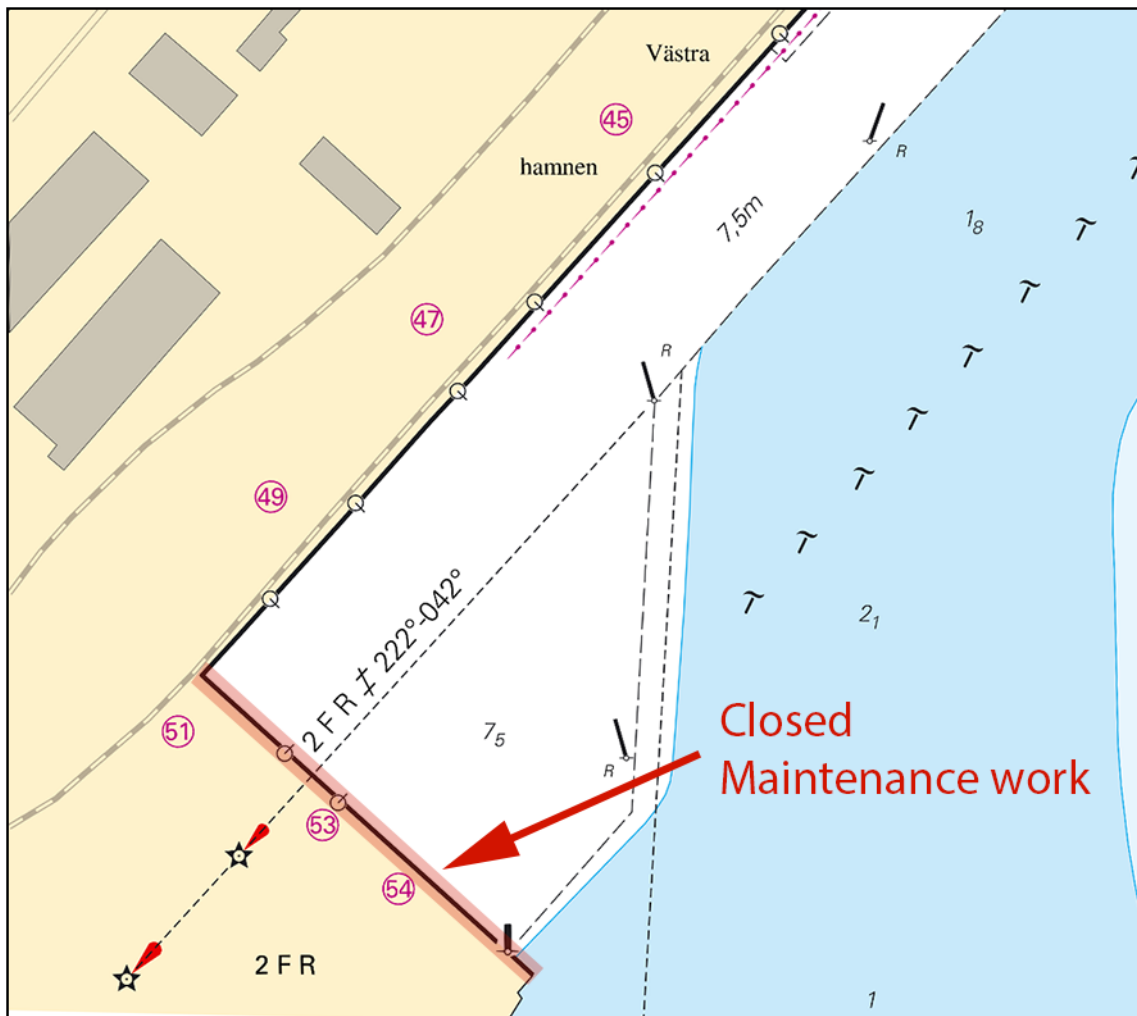

Port of Västerås. Västra hamnen

Västerås hamn. Publ. 19 november 2019

Central Baltic

* 14443

Chart: 6241, 711

Sweden. Central Baltic. Jättersön, northern entrance. Light range.

Amend	light range to 13M	a)	57-06,902N	016-32,095E	Åsehorn nedre
Amend	light range to 13M	b)	57-06,519N	016-31,651E	Åsehorn övre

Bsp Kalmarsund 2014/s17, s20, s44

Sjöfartsverket. Publ. 21 november 2019

* 14509 (P)

Chart: 622

Sweden. Central Baltic. E of Valdermarsvik. Fyrudden marina. Jetties.

Time: During November/December 2019.

Floating jetties are being installed in 'Fyrudden'-marina. The approximate positions of the jetties are shown in the chartlet below.

Jetty 'A' between a) - b)	a)	58-11,453N	016-51,050E
	b)	58-11,405N	016-51,142E
Jetty 'B' between c) - d)	c)	58-11,440N	016-51,189E
	d)	58-11,472N	016-51,192E

Bsp Ostkusten 2019/s41

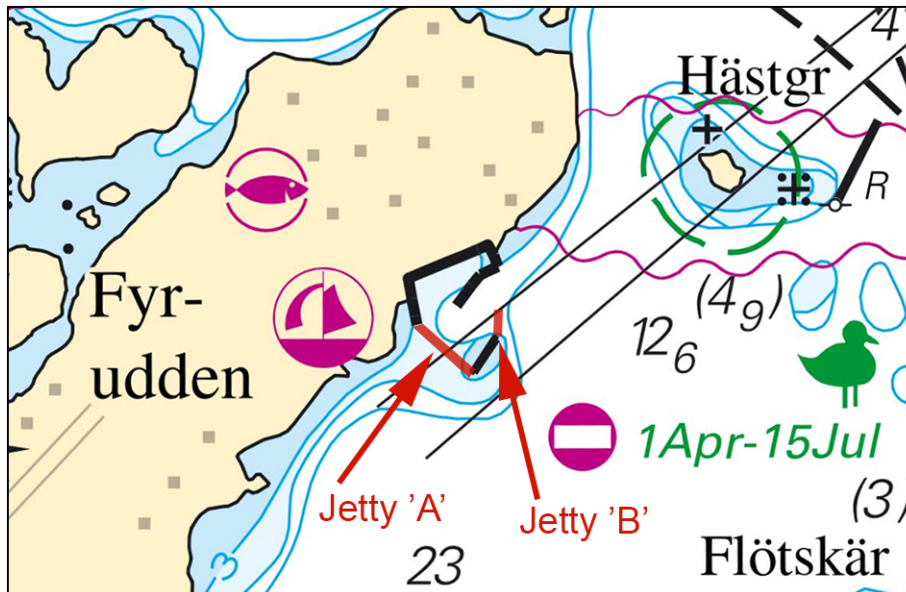

Fyrudden marina.

Valdemarsviks Kommun. Publ. 21 november 2019

Southern Baltic

* 14465

Chart: 741

Sweden. Southern Baltic. WSW of Ronneby. Bökevik. Pipeline.

Insert	pipeline between a) - b). See chartlet.	a)	56-09,35N	015-09,38E
		b)	56-09,29N	015-09,39E

Bsp Hanöbukten 2018/s18



Bökevik. Pipeline.

Västra Bökeviks VA Ekonomisk Förening. Publ. 21 november 2019

* 14506 (T)

Chart: 71, 74, 741, 7411, 83

Sweden. Southern Baltic. Karlskrona. W of Utklippan. Blast warning. November 25 - 26, 2019.

Time: November 25, 0900 LT - November 26, 1000 LT.

Swedish armed forces conducting underwater blastings. Safe distance 500 m.

Contact: VHF CH 16 or telephone: +46 31 692 805.

Exercise area R63E	a)	56-00,00N	015-33,00E
	b)	56-00,00N	015-37,00E
	c)	55-57,97N	015-37,00E
	d)	55-57,97N	015-33,00E

Not shown in ENC.

Bsp Hanöbukten 2018/s05, s06, s39

Försvarsmakten. Publ. 19 november 2019

Inshore waters

* 14494

Chart: 114

Sweden. Inshore waters. Lake Hjälmarén. Hjälmaresund. Dismantled aerial cableway.

Delete	aerial cableway between a) and b)	a)	59-15,863N	016-04,518E
		b)	59-13,901N	016-04,706E
Insert	dolphin at c), d) and e)	c)	59-14,294N	016-04,667E
		d)	59-14,509N	016-04,647E
		e)	59-15,305N	016-04,572E

Bsp Mälaren - Hjälmarén 2016/s13, s55

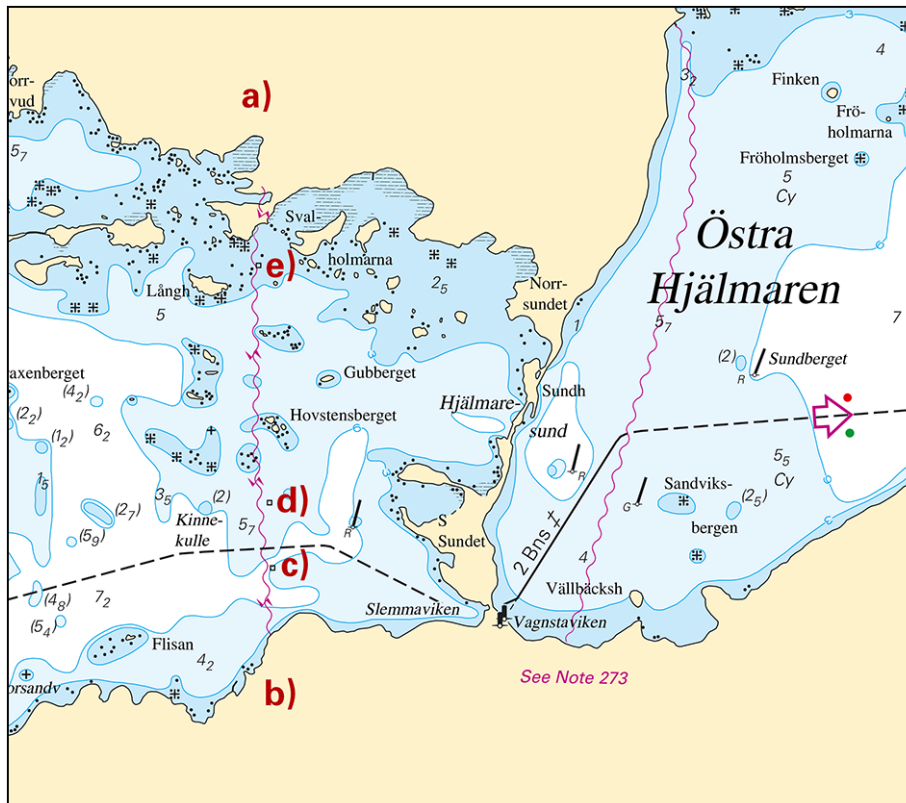

Hjälmaresund

Nordkalk AB. Publ. 17 november 2019