

## Notices to Mariners, SWEDEN Swedish Maritime Administration



### Areas in Swedish Notices to Mariners



**SJÖFARTSVERKET**

Editorial office  
Swedish Maritime Administration  
Ufs  
601 78 NORRKÖPING  
Sweden  
tel: 0771 630 605  
e-mail: [ufs@sjofartsverket.se](mailto:ufs@sjofartsverket.se)  
Publisher:  
Hydrographer Patrik Wiberg



## ANNOUNCEMENTS

No Announcements in this booklet.

## NOTICES

### Bay of Bothnia

\* 14447

Chart: 413

Sweden. Bay of Bothnia. Luleå. Fjuksöfjärden. Stor-Furuön. Underwater rock.

Insert	underwater rock on position a) and adjust 3m contour. See chartlet	a)	65-38,28N	022-36,60E
--------	--	----	-----------	------------

Bsp Bottenviken 2018/s22



Stor-Furuön. Underwater rock.

Sjöfartsverket. Publ. 14 november 2019

### Sea of Åland and Archipelago Sea

\* 14453

Chart: 5, 536, 61, 619

Sweden. Sea of Åland and Archipelago Sea. Singö. NE of light 'Svartklubben'. New pilot boarding place.

Insert	pilot boarding place	60-11,7N	018-55,0E
--------	----------------------	----------	-----------

Bsp Stockholm N 2018/s04, s06, s19

Sjöfartsverket, Stockholm. Publ. 14 november 2019

**\* 14482 (P)****Chart: 536****Sweden. Sea of Åland and Archipelago Sea. SE of Öregrund. Gräsö. Getskärsgrund. Buoyage.**

A new spar buoy will be established.

Starboard hand spar buoy	60-18,838N	018-31,021E
--------------------------	------------	-------------

Bsp Stockholm N 2018/s15, s60

Sjöfartsverket. Publ. 14 november 2019

**Northern Baltic****\* 14422 (T)****Chart: 61, 616, 6162, 6163, 62****Sweden. Northern Baltic. E of Utö. Firing exercises. December 3 - 5.**

Firing exercises will be carried out within Utö firing range during stated times. The current extension of the closed area is given in the table.

Signal ammunition is used during hours of darkness.

Information during practice times VHF channel 16, call Utö skjutfält, or phone +46 8 501 570 45. Information about upcoming practice times, phone: +46 10 823 18 23, Muskö Sjöcentral.

Date	Time	Range from shore
December 3	0900 - 2200 LT	4.4 M
December 4	0900 - 2200 LT	4.4 M
December 4	1600 - 2200 LT	1.8 M
December 5	0900 - 1600 LT	4.4 M

Position: Approx.	58-54N	018-20E	Utö Firing practice area
-------------------	--------	---------	--------------------------

Not shown in ENC.

Bsp Stockholm S 2018/s17, s18, s19, s37

Försvarmakten. Publ. 13 november 2019

**\* 14468****Chart: 6142****Sweden. Northern Baltic. Stockholm archipelago. Tegelön. Depth.**

<b>Replace</b>	depth 3,7 m with 3,3 m	a)	59-21,846N	018-19,191E
<b>Amend</b>	3 m depth contour to include position b)	b)	59-21,882N	018-19,616E

Bsp Stockholm M 2018/s14, s20, s46

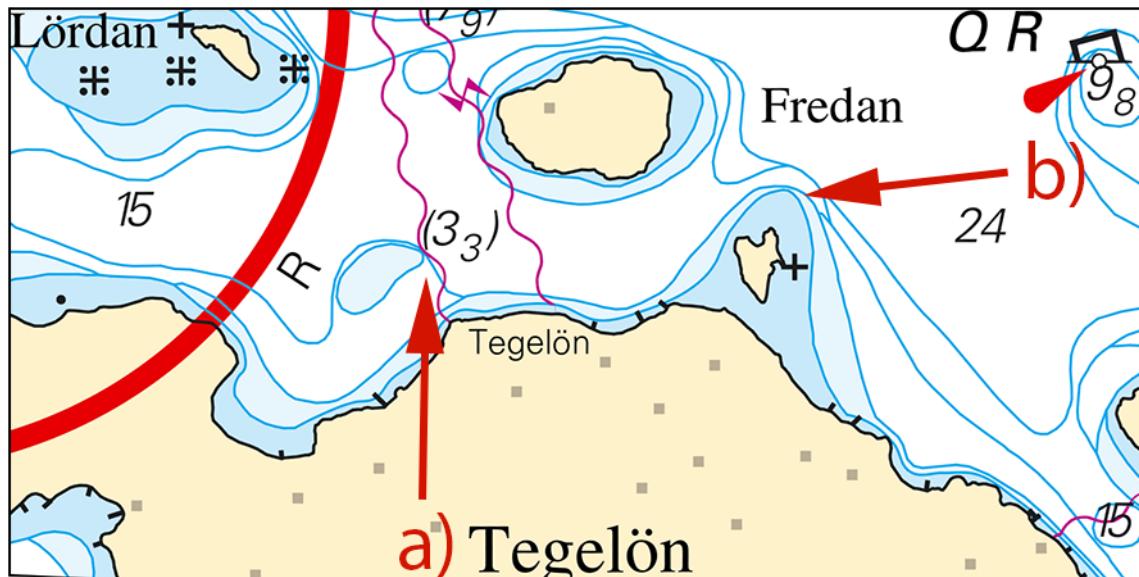

Depths. Tegelön

Sjöfartsverket. Publ. 14 november 2019

\* 14484 (T)

Chart: 6141, 6142

Sweden. Northern Baltic. Stockholm. N of bridges 'Lidingöbroarna'. Gasverkshamnen. Work area.

Time: Until June 2020

The marked area in the chartlet is a work area. Equipment creating obstacles for navigation are present and are partially marked with buoys. Mariners are asked to avoid the area.

For further information contact PEAB +46 70 - 450 71 45.

Work area approx position	59-21,670N	018-06,100E
---------------------------	------------	-------------

Not shown in ENC.

Bsp Stockholm M 2018/s08, s09, s10

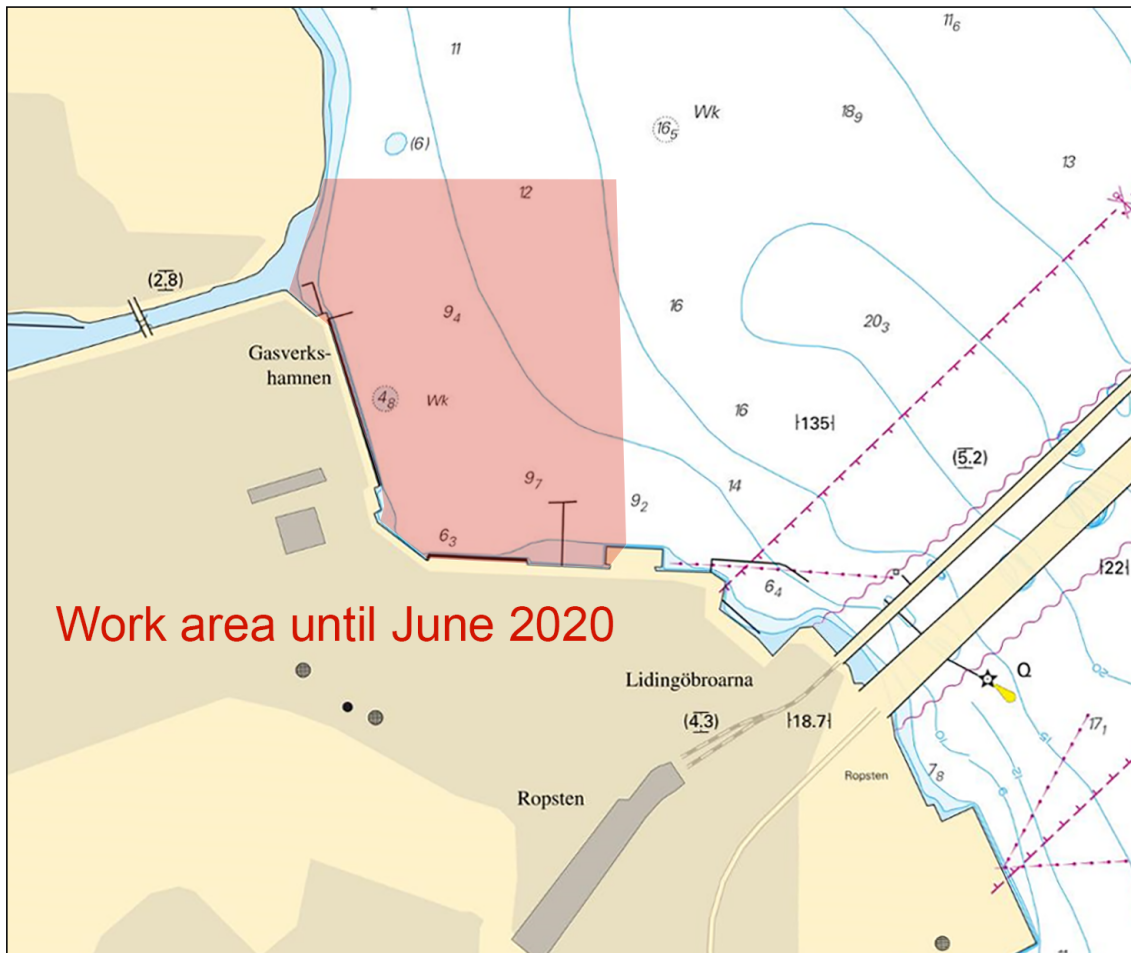

Stockholm. Gasverkshamnen.

PEAB. Publ. 14 november 2019

\* 14489 (T)

Chart: 6141, 6142

**Sweden. Northern Baltic. Stockholm. Danvikskanalen. Masthamnen. Maintenance work.**

Time: until April 2020

Maintenance work is being performed in the area marked in the chartlet. The public jetty is closed and a temporary mooring point is established.

The work includes diving operations and mariners are asked to navigate with caution in the area and pay close attention to diving signals.

For further information call +46 760 - 33 44 85

Work area	a)	59-18,956N	018-06,402E
Temporary mooring point	b)	59-18,924N	018-06,421E

Bsp Mälaren - Hjälaren 2016/s52, Bsp Stockholm M 2018/s06, s10

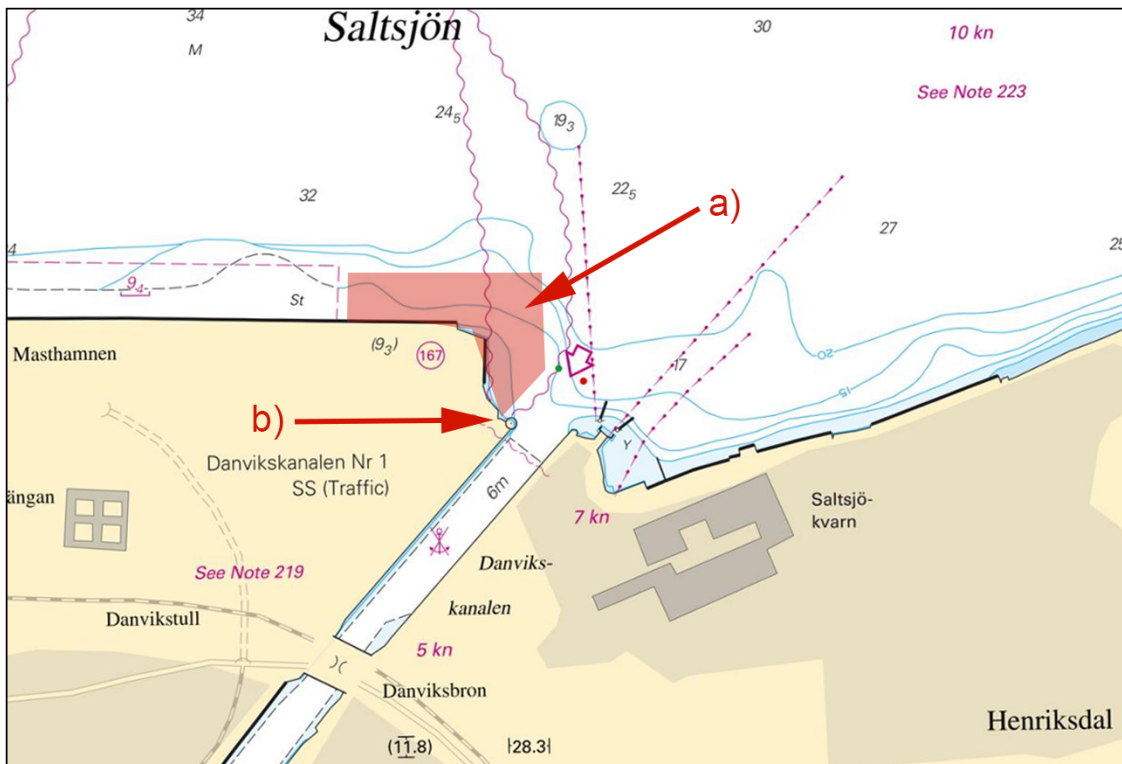

Masthamnen. Maintenance work.

Stockholms hamnar. Publ. 14 november 2019

\* 14492 (T)

Chart: 61, 616, 6162, 6163, 62

Sweden. Northern Baltic. E of Utö. Firing exercises. November 19 - 27.

Expired notices: 14483(T)

Firing exercises will be carried out within Utö firing range during stated times. The current extension of the closed area is given in the table.

Signal ammunition is used during hours of darkness.

Information during practice times VHF channel 16, call Utö skjutfält, or phone +46 8 501 570 45. Information about upcoming practice times, phone: +46 10 823 18 23, Muskö Sjöcentral.

Date	Time	Range from shore
November 19	1300 - 1900 LT	0.6 M
November 20	0830 - 1900 LT	0,6 M
November 21	0830 - 1130 LT	0,6 M
November 23 - November 26	0900 - 2000 LT	1.7 M
November 27	0900 - 1500 LT	1.7 M

Position: Approx.	58-54N	018-20E	Utö Firing practice area
-------------------	--------	---------	--------------------------

Not shown in ENC.

Bsp Stockholm S 2018/s17, s18, s19, s37

Försvarsmakten. Publ. 14 november 2019

### Lake Mälaren and Södertälje Canal

\* 14485

Chart: 111

Sweden. Lake Mälaren and Södertälje Canal. Mälaren. Brofjärden. NV of Slodan. Wreck.

Insert	wreck, least depth unknown	59-27,541N	017-40,212E
--------	----------------------------	------------	-------------

Bsp Mälaren - Hjälmaran 2016/s47, s48





Bsp Västkusten S 2019/s19, s20

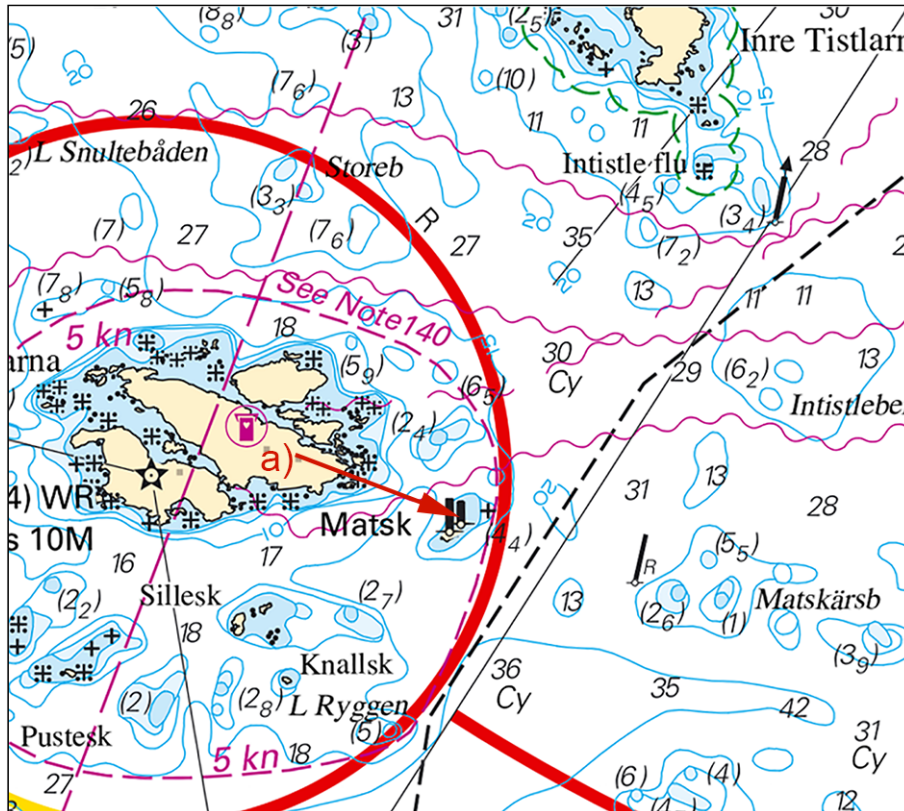

Light 'Matskär'.

Sjöfartsverket. Publ. 13 november 2019

**Lake Vänern and Trollhätte Canal**

\* 14416

Chart: 13, 134

Sweden. Lake Vänern and Trollhätte Canal. Åmål. Light 'Fogden'. Normal operation.

Expired notices: 2019:763/14167(T)

Light 'Fogden' in the approach to Åmål, is repaired and in normal operation.

Light 'Fogden'	59-01,874N	012-44,302E
----------------	------------	-------------

Bsp Vänern 2018/s06, s16

Sjöfartsverket. Publ. 14 november 2019

\* 14481

Chart: 133

Sweden. Lake Vänern and Trollhätte Canal. Vänern. Värmlandssjön. S of Otterbäcken. Buoyage.

<b>Insert</b>	starboard hand light spar buoy FI G 3s	a)	58-55,642N	014-00,846E
<b>Replace</b>	port hand spar buoy with port hand light spar buoy FI R 3s	b)	58-55,649N	014-00,781E

Bsp Göta kanal 2011/s22, s61, Bsp Vänern 2018/s23, s30, s46

Sjöfartsverket. Publ. 14 november 2019

\* 14487 (T)

Chart: 1353

Sweden. Lake Vänern and Trollhätte Canal. Brinkebergskulle and N of Lilla Edet. Ice booms established.

Expired notices: 2019:751/13952

Ice booms have been established S of Brinkebergskulle lock and N of Lilla Edet.

Smörkullen, N of Lilla Edet	a)	58-09,13N	012-07,78E
E of Bommen, in the fairway to Vargön	b)	58-20,09N	012-21,37E

Note. Ice booms and buoys are shown in the chart.  
Bsp Göta kanal 2011/s43, s48

Sjöfartsverket, Trollhättan. Publ. 14 november 2019

**Inshore waters**

\* 14239

Chart:

Sweden. Inshore waters. Lake Roxen. N of Linköping. Rock awash.

Insert	rock awash	58-27,70N	015-37,19E
--------	------------	-----------	------------

Bsp Göta kanal 2011/s08

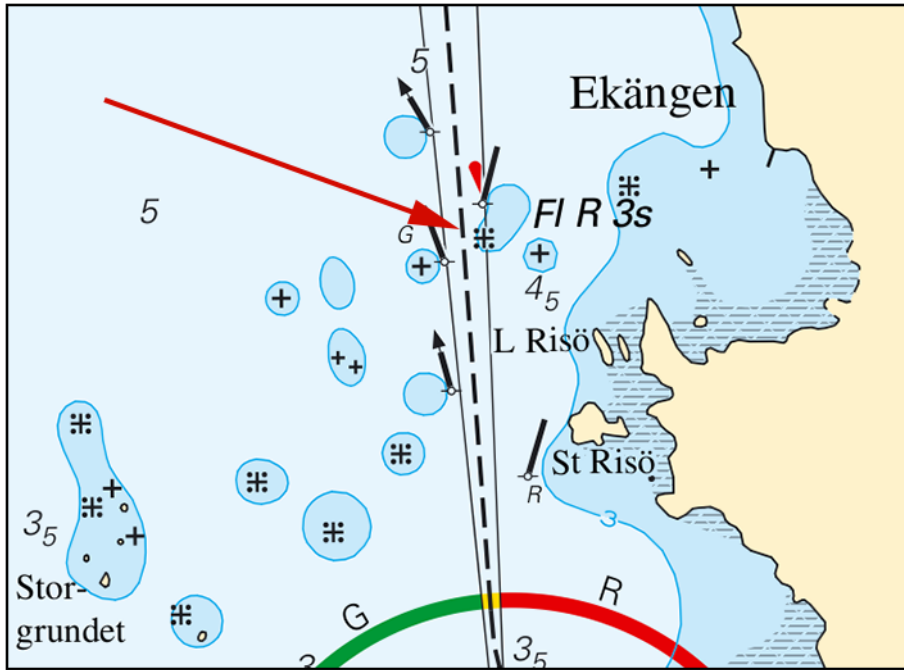

Lake 'Roxen'. Rock awash

Sjöfartsverket. Publ. 14 november 2019