

Notices to Mariners, SWEDEN Swedish Maritime Administration

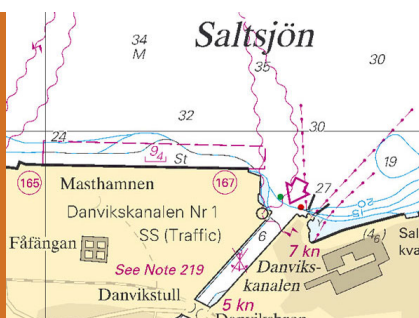

Areas in Swedish Notices to Mariners



SJÖFARTSVERKET

Editorial office
Swedish Maritime Administration
Ufs
601 78 NORRKÖPING
Sweden
tel: 0771 630 605
e-mail: ufs@sjofartsverket.se
Publisher:
Hydrographer Patrik Wiberg

ANNOUNCEMENTS

No Announcements in this booklet.

NOTICES

Bay of Bothnia

* 13939

Chart: 412

Sweden. Bay of Bothnia. SE om Kalix. E of Karlsborg. Depths.

Insert	underwater rock on a) and b) and amend 3 m depth contour. See chartlet	a)	65-47,15N	023-19,80E
		b)	65-47,123N	023-19,739E
Insert	underwater rock on position c) and d) and insert 3 m depth contour. See chartlet	c)	65-47,479N	023-19,623E
		d)	65-47,507N	023-19,572E
Insert	underwater rock and insert 3 and 6 m depth contour. See chartlet	e)	65-47,810N	023-20,298E

Bsp Bottenviken 2018/s10

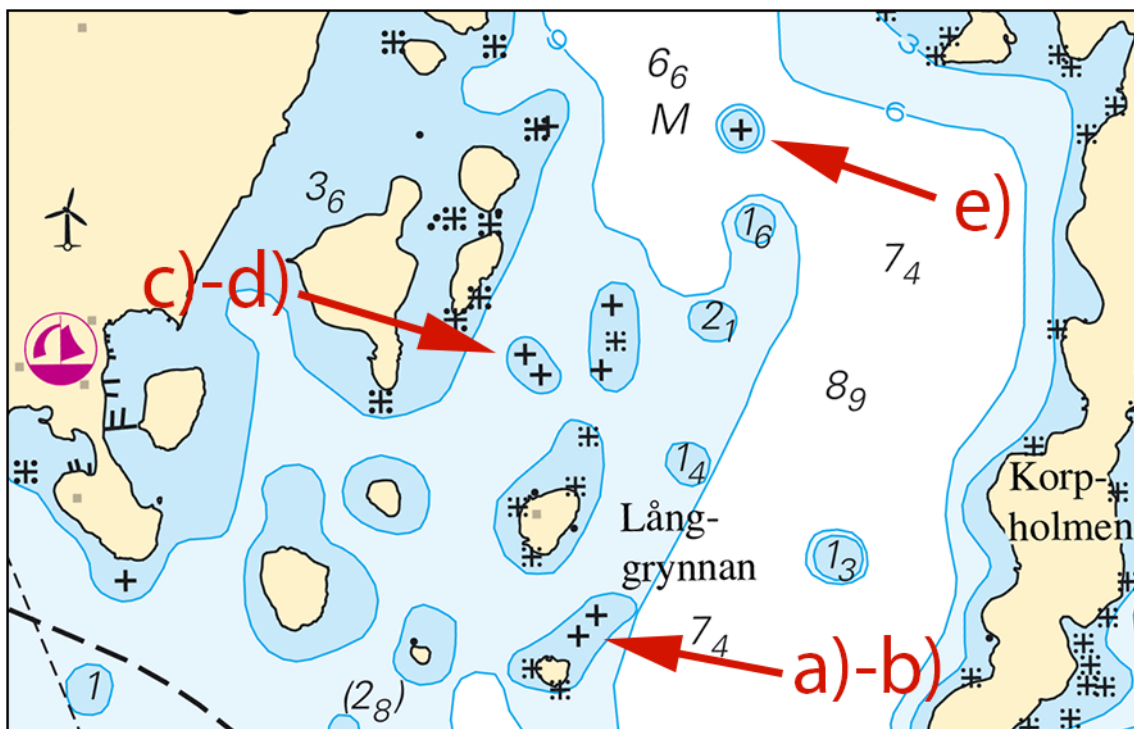

E of Karlsborg. Underwater rocks.

Sjöfartsverket. Publ. 31 oktober 2019

* 14463 (T)

Chart: 4, 41, 415, 421

Sweden. Bay of Bothnia. E of Byske. Tåme. Firing exercises. Nov 5 - 28, 2019.

Position: Approx.	64-55N	021-30E	Tåme Firing practice area
-------------------	--------	---------	---------------------------

Firing exercises will be carried out at Tåme firing range during times listed below. During these times the charted danger area "R 58" is closed for navigation within stated distance from shore.

During firing a red balloon is shown from the observation towers. Further information on VHF channel 16, call Tåme skjutfält, or phone +46 921 348 405 alt. +46 921 349 100.

Date	Time	Range from shore
November 5 -14	0830 - 2000 LT	9,5 M
November 15	0730 - 1630 LT	3,3 M
November 16	0730- 1430 LT	3,3 M
November 18	1230 - 1930 LT	9,5 M
November 19 -21	0800 - 2000 LT	9,5 M
November 22	0730 - 1830 LT	9,5 M
November 23	0730 - 1430 LT	9,5 M
November 24	0800 - 1600 LT	9,5 M
November 26 - 28	0900 - 1600 LT	3,3 M

Not shown in ENC.

Bsp Bottenviken 2018/s06, s07, s37, s38, s39, s40, s41, s42, s44

Försvarsmakten. Publ. 31 oktober 2019

Northern Baltic

* 14438 (T)

Chart: 6181

Sweden. Northern Baltic. Järnafjärden. Näslandsfjärden. Mörkarfjärden. Cable laying.

Time: To mid November

Cable laying operations take place during the stated time. Mariners are requested to pass with caution.

Cable works between a) - b)	a)	59-05,02N	017-36,94E
	b)	59-04,55N	017-41,04E
Cable works between c) - d)	c)	59-04,67N	017-44,08E
	d)	59-04,82N	017-45,24E

Not shown in ENC

Bsp Mälaren - Hjälmaren 2016/s33

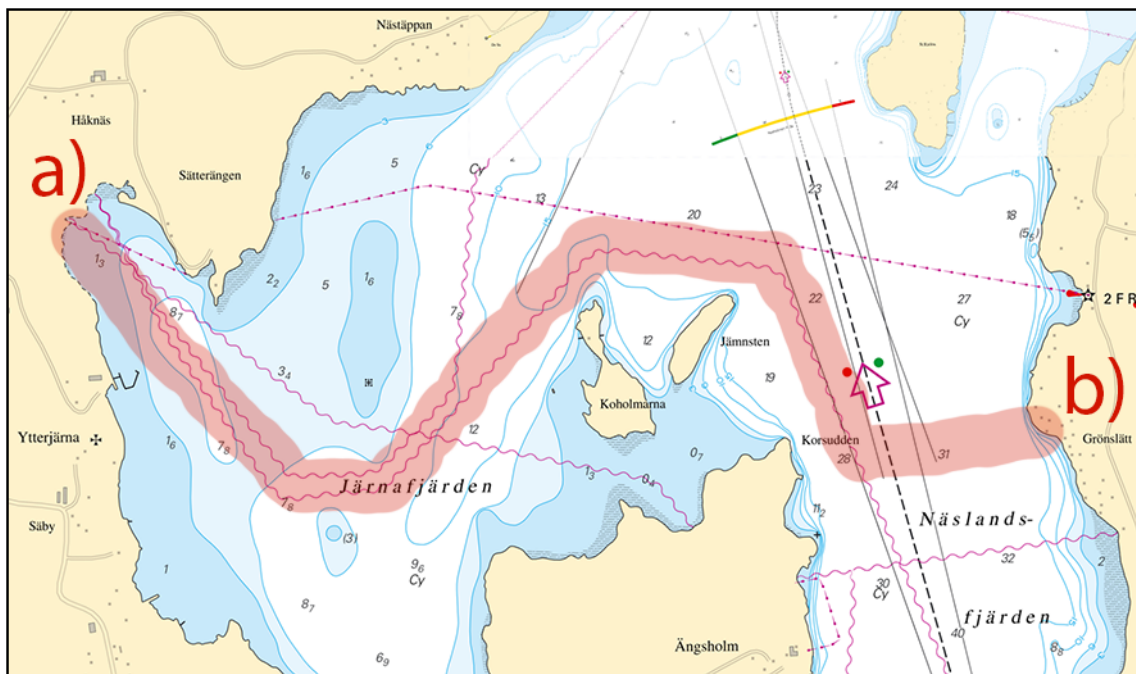

Cable laying

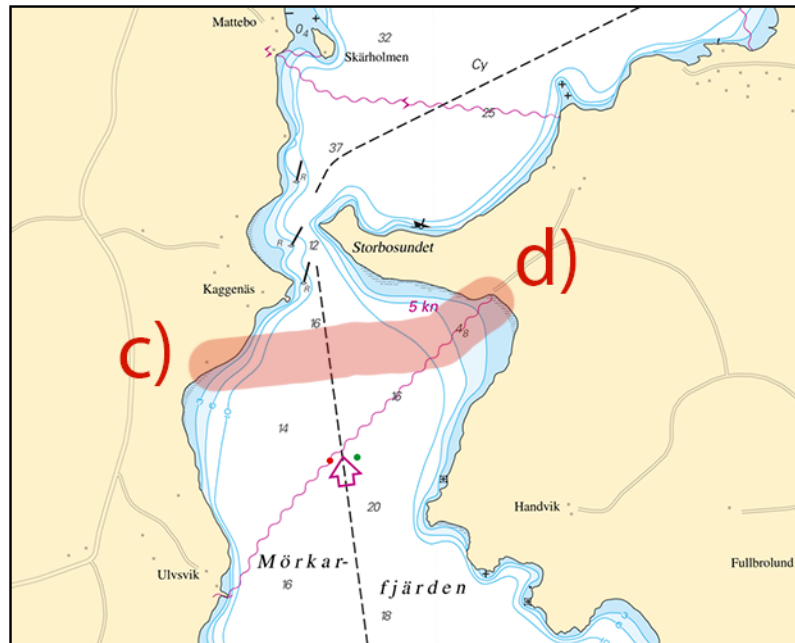

Cable laying

Dyk & Sjöentreprenad AB. Publ. 30 oktober 2019

* 14449 (T)

Chart: 611, 612

Sweden. Northern Baltic. Furusund. Closed jetty. Diving operations.

Time: Until June 2020

Jetty "Furusunds brygga" is closed due to renovation. The work includes diving operations and mariners should navigate with caution - paying particular attention to when diving signals are shown.

Jetty	59-39,49N	018-54,99E
-------	-----------	------------

Bsp Stockholm N 2018/s28

SUAB. Publ. 30 oktober 2019

* 14457

Chart: 611, 612

Sweden. Northern Baltic. Furusundsleden. Ålandets grund. Norra Ljusterö. Buoyage.

Insert	port hand light spar buoy Q R	a)	59-40,917N	018-58,787E
Insert	starboard hand light spar buoy Q G	b)	59-33,144N	018-35,974E

Bsp Stockholm N 2018/s30, s39

Sjöfartsverket. Publ. 31 oktober 2019

Lake Mälaren and Södertälje Canal

* 14385 (T)

Chart: 10, 6181

Sweden. Lake Mälaren and Södertälje Canal. Södertälje kanal. Closure of lock and part of canal
Södertälje kanal. Construction work.

See: 2016:619/11581(T)

Time: November 9, 0700 LT - November 10, 0700 LT

Södertälje kanal is closed stated time in part Mälärbron - Igelstaviken due construction work at the lock.

Mälärbron	a)	59-12,0N	017-37,7E
Igelstaviken	b)	59-10,9N	017-39,3E

Not shown in ENC.

Bsp Mälaren - Hjälmarén 2016/s07, s30, s31, Bsp Stockholm S 2018/s04

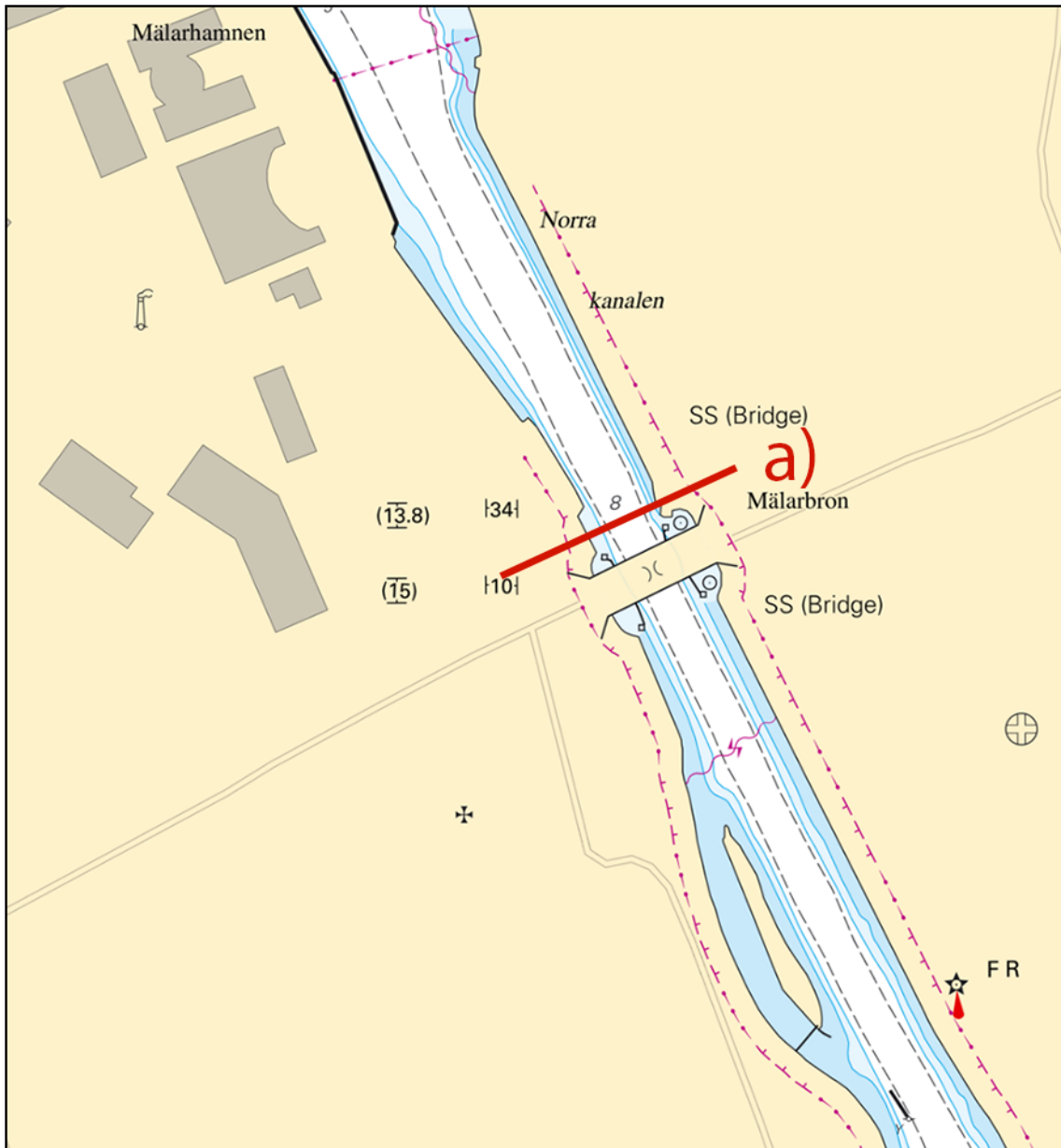

Northern limit of closed area, Mälärbron

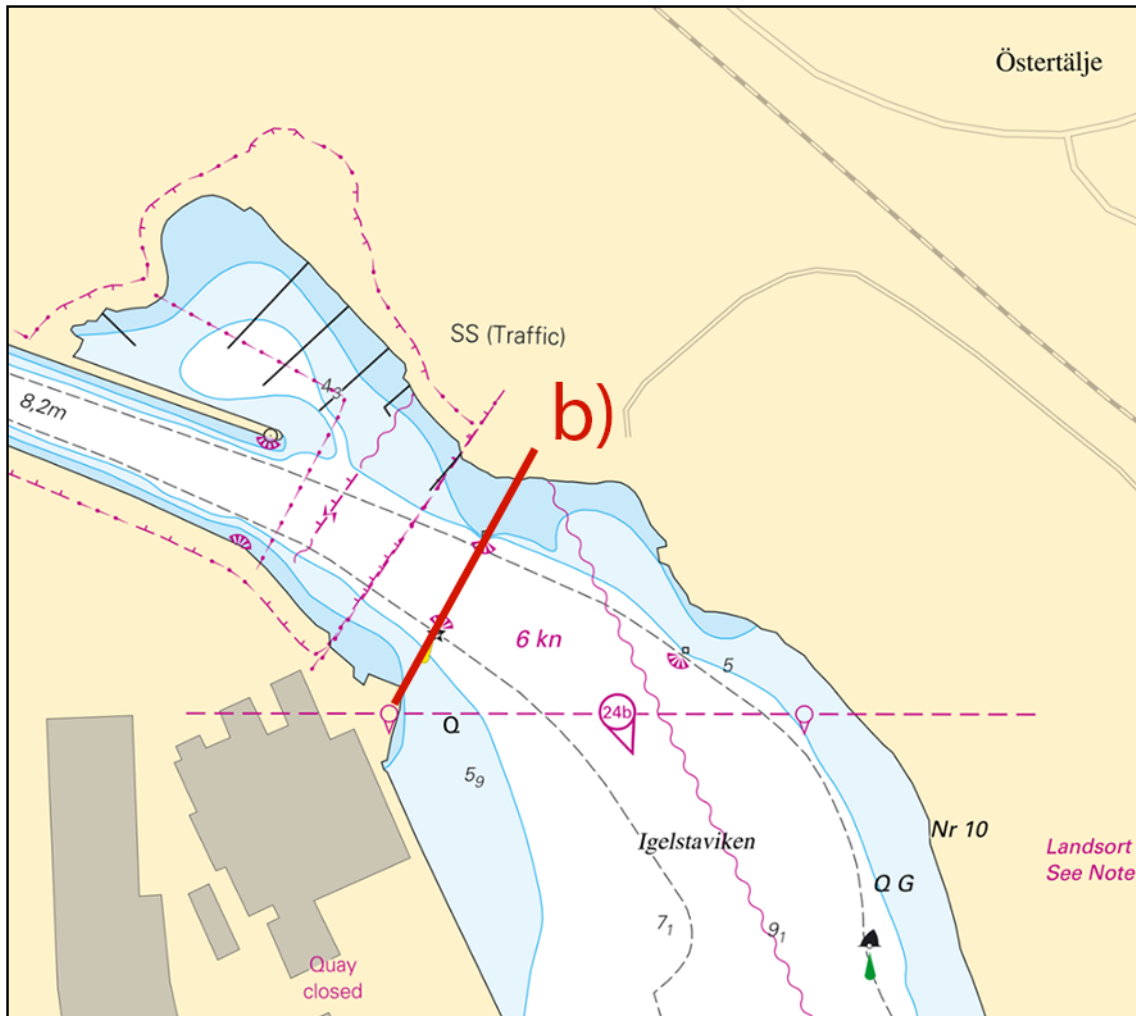

Southern limit of closed area, Igelstaviken

Sjöfartsverket, Södertälje. Publ. 31 oktober 2019

Southern Baltic

* 14446 (T)

Chart: 74, 83, 839

Sweden. Southern Baltic. E of Ystad. Kabusa. Firing exercises. November 5 - 8.

Position: Approx.	55-23N	013-57E	Firing restricted area R55A KABUSA
-------------------	--------	---------	------------------------------------

Restricted area R55A will be closed for vessels during stated times.

For further information call "Kabusa skjutfält" on VHF Ch 16 or call +46 411-55 06 52/+46 10 829 2805.

Date	Hours	Range
November 5 - 8	0900 - 1600 LT	2.7 M

Not shown in ENC.

Bsp Sydkusten 2012/s06, s27, s28

Försvarmakten, Södra Skånska Regementet, Södra Sandby. Publ. 30 oktober 2019

Kattegat

* 14456

Chart: 1352, 931, 9312

Sweden. Kattegat. Göteborg. Bridge 'Götaälbron'. Fairway closure November 2 - 5 revoked.

Expired notices: 2019:776/14188(T)

Bridge 'Götaälbron'	57-42,87N	011-58,02E
---------------------	-----------	------------

Not shown in ENC.

Bsp Göta kanal 2011/s59, Bsp Västkusten S 2019/s59

Sjöfartsverket, Göteborg. Publ. 30 oktober 2019

*** 14458 (T)**

Chart: 92, 923, 924

Sweden. Kattegat. W of Halmstad. Ringenäs. Firing exercise. November 5 - 7.

Position: Approx.	56-40,8N	012-38,6E	Firing restriction area R41 A RINGENÄS
-------------------	----------	-----------	--

Firing will take place at R41A Ringenäs firing range during stated times. The dangerous area extends from the shore according to table below. A light on shore, VQ R, will be shown during firing.
For further information call +46 35 266 39 55, +46 35 536 77.

Date	Time	Range
November 5 - 6	0900 - 1500 LT	2.5 M
November 7	0900 - 1600 LT	2.5 M

Not shown in ENC.

Bsp Västkusten S 2019/s29, s30

Försvarsmakten, Lv6. Publ. 30 oktober 2019

*** 14460 (P)**

Chart: 925, 931

Sweden. Kattegat. SW of Gothenburg. Tistlarna. Light 'Matskär'.

Time: November 2019.

The light 'Matskär' will be permanently extinguished.

Light 'Matskär'	57-30,50N	011-44,66E
-----------------	-----------	------------

Adm. LoL. C0626

Bsp Västkusten S 2019/s20

Sjöfartsverket. Publ. 31 oktober 2019

*** 14461 (T)**

Chart: 924

Sweden. Kattegat. Port of Falkenberg. Leading lights unreliable.

Expired notices: 2019:762/14152

Time: Until further notice

Leading lights in to Port of Falkenberg are not working correctly. Mariners should be careful when using them for navigation.

Leading lights Falkenberg övre	56-53,57N	012-28,74E
Leading lights Falkenberg nedre	56-53,36N	012-28,50E

Not shown in ENC.

Bsp Västkusten S 2019/s27, s66

Falkenbergs Terminal. Publ. 30 oktober 2019