

Notices to Mariners, SWEDEN Swedish Maritime Administration



Areas in Swedish Notices to Mariners



SJÖFARTSVERKET

Editorial office
Swedish Maritime Administration
Ufs
601 78 NORRKÖPING
Sweden
tel: 0771 630 605
e-mail: ufs@sjofartsverket.se
Publisher:
Hydrographer Patrik Wiberg

ANNOUNCEMENTS

No Announcements in this booklet.

NOTICES

Bay of Bothnia

* 14348

Chart: 4101

Sweden. Bay of Bothnia. S of Karlsborg. Kalix djuphamn. Buoyage.

Replace	Starboard light buoy with starboard hand spar buoy FI G 3s	65-47,252N	023-16,942E
----------------	--	------------	-------------

Bsp Bottenviken 2018/s68

Sjöfartsverket. Publ. 19 september 2019

Northern Baltic

* 14244

Chart: 6143, 6145

Sweden. Northern Baltic. Stockholm archipelago. Lagnöström. Lagnöskaten. Depth.

Insert	underwater rock and amend 3 and 6 m depth contour	59-17,326N	018-29,256E
---------------	---	------------	-------------

Bsp Stockholm M 2018/s21, s27

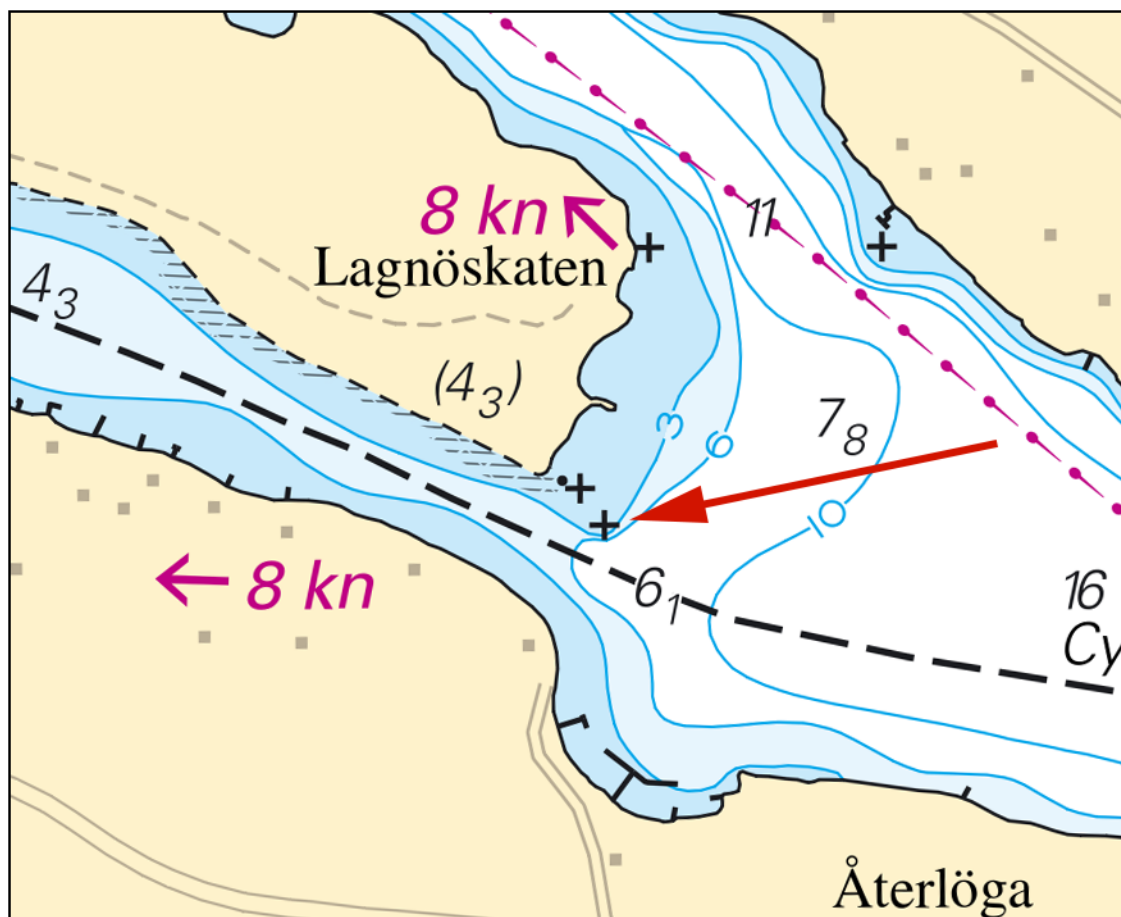

Underwater rock. Lagnöskaten

Sjöfartsverket. Publ. 19 september 2019

* 14299 (T)

Chart: 61, 616, 6162, 6163, 62

Sweden. Northern Baltic. E of Utö. Firing exercises. September 30-October 3.

Firing exercises will be carried out within Utö firing range during stated times. The current extension of the closed area is given in the table.

Signal ammunition is used during hours of darkness.

Information during practice times VHF channel 16, call Utö skjutfält, or phone +46 8 501 570 45. Information about upcoming practice times, phone: +46 10 823 18 23, Muskö Sjöcentral.

Date	Time	Range from shore
September 30 - October 3	0900 - 2000 LT	4,4 M

Position: Approx.	58-54N	018-20E	Utö Firing practice area
-------------------	--------	---------	--------------------------

Not shown in ENC.

Bsp Stockholm S 2018/s17, s18, s19, s37

Försvarmakten. Publ. 18 september 2019

*** 14304 (T)**

Chart: 6181

Sweden. Northern Baltic. Södertälje. Strömsviken. Submarine pipeline work.

Time: September 30 - October 11

Pipeline laying work take place stated time in Strömsviken.

59-09,40N	017-39,51E	Work area
-----------	------------	-----------

Not shown in ENC.

Bsp Mälaren - Hjälmarén 2016/s31

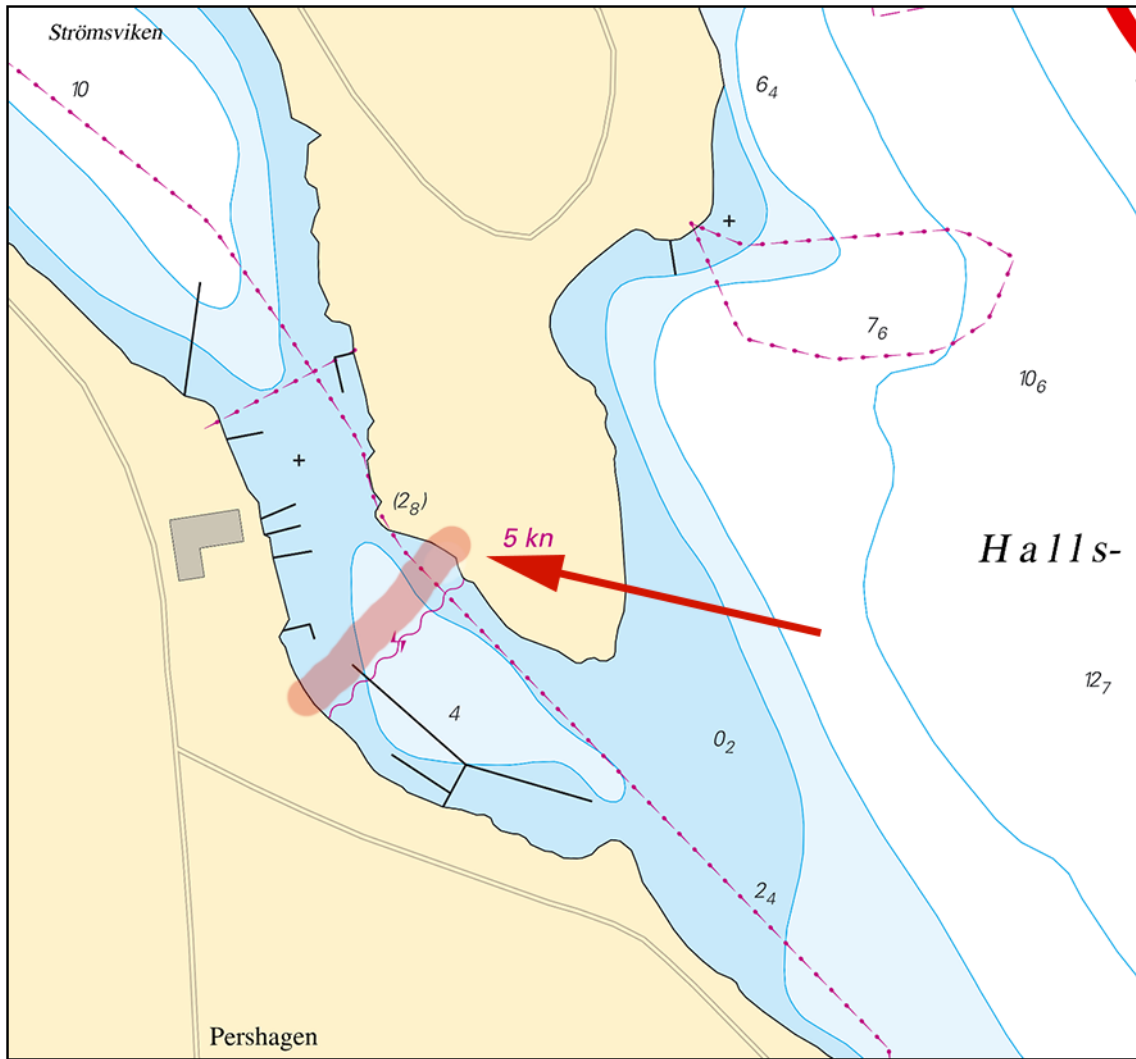

Pipeline work. Strömsviken

Södertälje kommun. Publ. 19 september 2019

* 14325

Chart: 617, 6172

Sweden. Northern Baltic. Landsort. Svärdsfjärden. Light Södra Bergholmen. Sectors.

Light sectors of light Södra Bergholmen have been amended as per below.

Light 'Södra Bergholmen'	58-49,874N	017-45,332E
--------------------------	------------	-------------

Bearing (from sea towards light)	Colour
025,0 - 053,9	G
053,9 - 059,0	W
059,0 - 078,0	R
078,0 - 148,0	G
148,0 - 206,0	Dk
206,0 - 232,5	G
232,5 - 291,0	W
291,0 - 025,0	R

Bsp Mälaren - Hjälmarén 2016/s38, Bsp Stockholm S 2018/s29, s38

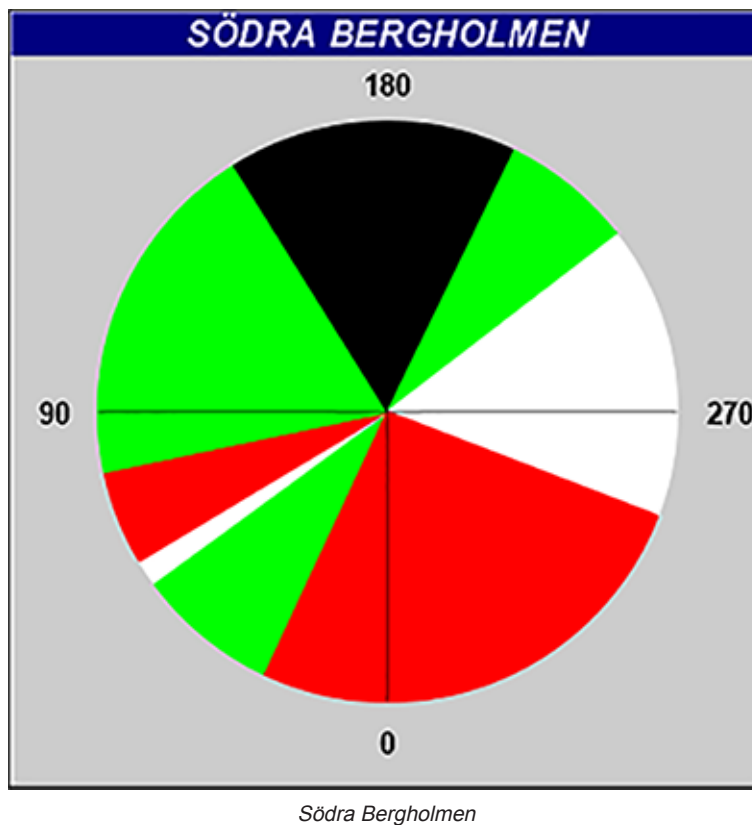

Sjöfartsverket. Publ. 18 september 2019

*** 14333 (T)**

Chart: 6211

Sweden. Northern Baltic. Oxelösund. Oxelösund harbour. Quay 9½. Buoys.

Time: September 21 - 30.

During maintenance work, buoys will temporarily be placed 50 metres from the quay under the crane.

Approx. position	58-39,630N	017-06,970E
------------------	------------	-------------

Not shown in ENC.

Bsp Ostkusten 2019/s20, s21

Oxelösunds hamn. Publ. 18 september 2019

*** 14334 (T)**

Chart: 611

Sweden. Northern Baltic. Nortälje. Lights unlit.

Time: Until further notice.

Light unlit on leading lights at position a) - b)	a)	59-45,409N	018-42,936E	2 Iso Or 4s
	b)	59-45,418N	018-43,032E	
Light unlit at position c)	c)	59-45,479N	018-43,468E	F G

Adm LoL C6379, C6379-1, C6379-3

Bsp Stockholm N 2018/s23, s62

Sjöfartsverket. Publ. 19 september 2019

*** 14344**

Chart: 6163

Sweden. Northern Baltic. Gålö. Badhusviken. Buoyage.

Delete	starboard hand spar buoy	59-06,456N	018-17,239E
---------------	--------------------------	------------	-------------

Bsp Stockholm M 2018/s42, Bsp Stockholm S 2018/s09

Sjöfartsverket. Publ. 18 september 2019

Lake Mälaren and Södertälje Canal

* 14164

Chart: 111

Sweden. Lake Mälaren and Södertälje Canal. Stockholm. Lovön - Hässelby. Anchoring prohibited.

Anchoring is prohibited within 50 m from the pipelines between Lovön and Hässelby. See chartlet.

Pipeline a) - b)	a)	59-20,93N	017-49,71E
	b)	59-21,41N	017-50,20E

Bsp Mälaren - Hjälmaren 2016/s48, s49

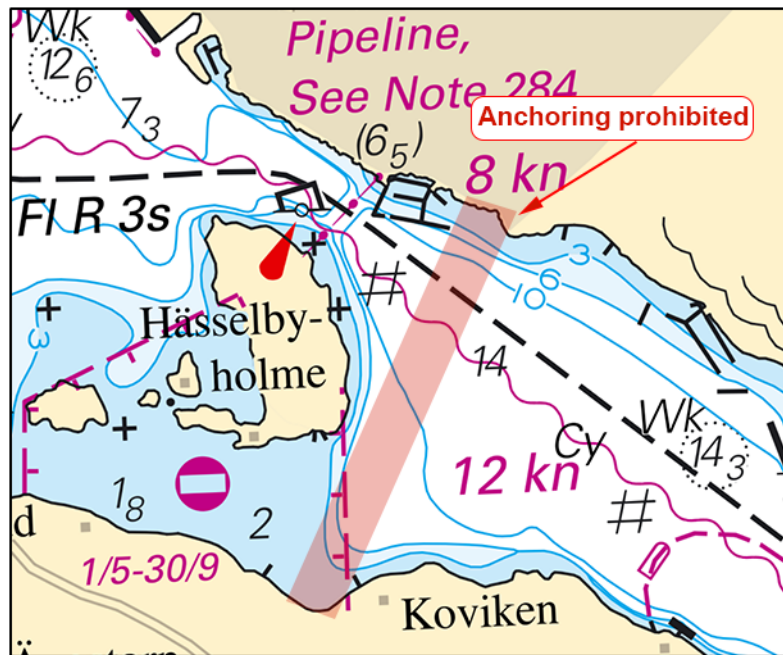

Anchoring prohibited

Länsstyrelsen Stockholm. Publ. 18 september 2019

* 14280 (T)

Chart: 111

Sweden. Lake Mälaren and Södertälje Canal. Kårsön-Lovön. Underwater works. September 30 - November 29, 2019.

Time: September 30 - November 29, 2019.

Underwater works and diving operations in progress during period between Lovön and Kårsön.

Work area between a) - b)	a)	59-19,70N	017-53,55E	See chartlet.
	b)	59-19,25N	017-53,50E	

Not shown in ENC.

Bsp Mälaren - Hjälmaren 2016/s49

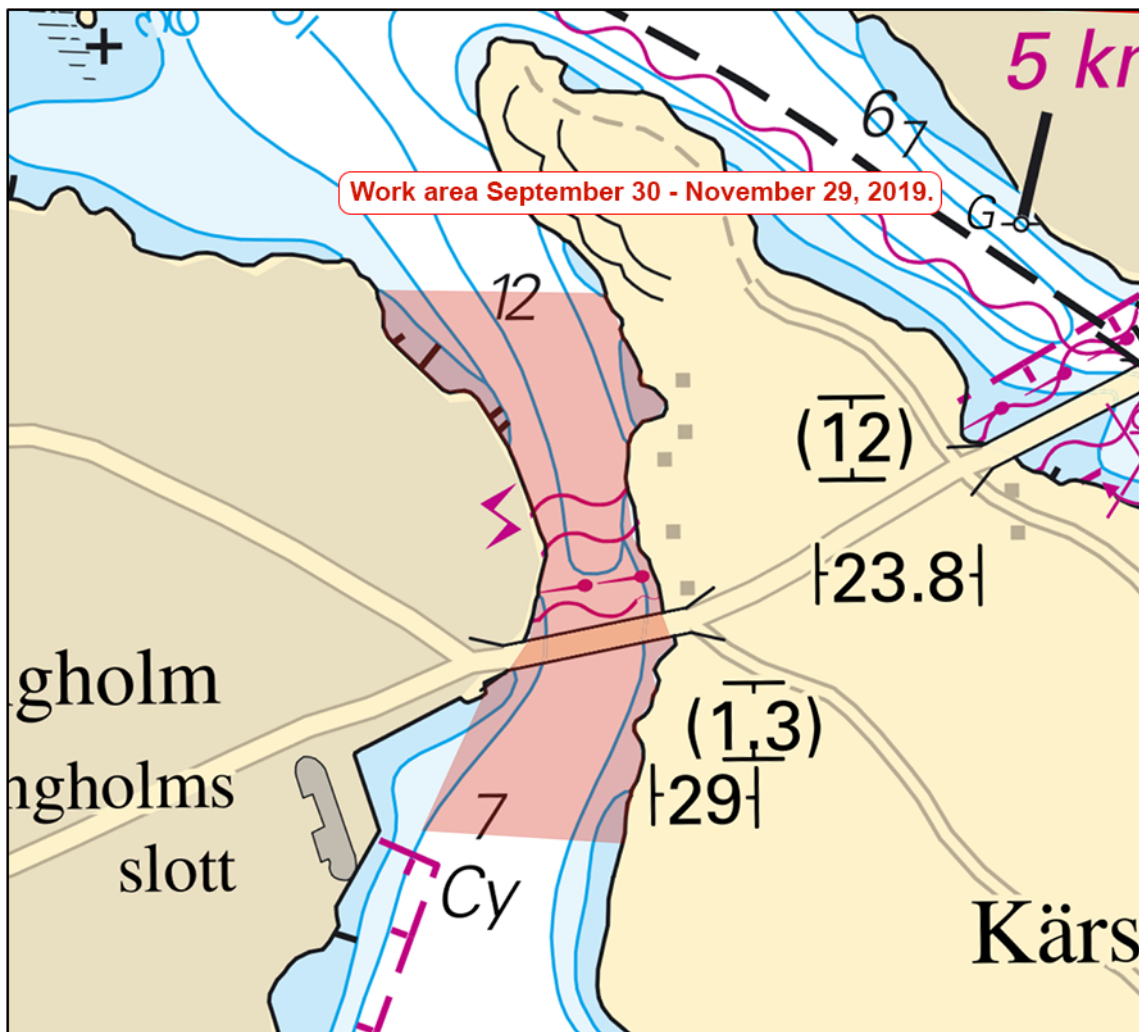

Kärnsön

Baltic Offshore. Publ. 19 september 2019

* 14338 (T)

Chart: 6141, 6142

Sweden. Lake Mälaren and Södertälje Canal. Årstaviken. Södermalm. Deconstruction of quays and dolphins. Work area.

Period: 4 weeks from September 17, 2019.

Deconstruction of quays and dolphins in progress from workvessel 'Belinda/SJCH'. Diving operations will be done in connection with work.

Work area	59-18,46N	018-03,15E
-----------	-----------	------------

Not shown in ENC.

Bsp Mälaren - Hjälaren 2016/s51, Bsp Stockholm M 2018/s10

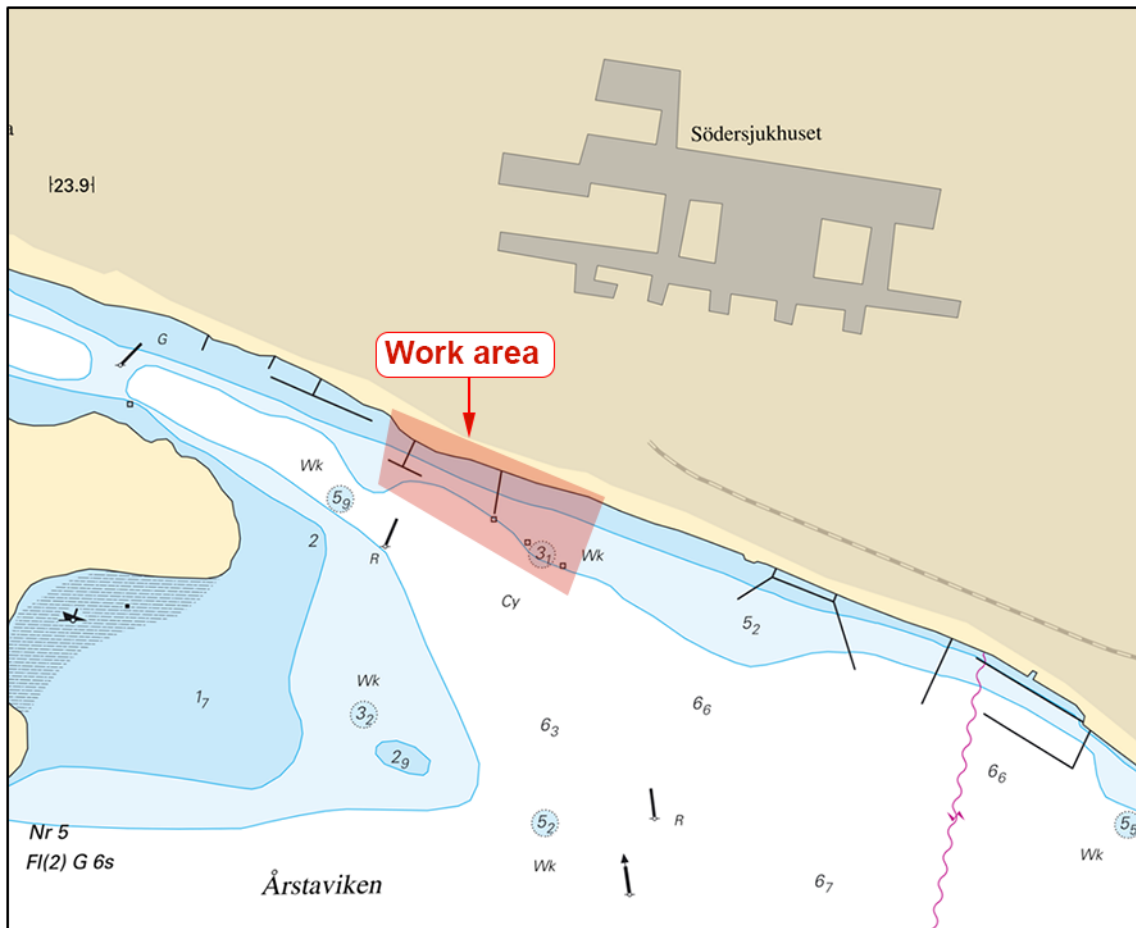

Årstaviken

Sjöfartsverket. Publ. 19 september 2019

Southern Baltic

* 14305 (T)

Chart: 71, 714, 74, 741, 83

Sweden. Southern Baltic. Blekinge skärgård. Torhamn. Military firing practise. Target deployed.

Time: September 30 - October 7

An unlit military practice target will temporarily be deployed inside the naval exercise area Torhamn Större R64S at the given position in connection with military firing practise.

The target is of orange colour, base 4x4 meters and height 6 meters.

Shooting practise will primarily take place October 2 - 3

The shootings will stop if other traffic enters the area.

For further information: Shooting-station tel 0455-868 65 or VHF CH 16 (during ongoing practise)

56-04,5N	015-52,0E
----------	-----------

Bsp Hanöbukten 2018/s14, s15, s17, s51

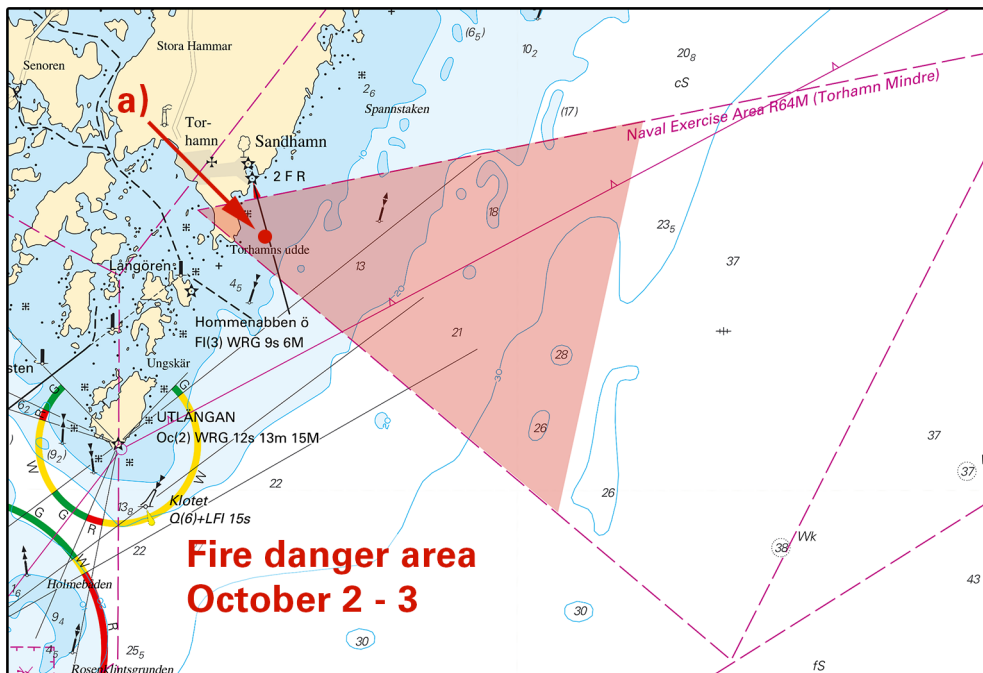

Torhamn

Publ. 18 september 2019

Kattegat

* 14343 (T)

Chart: 92, 923, 924

Sweden. Kattegat. W of Halmstad. Ringenäs. Firing exercise. September 24 - 25.

Position: Approx.	56-40,8N	012-38,6E	Firing restriction area R41 A RINGENÄS
-------------------	----------	-----------	--

Firing will take place at R41A Ringenäs firing range during stated times. The dangerous area extends from the shore according to table below. A light on shore, VQ R, will be shown during firing. For further information call +46 35 266 39 55, +46 35 536 77.

Date	Time	Range
September 24	0930 - 1930 LT	1.6 M
September 25	0800 - 1630 LT	1,6 M

Not shown in ENC.

Bsp Västkusten S 2019/s29, s30

Försvarmakten, Lv6. Publ. 19 september 2019

* 14350

Chart: 9313

Sweden. Kattegat. Gothenburg archipelago. S of Fotö. Buoyage.

Delete	Starboard hand spar buoy	57-39,950N	011-39,280E
--------	--------------------------	------------	-------------

Bsp Västkusten S 2019/s45

Sjöfartsverket. Publ. 19 september 2019

Skagerrak

* 14307 (T)

Chart: 932

Sweden. Skagerrak. Svanesund. Kolhättan. Works.

Time: September 30 - December 20, 2019

Work is being carried out during the stated time by establishing a new dolphin in the ferry berth at Kolhättan. The dolphin replaces existing outer abutment.

Mariners are advised to proceed with caution.

Contact: Site Manager +46 725-337921

58-08,08N 011-50,47E

Not shown in ENC.

Bsp Västkusten N 2019/s39, Bsp Västkusten S 2019/s63

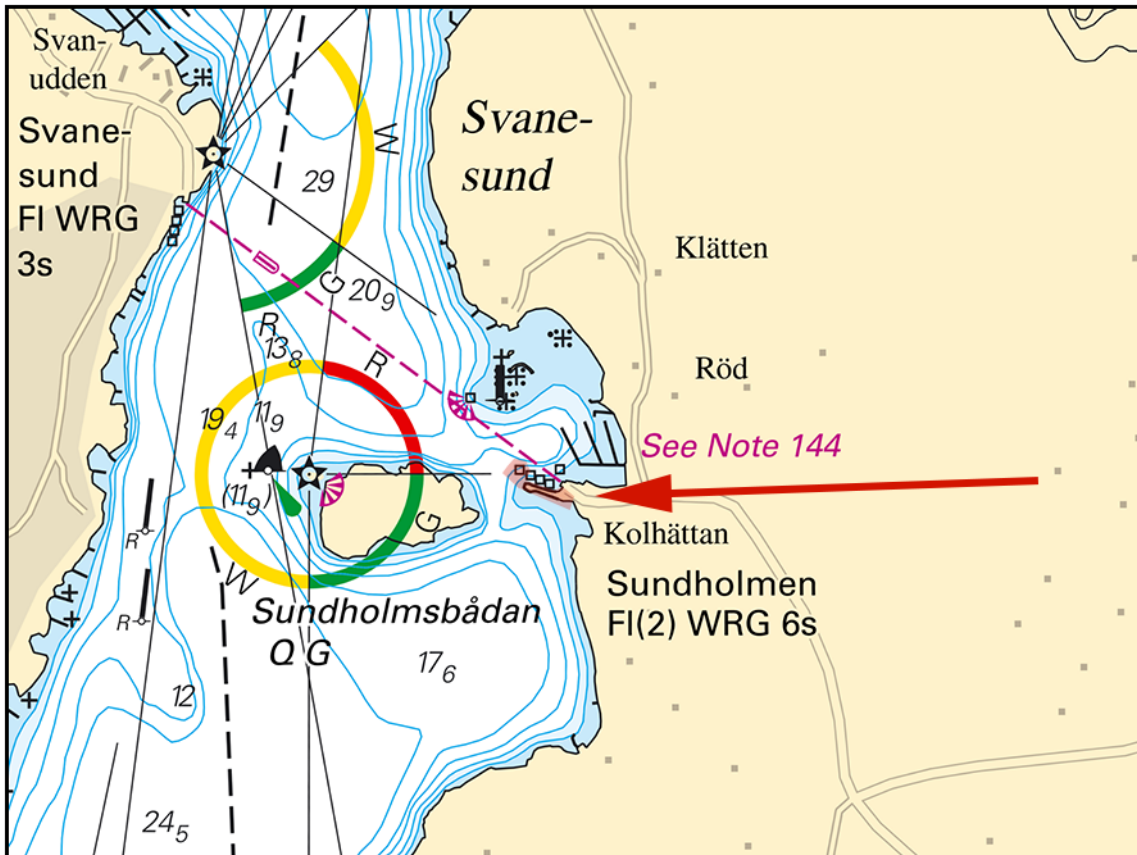

Svanesund, Kolhättan.

PEAB. Publ. 18 september 2019

* 14341

Chart: 9321

Sweden. Skagerrak. SE of Rönnäng. Ängholmen. Depths.

A hydrographic depth survey has revealed other depths than what is currently charted. The most significant changes are given below. Refer to chartlet. The survey will be incorporated in its entirety in updated ENC and paper charts.

Insert	depth 11.3 m	57-56,674N	011-33,552E
Insert	depth 8.2 m	57-56,698N	011-33,719E
Insert	depth at quay (5,4)	57-56,631N	011-33,783E

Bsp Västkusten S 2019/s37

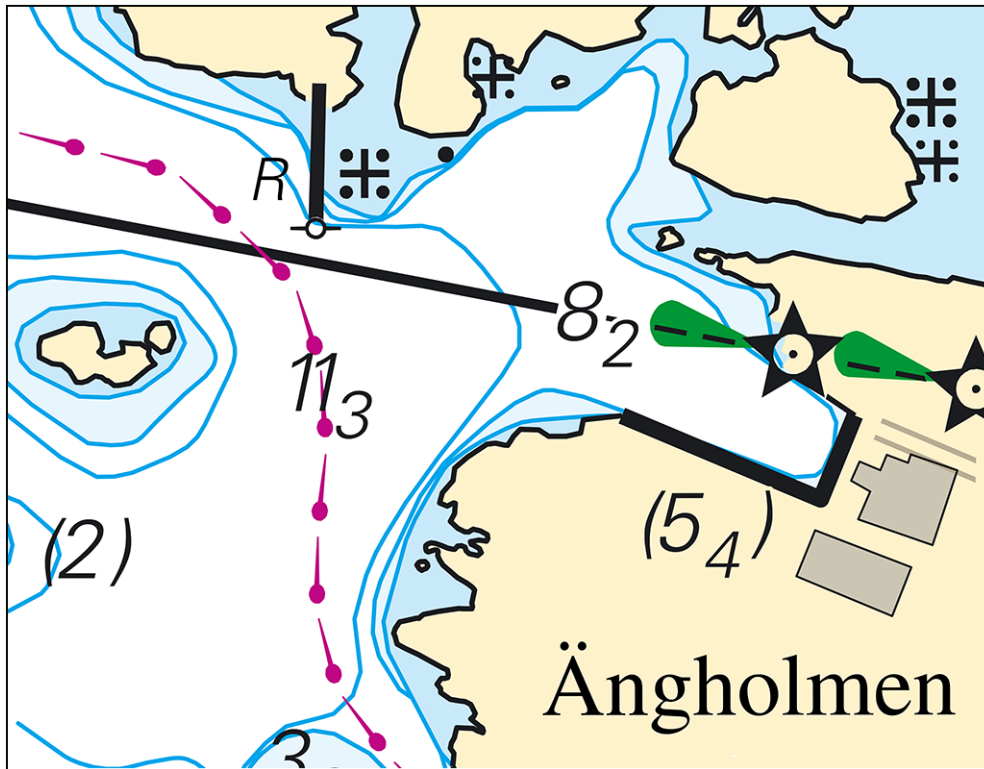

Ängholmen