

Notices to Mariners, SWEDEN Swedish Maritime Administration



Areas in Swedish Notices to Mariners



SJÖFARTSVERKET

Editorial office
Swedish Maritime Administration
Ufs
601 78 NORRKÖPING
Sweden
tel: 0771 630 605
e-mail: ufs@sjofartsverket.se
Publisher:
Hydrographer Patrik Wiberg

ANNOUNCEMENTS

* 14113 (T)

Chart: 8141, 9211

Malmö. 'Inre hamnen'. Closed area. August 2 - 4, 2019.

Time: August 2, 0600 LT - August 4, 2200 LT, 2019.

Malmö inner port is closed for all traffic during the stated time.

'Inre hamnen'	55-36,71N	012-59,78E
---------------	-----------	------------

Not shown in ENC

Bsp Sydkusten 2012/s38, s39, s44, s45, s46

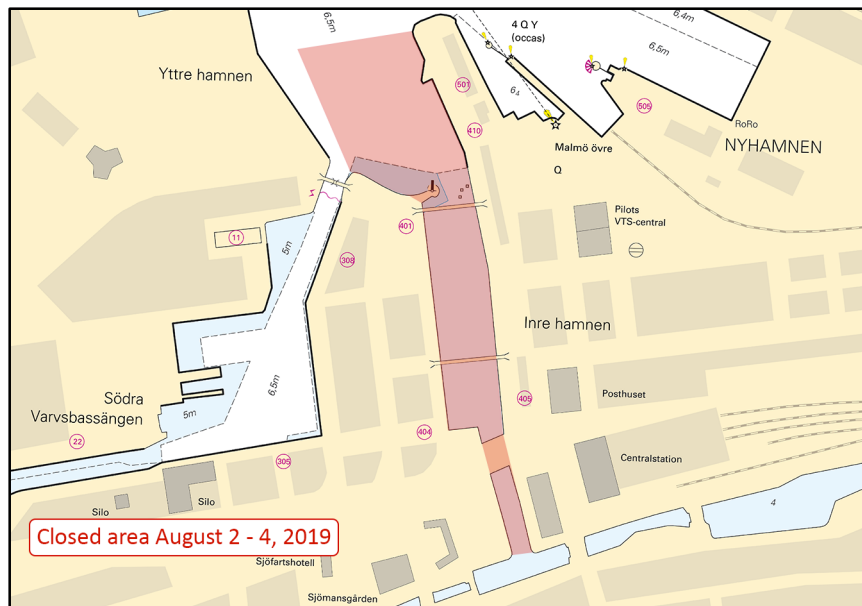

Malmö inner port

Länsstyrelsen Skåne. Publ. 24 juli 2019

* 14145 (T)

Chart: 6141, 6142

Stockholm. Djurgårdsbrunnsviken. Djurgårdsbrunnskanalen. Closed area. Competition August 4, 2019.

Time: August 4, 0630 -1030 LT.

Due to swim competition an area in Djurgårdsbrunnsviken and Djurgårdsbrunnskanalen is closed for traffic. See chartlet.

Closed area	59-19,82N	018-07,76E
-------------	-----------	------------

Not shown in ENC.

Bsp Mälaren - Hjälaren 2016/s52, s53, Bsp Stockholm M 2018/s06, s07, s10



Djurgårdsbrunnskanalen

NOTICES**The Quark***** 14181 (T)****Chart: 429, 5121, 513****Sweden. The Quark. Holmsund. S of Gåshällan. Obstruction at surface. Spar buoy.**

Time: Until further notice

A port hand spar buoy has drifted and is partly sunken. Caution advised.

Approx. position spar buoy	63-38,285N	020-14,996E
----------------------------	------------	-------------

Not shown in ENC.

Bsp Bottenhavet N 2019/s31, s32, s46

Sjöfartsverket. Publ. 25 juli 2019

Sea of Åland and Archipelago Sea*** 14179****Chart: 536****Sweden. Sea of Åland and Archipelago Sea. Östhammar. Depths. Fairway. Buoyage.**

A hydrographic survey in Östhammar has shown other depths than charted.

Amend	3 m depth contour and depth to 1,7 m	a)	60-15,462N	018-23,675E
Amend	3 m depth contour	b)	60-15,510N	018-23,578E

Move	fairway		c)	60-15,454N	018-23,611E	see chartlet
Move	starboard hand spar buoy from	60-15,475 018-23,740 to	d)	60-15,466N	018-23,677E	

Bsp Stockholm N 2018/s60

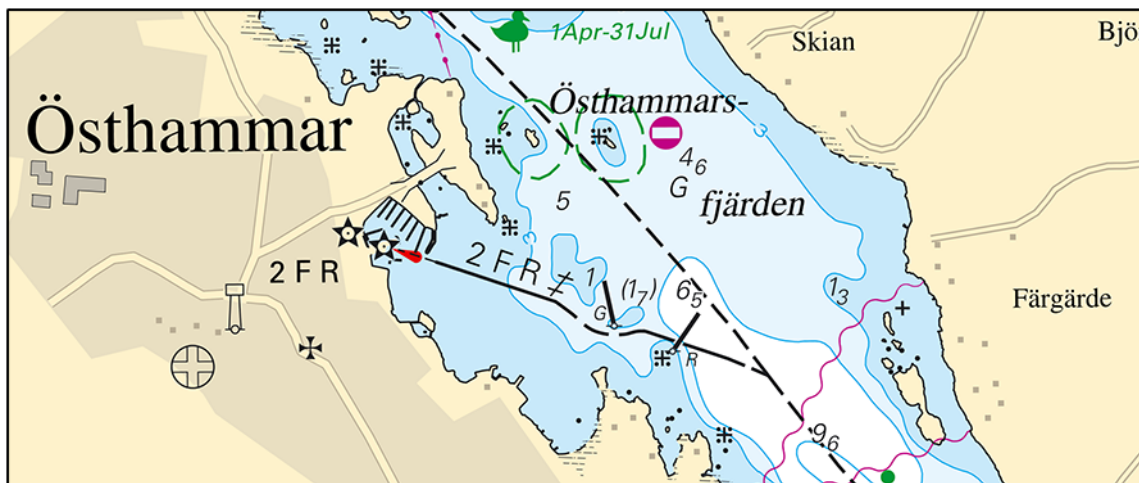

Östhammar

Sjöfartsverket. Publ. 25 juli 2019

Northern Baltic*** 13967****Chart: 6145****Sweden. Northern Baltic. Stockholm archipelago. W of Nämdö. Uvön-Skaten. Buoyage.**

Insert	special purpose spar buoy	a)	59-11,482N	018-39,891E
---------------	---------------------------	----	------------	-------------

Bsp Stockholm M 2018/s37

* 14096

Chart: 611, 612

Sweden. Northern Baltic. W of Furusund. Högmarsö. Norrholmarna. Depth.

Delete	3,4	59-39,403N	018-50,541E
Insert	3 m depth contour with underwater rock	59-39,418N	018-50,547E

Bsp Stockholm N 2018/s28

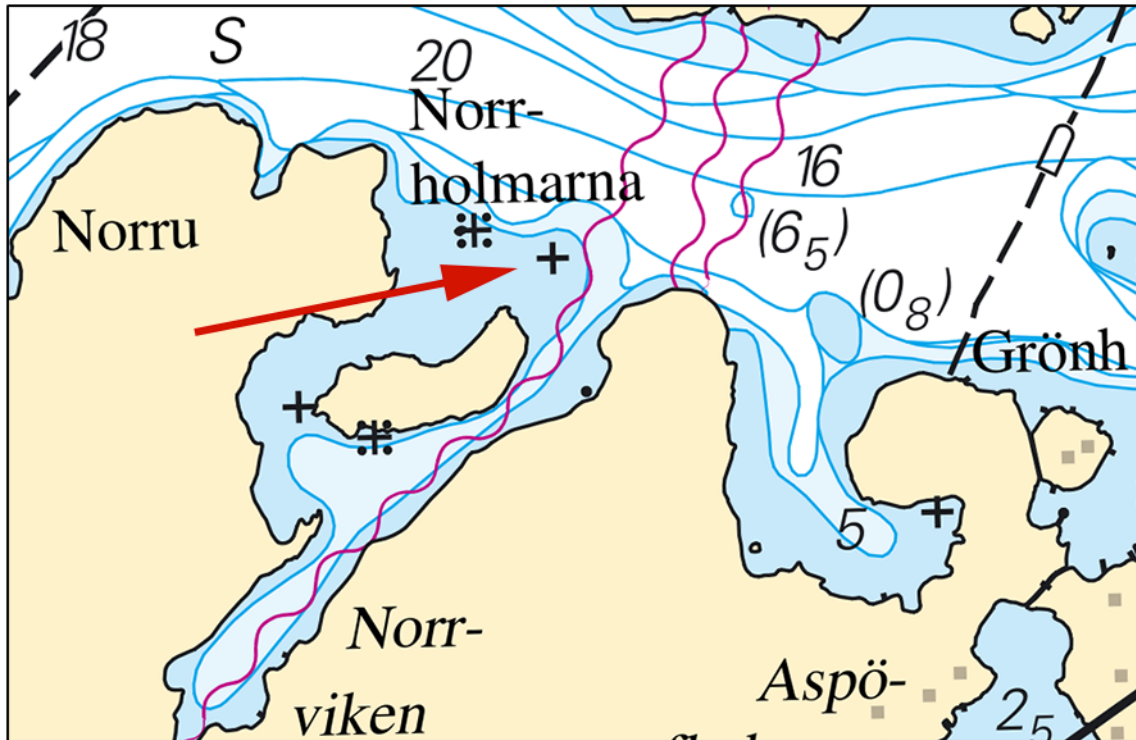

Högmarsö

Sjöfartsverket. Publ. 25 juli 2019

* 14163

Chart: 6142

Sweden. Northern Baltic. Stockholm. Lagnögrund. Underwater rock.

Insert	underwater rock	a)	59-21,502N	018-24,932E
--------	-----------------	----	------------	-------------

Bsp Stockholm M 2018/s21, s46

Sjöfartsverket, Norrköping. Publ. 19 juli 2019

* 14184

Chart: 6142

Sweden. Northern Baltic. Värmdö Garpen. Höggarnsfjärden. Koviksudd. Buoy.

Move	port hand light buoy from	59-21,869N 018-21,028E to	a)	59-21,877N	018-20,848E
------	---------------------------	---------------------------	----	------------	-------------

Bsp Stockholm M 2018/s14, s20, s46

Sjöfartsverket. Publ. 23 juli 2019

Lake Mälaren and Södertälje Canal

* 14176 (T)

Chart: 111

Sweden. Lake Mälaren and Södertälje Canal. Vällingby. Lövstafjärden. Measuring equipment.

Time: Until August 25, 2019.

Current measuring equipment deployed in the following positions.

Measuring equipment	a)	59-23,256N	017-46,537E
Measuring equipment	b)	59-23,194N	017-46,758E
Measuring equipment	c)	59-24,264N	017-45,423E
Measuring equipment	d)	59-22,530N	017-47,679E

Not shown in ENC.

Bsp Mälaren - Hjälmaren 2016/s48

Luode Consulting. Publ. 23 juli 2019

Central Baltic

* 12879

Chart: 62, 71

Sweden. Central Baltic. Gotland. Klintehamn. Depths.

A hydrographic survey in Klintehamn has shown other depths than charted.

Important amendments are presented in the table below, and will be published in the next print of the affected chart. The changes are available as an ENC update.

Insert	swept area 4,9 m (2017) a) - f)	a)	57-23,322N	018-11,280E
		b)	57-23,322N	018-11,360E
		c)	57-23,310N	018-11,393E
		d)	57-23,303N	018-11,419E
		e)	57-23,295N	018-11,421E
		f)	57-23,281N	018-11,296E
Insert	1,2 m	g)	57-23,330N	018-10,972E
Insert	1,2 m	h)	57-23,349N	018-11,063E
Delete	1,5 m	i)	57-23,370N	018-11,179E
Insert	1 m	j)	57-23,373N	018-11,194E
Replace	dredged area 2 m with depth 1,1 m	k)	57-23,352N	018-11,406E

Bsp Ostkusten 2019/s64

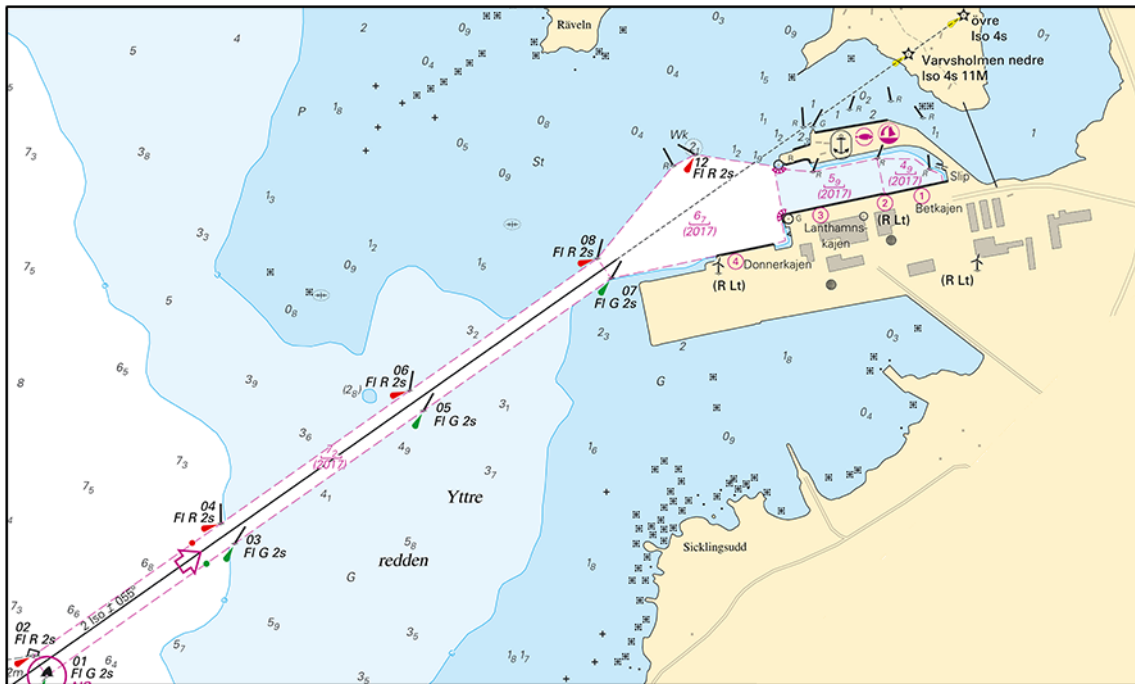

Klintehamn

Sjöfartsverket. Publ. 23 juli 2019

South-Eastern Baltic

14182

Chart: 6, 7, 71, 83

Sweden. South-Eastern Baltic. E of Gotland. Pipelaying works. 'SOLITAIRE'. Nord Stream 2. Vessel temporarily leaving worksite.

Expired notices: 2019:762/14146(T)

Work with the new gas pipeline conducted by 'SOLITAIRE/9HA4114' is temporarily suspended.

SE of Hoburgsbank (KP790)	56-24,3N	018-39,7E
---------------------------	----------	-----------

Not shown in ENC.

Nord Stream 2. Publ. 25 juli 2019

Southern Baltic

* 14165 (T)

Chart: 7, 74, 8, 83, 839

Denmark, Sweden. Southern Baltic, South-Western Baltic. Pipeline for natural gas. Baltic Pipe. Additional seabed surveys.

Time: August 1 - 3, 2019.

Additional surveys by vessel 'Mintis/LYAP' are carried out along the charted route in connection with the 'Baltic Pipe' project.

Mariners are advised to pass at a safe distance.

Survey vessel	Callsign
MINTIS	LYAP

Survey area a) - w)	a)	55-11,310N	012-07,196E	
	b)	55-11,088N	012-09,491E	
	c)	55-10,960N	012-10,333E	
	d)	55-10,621N	012-13,601E	
	e)	55-10,350N	012-14,696E	
	f)	55-10,007N	012-17,842E	
	g)	55-09,716N	012-21,411E	
	h)	55-09,354N	012-29,207E	
	i)	55-08,582N	012-51,345E	Swedish waters
	j)	55-07,746N	013-03,663E	Swedish waters
	k)	55-07,501N	013-20,385E	Swedish waters
	l)	55-06,281N	013-51,491E	Swedish waters
	m)	55-06,323N	014-10,949E	Swedish waters
	n)	55-06,318N	014-18,139E	
	o)	55-05,967N	014-20,235E	
	p)	55-01,740N	014-34,637E	
	q)	54-59,236N	014-39,007E	
	r)	54-57,781N	014-42,801E	
	s)	54-53,521N	014-51,251E	
	t)	54-51,797N	014-52,361E	
	u)	54-50,019N	014-51,558E	
	v)	54-41,852N	014-49,734E	
	w)	54-32,725N	014-52,166E	

Not shown in ENC.

Bsp Hanöbukten 2018/s07, Bsp Sydkusten 2012/s05, s06, s07, s23, s26, s27, s28, s30

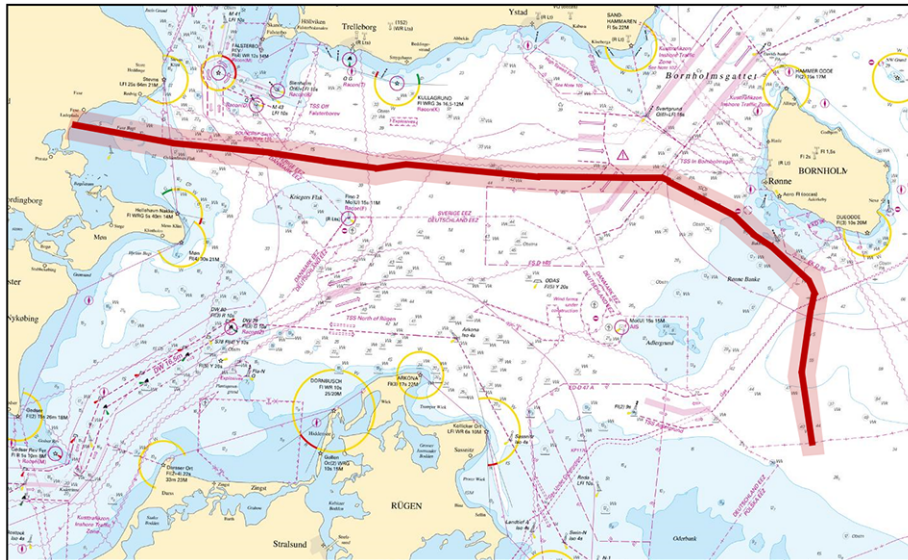

Survey area - Baltic pipe

Ramböll AB. Publ. 23 juli 2019

The Sound

* 14178 (T)

Chart: 8141, 9211

Sweden. The Sound. Limhamn. Södra hamnen. Shoal.

A sandbank has emerged in the following position. The depth is approx. 1.3 m.

Shoal	55-35,235N	012-55,437E
-------	------------	-------------

Not shown in ENC.

Bsp Sydkusten 2012/s38, s42, s47

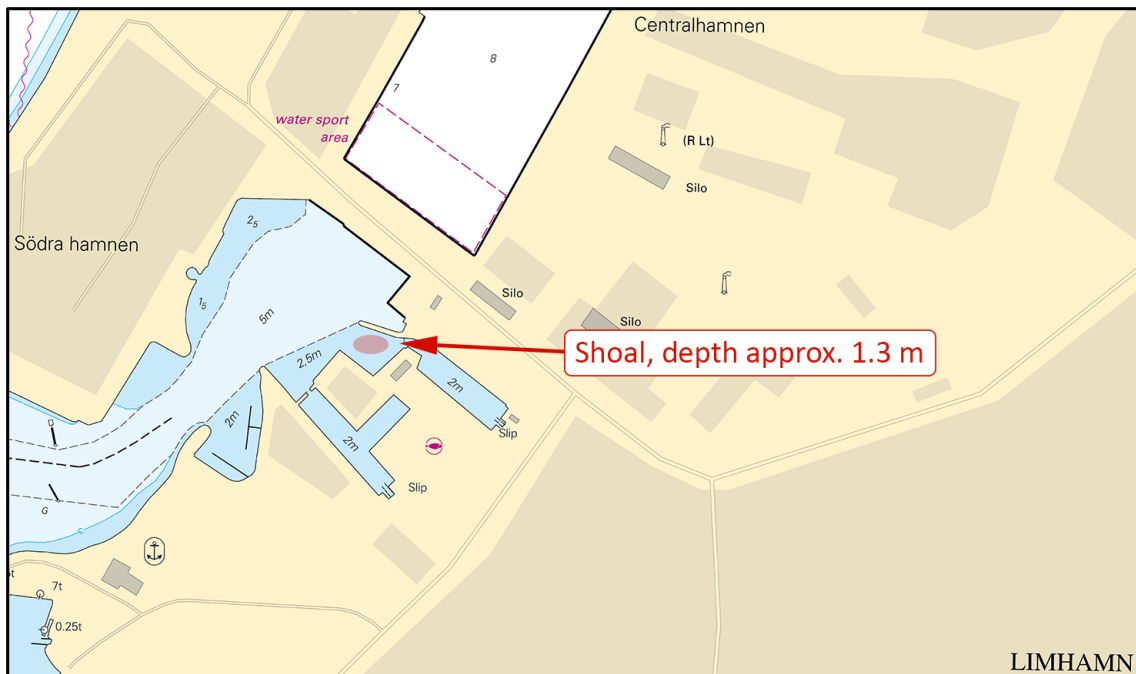

Limhamn

Malmö Stad. Publ. 23 juli 2019

Kattegat

* 14177 (T)

Chart: 9313

Sweden. Kattegat. Southern archipelago of Gothenburg. Donsö. Buoys.

Time: Until September 5, 2019.

Light buoys temporarily established in the following positions between Donsö and Styrsö.

Light buoy	a)	57-35,990N	011-47,320E
Light buoy	b)	57-35,949N	011-47,430E
Light buoy	c)	57-35,856N	011-47,170E
Light buoy	d)	57-35,830N	011-47,249E

Not shown in ENC.

Bsp Västkusten S 2019/s50

Sirius Shipping. Publ. 23 juli 2019

Skagerrak

* 14187 (T)

Chart: 933, 9331

Sweden. Skagerrak. Lysekil. Lysekil Women's Match. Sailing race.

Time: August 6 - 10, 2019, daily between 09.00 and 18.00 LT.

During the sailing race 'Lysekil Women's Match' the area marked in the chartlet is closed for traffic during the stated times.

Competition area	58-16,00N	011-25,85E
------------------	-----------	------------

Not shown in ENC.

Bsp Västkusten N 2019/s19, s32

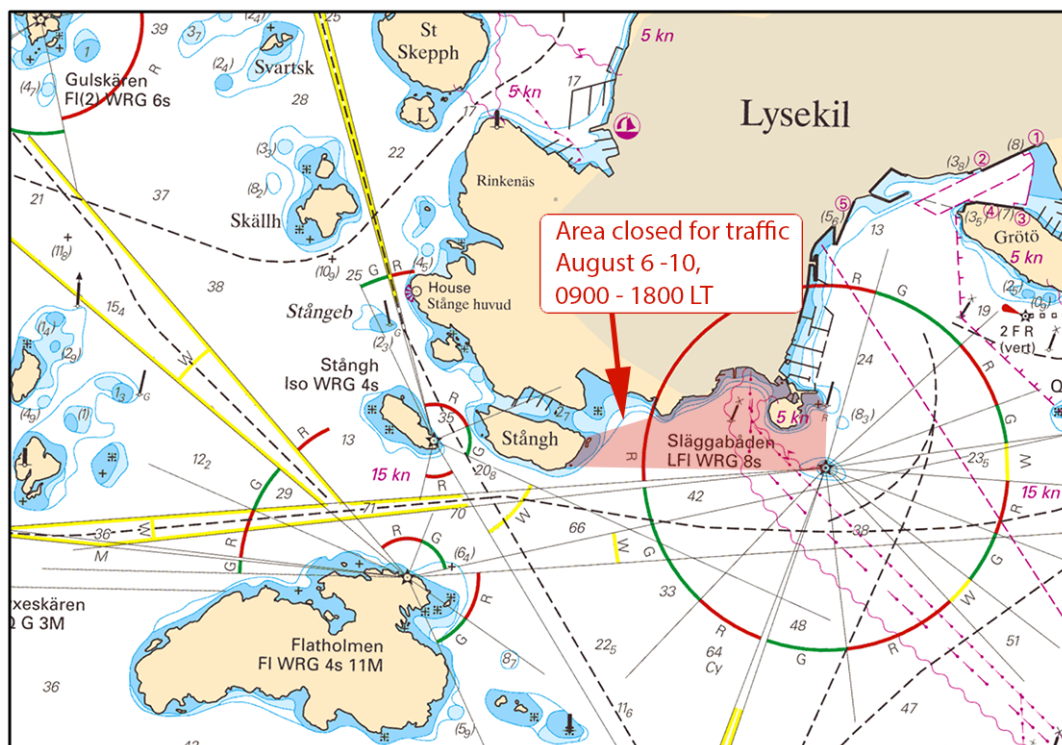

Lysekil Women's Match

Lysekils Segelsällskap Gullmar. Publ. 25 juli 2019

Lake Vänern and Trollhätte Canal

* 14154

Chart: 133

Sweden. Lake Vänern and Trollhätte Canal. W of Årnäs hamn. Forshemsviken. Marine farm.

Insert	marine farm	58-40,110N	013-32,090E
--------	-------------	------------	-------------

Bsp Göta kanal 2011/s27, Bsp Vänern 2018/s29

