

Notices to Mariners, SWEDEN Swedish Maritime Administration



Areas in Swedish Notices to Mariners



SJÖFARTSVERKET

Editorial office
Swedish Maritime Administration
Ufs
601 78 NORRKÖPING
Sweden
tel: 0771 630 605
e-mail: ufs@sjofartsverket.se
Publisher:
Hydrographer Patrik Wiberg

ANNOUNCEMENTS

No Announcements in this booklet.

NOTICES

Sea of Åland and Archipelago Sea

* 14108 (T)

Chart: 535, 536

Sweden. Sea of Åland and Archipelago Sea. Öregrund. Temporary prohibited area. Boat race. Roslagsloppet.

An area in Port of Öregrund is closed for traffic due to boat racing.

Date	Time
July 28	1200 - 1700 LT
July 30 - 31	1400 - 1700 LT
August 1	1200 - 1700 LT
August 2	1100 - 1700 LT
August 3	1000 - 1200 LT

Port of Öregrund				
Closed area	Limit in the north a) - d)	a)	60-20,475N	018-26,138E
		b)	60-20,650N	018-26,138E
		c)	60-20,653N	018-26,618E
		d)	60-20,483N	018-26,857E
		e)	60-20,452N	018-26,525E
		f)	60-20,403N	018-26,662E

An area between the lights Dummelgrund and Bellonagrundet is closed for traffic due to boat racing. Passage for both commercial and leisure traffic will be made possible.

Date	Time
July 30	0800 - 1300 LT and 1500 - 1900 LT
July 31	1200 - 1900 LT
August 3	1200 - 1700 LT

Race area			
Closed area	a)	60-20,8N	018-27,6E
	b)	60-22,8N	018-23,6E
	c)	60-21,9N	018-22,7E
	d)	60-20,2N	018-25,6E

Not shown in ENC.

Bsp Bottenhavet S 2013/s35, Bsp Bottenhavet S 2019/s35, Bsp Stockholm N 2018/s11, s14, s15

Länsstyrelsen, Uppsala Län. Publ. 17 juli 2019

Northern Baltic

* 14174 (T)

Chart: 6181, 925

Sweden. Northern Baltic, Kattegat. Kungsbacka. Södertälje. Kungbackafjorden and Himmerfjärden. UltraTri Sweden.

Time: July 19, 0800 - 1200 LT

Phase 1 of the race UltraTri Sweden starts at the lighthouse 'Nidingen'. The contestants swim east of island 'Malö', towards 'Röde holme' on the mainland.

Time: July 21, 0800 - 1030 LT

Phase 3. Contestants swim across 'Himmerfjärden'.

All contestants have a buoy attached to their wetsuit and are escorted by kayaks and safety boats.

Contact: +46 761-140 984 or VHF Ch 14.

Phase 1 between a) and c)	a)	57-18,367N	011-55,587E	Nidingen
	b)	57-20,255N	011-58,799E	E of Malö
	c)	57-22,340N	011-59,057E	Röde holme
Phase 3 between a) and b)	a)	58-59,15N	017-42,43E	Tunanäs
	b)	58-59,44N	017-45,59E	Rangsta brygga

Not shown in ENC.

www.ultratri.se

Bsp Mälaren - Hjälmarén 2016/s35, Bsp Västskusten S 2019/s21, s22

UltraTri Sweden/Svalhögens IF. Publ. 17 juli 2019

Lake Mälaren and Södertälje Canal

* 14131

Chart: 113, 1131

Sweden. Lake Mälaren and Södertälje Canal. E of Kungsör. Kvicksund. Fyren Kattskäret. Sectors.

Change of sectors on light 'Kattskär' as per below.

Light 'Kattskär'	59-27,266N	016-21,492E
------------------	------------	-------------

Bearing (from sea towards light)	Colour
052,0° - 096,1°	G
096,1° - 204,1°	W
204,1° - 232,0°	R
232,0° - 257,1°	G
257,1° - 259,3°	W
259,3° - 277,0°	R
277,0° - 052,0°	DK

Adm. LoL C6692.2

Bsp Mälaren - Hjälmarén 2016/s19, s20

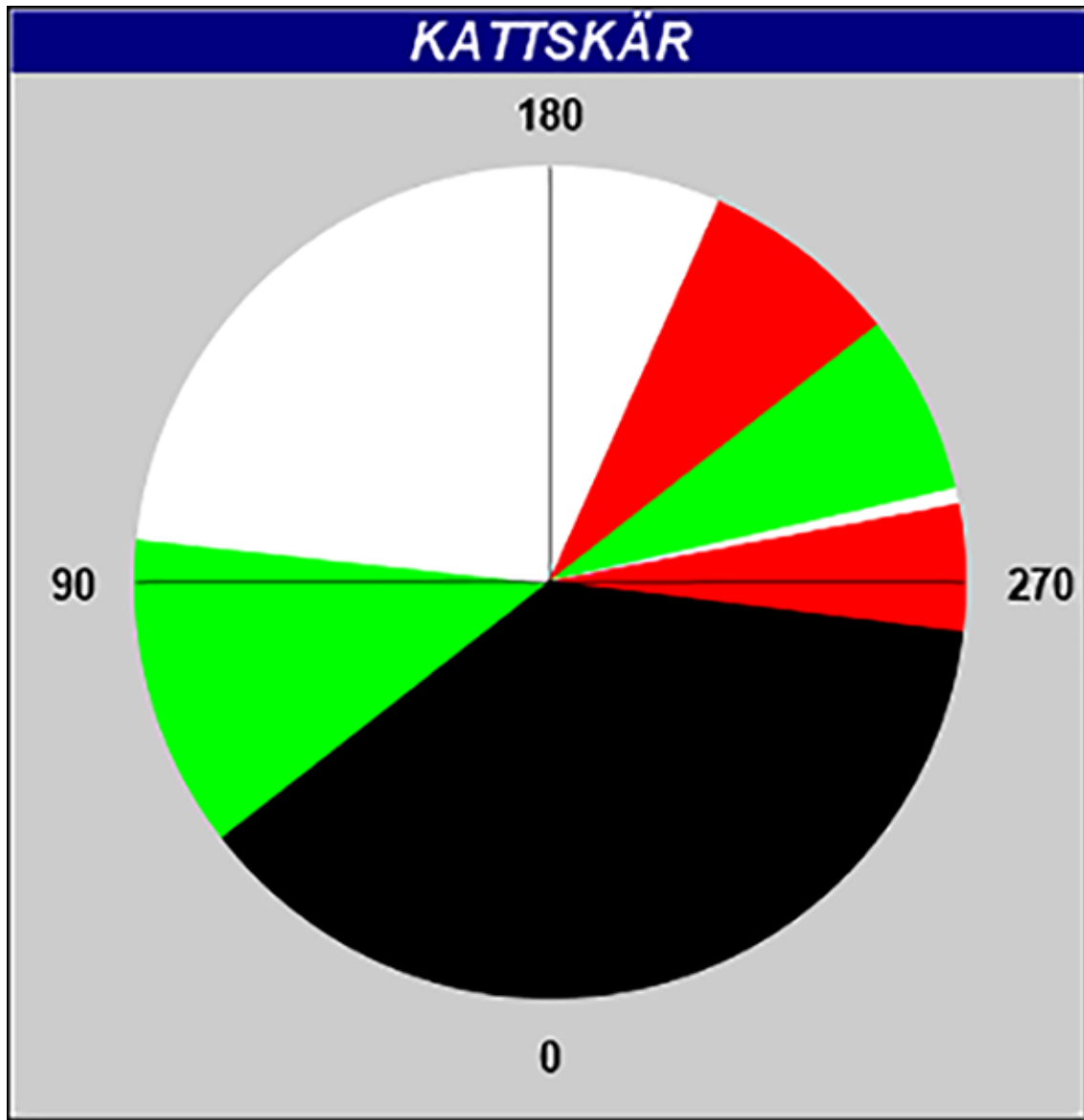

Kattskär

Sjöfartsverket, Norrköping. Publ. 17 juli 2019

* 14175

Chart: 111

Sweden. Lake Mälaren and Södertälje Canal. N of Södertälje. Helgö. Obstruction.

Expired notices: 2018:710/13227(T)

Insert	obstruction, depth unknown	59-17,321N	017-38,395E
--------	----------------------------	------------	-------------

Bsp Mälaren - Hjälmarens 2016/s49

Sjöfartsverket. Publ. 17 juli 2019

South-Eastern Baltic

14173

Chart: 7

Russia. South-Eastern Baltic. Russia. NW of Kaliningrad. Firing exercise area.

Amend	firing exercise area BR-65B	between positions a) - d)	a)	55-11,5N	019-09,2E
			b)	55-20,0N	019-04,6E
			c)	55-32,0N	019-01,6E
			d)	55-32,0N	019-50,0E

The Sound

* 14115

Chart: 9221

Sweden. The Sound. Helsingborg. Bulkhamnen. Bulkrännan. Buoyage.

Replace	starboard hand spar buoy with starboard hand light spar buoy Q G	56-00,242N	012-42,637E
Replace	port hand spar buoy with port hand light spar buoy Q R	56-00,238N	012-42,482E

Bsp Sydkusten 2012/s35

SSE. Publ. 18 juli 2019

Kattegat

* 14172

Chart: 924

Sweden. Kattegat. Approach to Port of Falkenberg. Depths.

Insert	depth 7 m	a)	56-52,908N	012-27,941E
Replace	depth 7.4 m with 7.2 m	b)	56-52,886N	012-27,939E
Insert	depth 7.2 m	c)	56-52,806N	012-27,914E

Bsp Västkusten S 2019/s27, s66

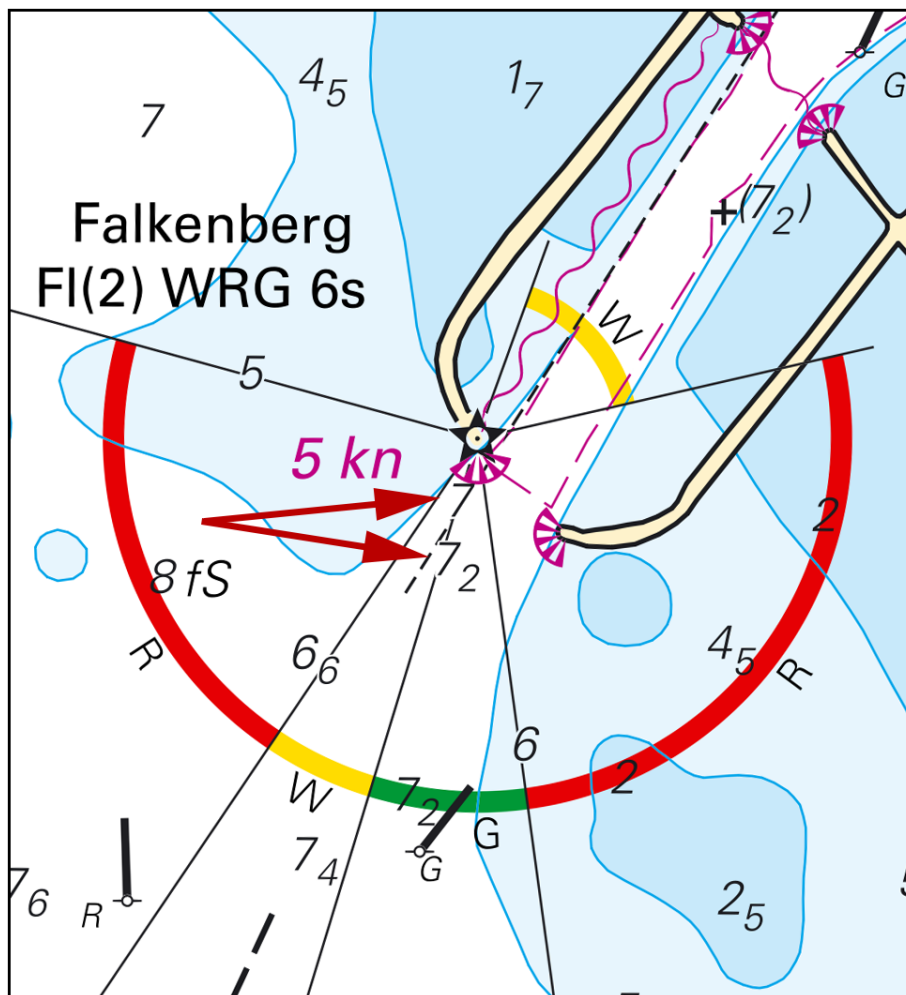

Falkenberg

Sjöfartsverket. Publ. 18 juli 2019

Inshore waters*** 14143 (T)****Chart: 121****Sweden. Inshore waters. Vättern. S of Hjo. Diving operations. Underwater pipeline.**

Time: From the beginning of August

Diving operation and construction of new underwater pipeline. Working vessel Sound Castor/SJCR and barges will work in the area. Work area will be marked with special purpose buoys with and without light. Sound Castor maintains watch on VHF CH 16 and 17. All traffic are requested to avoid or to pass work area with caution.

Work area a) - d)	a)	58-11,27N	014-18,41E
	b)	58-11,09N	014-14,04E
	c)	58-10,46N	014-13,58E
	d)	58-09,54N	014-18,41E

Not shown in ENC.

Bsp Göta kanal 2011/s16

MarCon. Publ. 17 juli 2019